

SURFACE HOLE DEC. LAT: 39.641618 SURVEYED LAT: 39° 38' 29.8"

FILE #: NNE10
DRAWING #: 2298
SCALE: PLAT - 1" = 1200'
TICK MARK - 1" = 2000'
MINIMUM DEGREE OF ACCURACY: 1/200
PROVEN SOURCE OF ELEVATION: SUBMETER MAPPING GRADE GPS

I, THE UNDERSIGNED, HEREBY CERTIFY THAT THIS PLAT IS CORRECT TO THE BEST OF MY KNOWLEDGE AND BELIEF AND SHOWS ALL THE INFORMATION REQUIRED BY LAW AND THE REGULATIONS ISSUED AND PRESCRIBED BY THE DEPARTMENT OF ENVIRONMENTAL PROTECTION.

Signed: _____
L.L.S. #2124: Ernest J. Benchek III

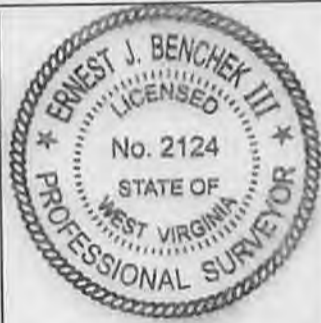

(+) DENOTES LOCATION OF WELL ON UNITED STATES TOPOGRAPHIC MAPS WVDEP

OFFICE OF OIL & GAS
601 57TH STREET
CHARLESTON, WV 25304

Well Type: Oil Waste Diposal Production Deep
 Gas Liquid Injection Storage Shallow

WATERSHED: DUNKARD CREEK ELEVATION: 1,510'
COUNTY/DISTRICT: MONONGALIA / CLAY QUADRANGLE: BLACKSVILLE, WV
SURFACE OWNER: YOST HERITAGE INC. ACREAGE: 11.593 +/-
OIL & GAS ROYALTY OWNER: (SEE ATTACHMENT) ACREAGE: 282.86 +/-
LEASE NUMBERS: _____

DRILL CONVERT DRILL DEEPER REDRILL FRACTURE OR STIMULATE
PLUG OFF FORMATION PERFORATE NEW FORMATION PLUG & ABANDON
CLEAN OUT & REPLUG OTHER CHANGE (SPECIFY): _____

TARGET FORMATION: MARCELLUS ESTIMATED DEPTH: TVD: PILOT 8,400' TVD: 8,050' TMD: 16,046'
WELL OPERATOR: NORTHEAST NATURAL ENERGY LLC. DESIGNATED AGENT: JOHN ADAMS
ADDRESS: 707 VIRGINIA STREET, SUITE 1200 ADDRESS: 707 VIRGINIA STREET, SUITE 1200
CITY: CHARLESTON STATE: WV ZIP CODE: 25301 CITY: CHARLESTON STATE: WV ZIP CODE: 25301

DATE: MARCH 24, 2014
OPERATOR'S WELL #: YOST NO. 5H
API WELL #: 47 61 01670 H6A
STATE COUNTY PERMIT

05/06/2014

WELL NAME: YOST NO. 5H
QUAD: BLACKSVILLE, WV

4706101670

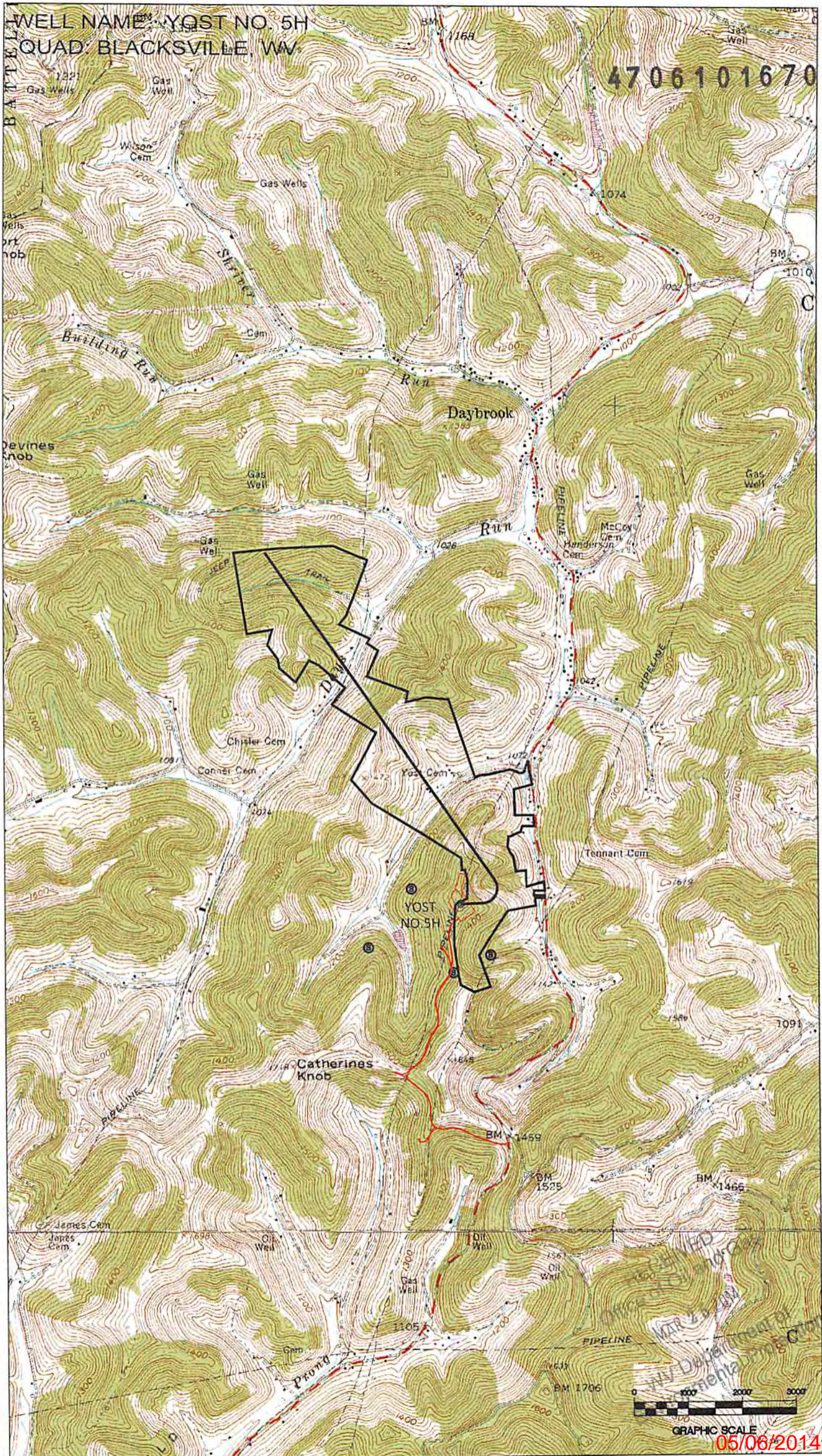

05/06/2014