

SURFACE HOLE DEC. LONG: 80.218292
SURVEYED LONG: 80° 13' 05.9"

2,810'

Latitude: 39° 40' 00" (NAD27)

TOP HOLE (UTM NAD 83)
N: 4388287.5
E: 567091.6
BOTTOM HOLE (UTM NAD 83)
N: 4390195.9
E: 565696.5

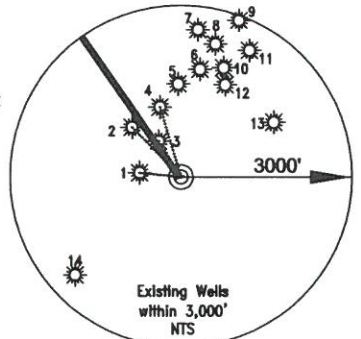

- WELL REFERENCE (API#, DISTANCE TO LATERAL)
- 061-00362 N 84°09'27" W 729'
 - 061-00352 N 44°52'06" W 1,217'
 - 061-061-00351 N 32°15'36" W 732'
 - 061-00349 N 16°57'28" W 1,266'
 - 061-00348
 - 061-00342
 - 061-01595
 - 061-00363
 - 061-00373
 - 061-00263
 - 061-00242
 - 061-01585
 - 061-71012
 - 061-01651

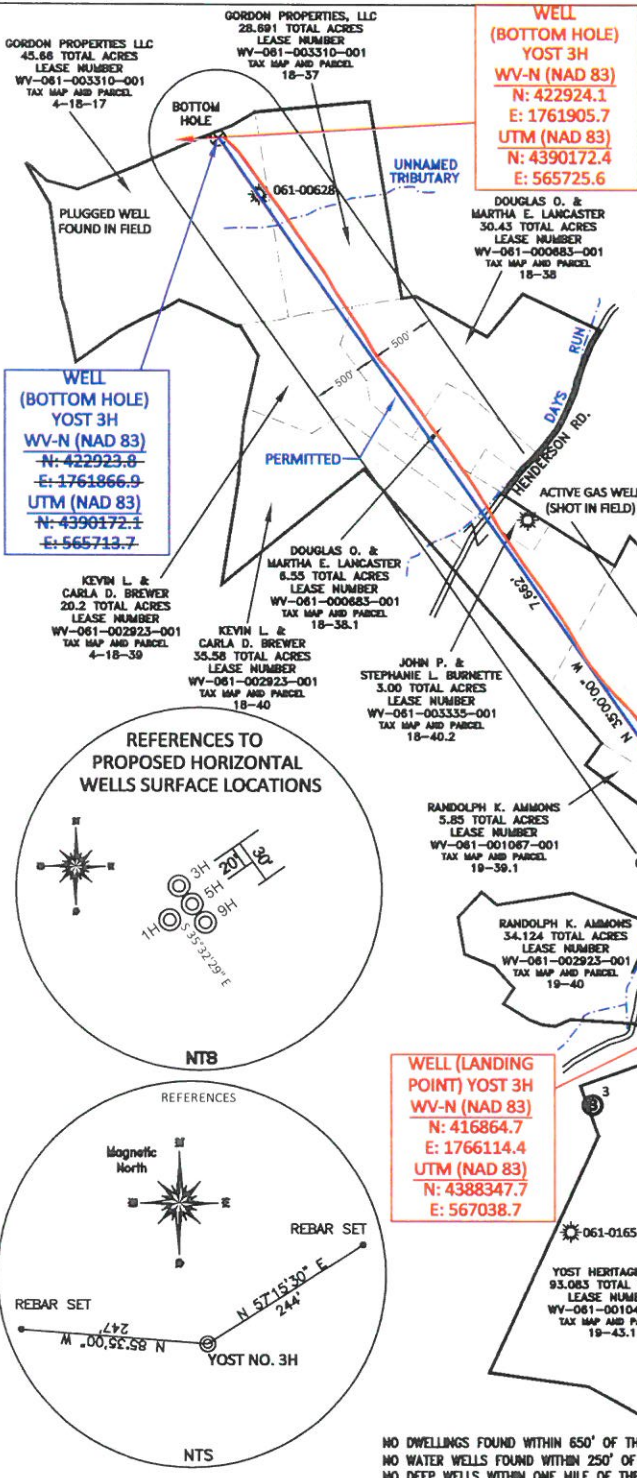

WELL (BOTTOM HOLE) YOST 3H
WV-N (NAD 83)
N: 422923.8
E: 1761866.9
UTM (NAD 83)
N: 4390172.4
E: 565713.7

WELL (BOTTOM HOLE) YOST 3H
WV-N (NAD 83)
N: 422924.1
E: 1761905.7
UTM (NAD 83)
N: 4390172.4
E: 565725.6

WELL (LANDING POINT) YOST 3H
WV-N (NAD 83)
N: 416647.7
E: 1766261.3
UTM (NAD 83)
N: 4388287.5
E: 567094.5

WELL (LANDING POINT) YOST 3H
WV-N (NAD 83)
N: 416864.7
E: 1766114.4
UTM (NAD 83)
N: 4388347.7
E: 567038.7

WELL (SURFACE) YOST 3H
WV-N (NAD 83)
N: 416664.1
E: 1766284.7
UTM (NAD 83)
N: 4388287.5
E: 567091.6

WELL (SURFACE) YOST 3H
WV-N (NAD 83)
N: 416664.1
E: 1766285.0
UTM (NAD 83)
N: 4388287.5
E: 567091.7

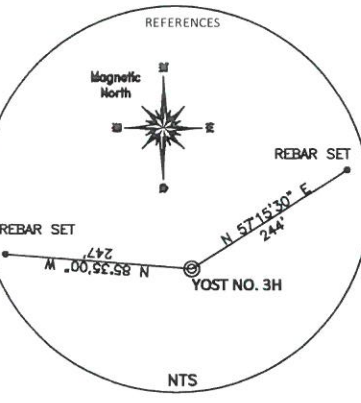
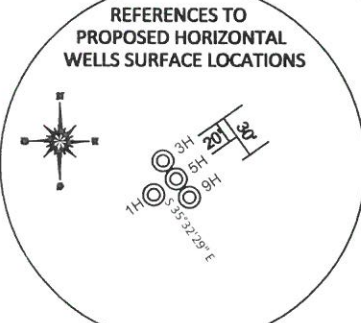

NO DWELLINGS FOUND WITHIN 650' OF THE CENTER OF THE WELL PAD
NO WATER WELLS FOUND WITHIN 250' OF THE CENTER OF WELL PAD
NO DEEP WELLS WITHIN ONE MILE OF THE CENTER OF WELL PAD.

REFERENCE NOTES
Boundaries as shown taken from deeds, tax maps and field locations. A full boundary survey is not expressed nor implied. All bearings are based on true north. Ownership taken from public records Monongalia County, West Virginia OCTOBER 2013
State Plane Coordinates & NAD 83 Lat/Long by differential submeter mapping grade GPS
Drafted by: EAM

FILE #: NNE10
DRAWING #: 2297
SCALE: PLAT - 1" = 1400'
TICK MARK - 1" = 2000'
MINIMUM DEGREE OF ACCURACY: 1/200
PROVEN SOURCE OF ELEVATION: SUBMETER MAPPING GRADE GPS

I, THE UNDERSIGNED, HEREBY CERTIFY THAT THIS PLAT IS CORRECT TO THE BEST OF MY KNOWLEDGE AND BELIEF AND SHOWS ALL THE INFORMATION REQUIRED BY LAW AND THE REGULATIONS ISSUED AND PRESCRIBED BY THE DEPARTMENT OF ENVIRONMENTAL PROTECTION.
Signed:
L.L.S. #2124 : Ernest J. Benchek III



(+) DENOTES LOCATION OF WELL ON UNITED STATES TOPOGRAPHIC MAPS
WVDEP
OFFICE OF OIL & GAS
601 57TH STREET
CHARLESTON, WV 25304
Well Type: Oil Waste Disposal Production Deep
 Gas Liquid Injection Storage Shallow
WATERSHED: DUNKARD CREEK
COUNTY/DISTRICT: MONONGALIA / CLAY
SURFACE OWNER: YOST HERITAGE INC.
OIL & GAS ROYALTY OWNER: JOE POGUE ET AL
LEASE NUMBERS:

DATE: AUGUST 4, 2015
OPERATOR'S WELL #: YOST NO. 3H AS-DRILLED
API WELL #: 47 61 **01673**
STATE COUNTY PERMIT
AS-BUILT ELEVATION: 1,492'
QUADRANGLE: BLACKSVILLE, WV
ACREAGE: 11.593 +/-
ACREAGE: 407.24 +/-
DRILL CONVERT DRILL DEEPER REDRILL FRACTURE OR STIMULATE
PLUG OFF FORMATION PERFORATE NEW FORMATION PLUG & ABANDON
CLEAN OUT & REPLUG OTHER CHANGE (SPECIFY):
TARGET FORMATION: MARCELLUS
ESTIMATED DEPTH: PILOT 8,488' TVD: 8,280' TMD: 16,052'
WELL OPERATOR: NORTHEAST NATURAL ENERGY LLC
DESIGNATED AGENT: JOHN ADAMS
ADDRESS: 707 VIRGINIA STREET EAST, SUITE 1200
CITY: CHARLESTON STATE: WV ZIP CODE: 25301

Longitude: 80° 12' 30" (NAD27)
SURFACE HOLE DEC. LAT: 39.641682
SURVEYED LAT: 39° 38' 30.0"