

SURFACE HOLE DEC. LONG: 80,204642
SURVEYED LONG: 80° 12' 16.7"

10,700'

Latitude: 39° 42' 30" (NAD27)

Longitude: 80° 10' 00" (NAD27)

TOP HOLE (UTM NAD 83)
N) 4395412.6
E) 568200.0

BOTTOM HOLE (UTM NAD 83)
N) 4393831.5
E) 569909.3

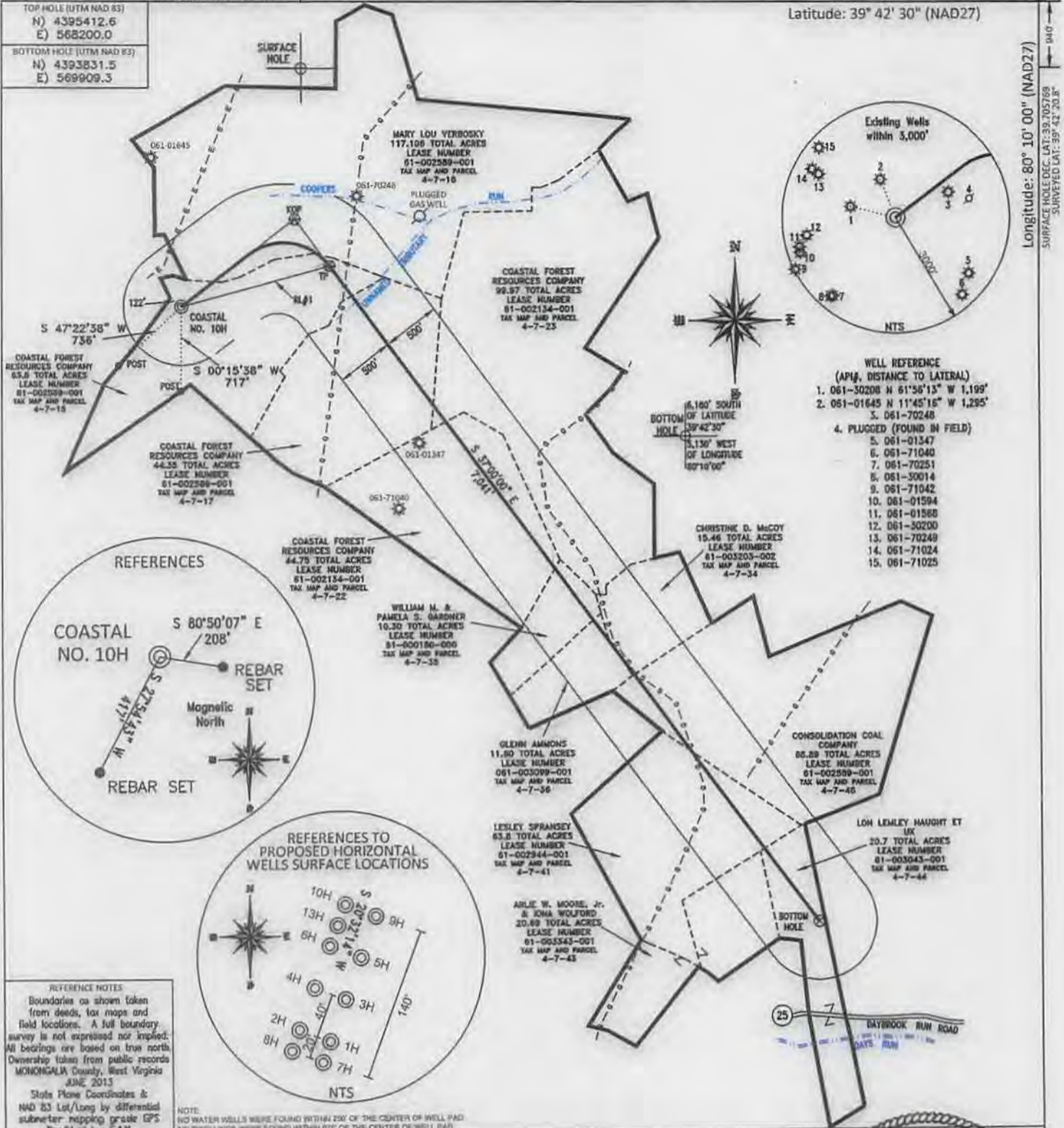

FILE #: NNE12

DRAWING #: 2353

SCALE: PLAT: 1" = 1200'
TICK MARK: 1" = 2000'

MINIMUM DEGREE OF ACCURACY: 1/200

PROVEN SOURCE OF ELEVATION: SUBMETER MAPPING GRADE GPS

I, THE UNDERSIGNED, HEREBY CERTIFY THAT THIS PLAT IS CORRECT TO THE BEST OF MY KNOWLEDGE AND BELIEF AND SHOWS ALL THE INFORMATION REQUIRED BY LAW AND THE REGULATIONS ISSUED AND PRESCRIBED BY THE DEPARTMENT OF ENVIRONMENTAL PROTECTION.

Signed: [Signature]

L.L.S. #2124 : Ernest J. Benchek III

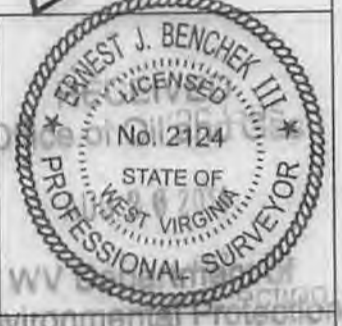

(+) DENOTES LOCATION OF WELL ON UNITED STATES TOPOGRAPHIC MAPS WVDEP

OFFICE OF OIL & GAS
601 57TH STREET
CHARLESTON, WV 25304

Well Type: Oil Waste Diposal Production Deep
 Gas Liquid Injection Storage Shallow

WATERSHED: DUNKARD CREEK ELEVATION: 1,420'

COUNTY/DISTRICT: MONONGALIA / CLAY QUADRANGLE: BLACKSVILLE, WV

SURFACE OWNER: COASTAL FOREST RESOURCES COMPANY ACREAGE: 63.8 +/-

OIL & GAS ROYALTY OWNER: WACO OIL AND GAS, ET AL ACREAGE: 581.42 +/-

LEASE NUMBERS: _____

DRILL CONVERT DRILL DEEPER REDRILL FRACTURE OR STIMULATE
 PLUG OFF FORMATION PERFORATE NEW FORMATION PLUG & ABANDON
 CLEAN OUT & REPLUG OTHER CHANGE (SPECIFY): _____

TARGET FORMATION: MARCELLUS ESTIMATED DEPTH: TVD: 8,129' TMD: 16,433'

WELL OPERATOR: NORTHEAST NATURAL ENERGY LLC DESIGNATED AGENT: JOHN ADAMS

ADDRESS: 707 VIRGINIA STREET EAST, SUITE 1200 ADDRESS: 707 VIRGINIA STREET EAST, SUITE 1200

CITY: CHARLESTON STATE: WV ZIP CODE: 25301 CITY: CHARLESTON STATE: WV ZIP CODE: 25301

DATE: AUGUST 1, 2014

OPERATOR'S WELL #: COASTAL NO. 10H

API WELL #: 47 61 01087 H6A
STATE COUNTY PERMIT

10/31/2014

WELL: COASTAL NO. 10H
QUAD: BLACKSVILLE, WV

4706101687

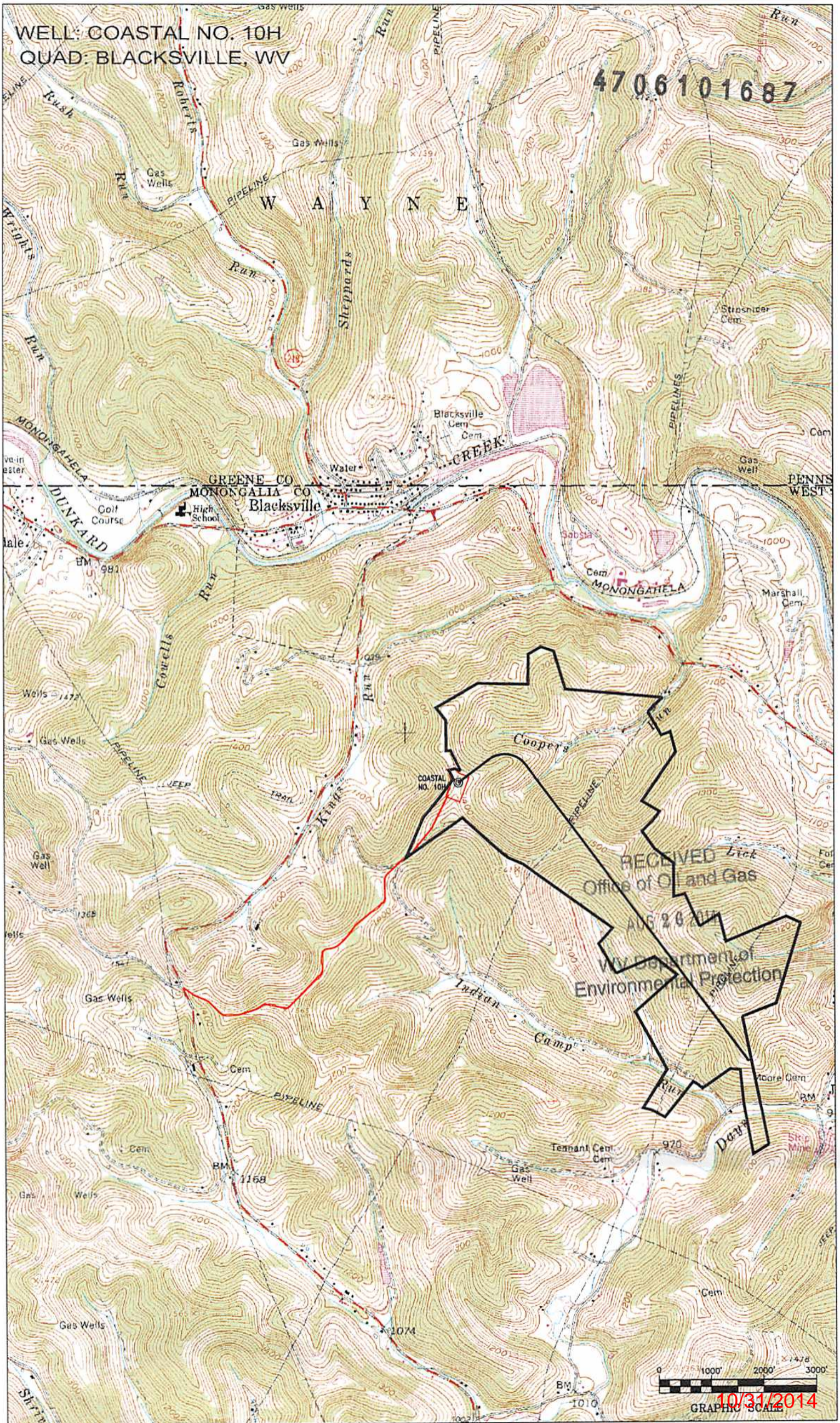

0 1000' 2000' 3000'
GRAPHIC SCALE
10/31/2014