

SURFACE HOLE DEC. LONG: 80.178503
SURVEYED LONG: 80° 10' 42.6"

3,330'

Latitude: 39° 42' 30" (NAD 27)

WELL (BOTTOM)
STATLER 7H
WV-N (NAD 83)
N: 445512.3
E: 1773368.6
UTM (NAD 83)
N: 4397112.8
E: 569403.0

WELL (BOTTOM)
STATLER 7H
WV-N (NAD 83)
N: 445538.12
E: 1773393.85
UTM (NAD 83)
N: 4397120.8
E: 569110.5

TOP HOLE (UTM 83)
N) 4395653.8
E) 570438.9
BOTTOM HOLE (UTM 83)
N) 4397112.8
E) 569103.0

SPRINGS	
#1	N 88°35'41" E 454'
#2	N 16°21'29" W 1,300'
#3	N 26°52'22" W 1,277'
#4	N 62°12'58" W 1,457'

CISTERN
S 70°53'12" E 270'

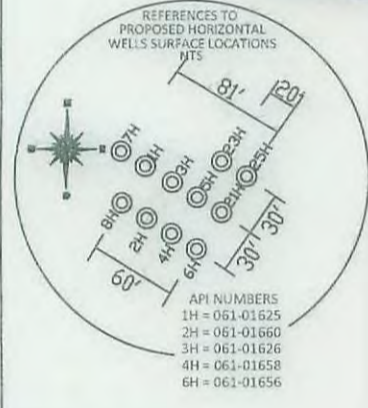
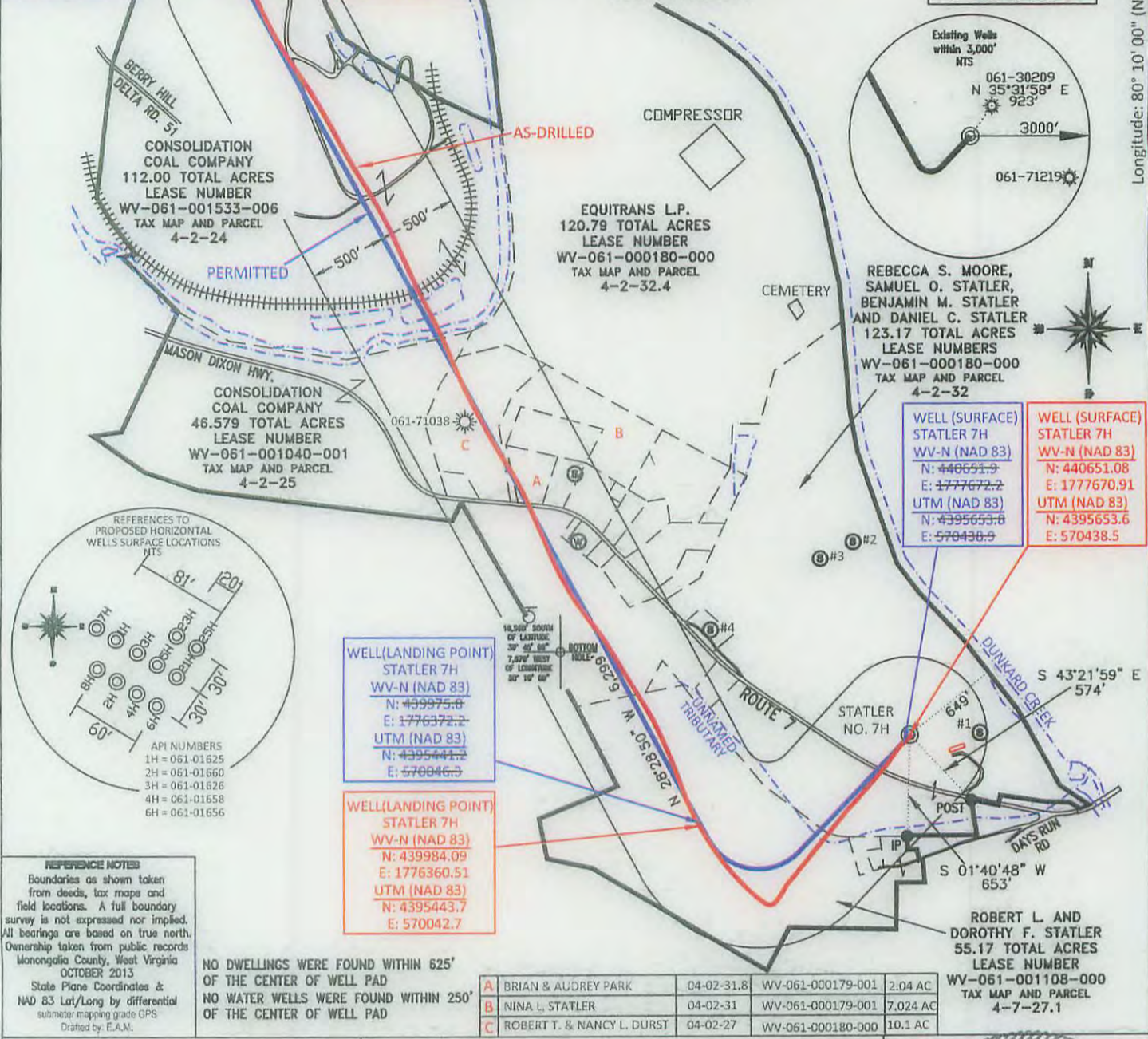

REFERENCE NOTES:
Boundaries as shown taken from deeds, tax maps and field locations. A full boundary survey is not expressed nor implied. All bearings are based on true north. Ownership taken from public records Monongalia County, West Virginia OCTOBER 2013
State Plane Coordinates & NAD 83 Lat/Long by differential submeter mapping grade GPS
Drafted by: E.A.M.

NO DWELLINGS WERE FOUND WITHIN 625' OF THE CENTER OF WELL PAD
NO WATER WELLS WERE FOUND WITHIN 250' OF THE CENTER OF WELL PAD

ADJACENT PROPERTY	DATE	OWNER	ACREAGE
A BRIAN & AUDREY PARK	04-02-31.8	WV-061-000179-001	2.04 AC
B NINA L. STATLER	04-02-31	WV-061-000179-001	7.024 AC
C ROBERT T. & NANCY L. DURST	04-02-27	WV-061-000180-000	10.1 AC

FILE #: NNE007
DRAWING #1548
SCALE: PLAT = (1"=1000')
TICK MARK = (1"=2000')
MINIMUM DEGREE OF ACCURACY: 1/200
PROVEN SOURCE SUBMETER MAPPING OF ELEVATION: GRADE GPS

I, THE UNDERSIGNED, HEREBY CERTIFY THAT THIS PLAT IS CORRECT TO THE BEST OF MY KNOWLEDGE AND BELIEF AND SHOWS ALL THE INFORMATION REQUIRED BY LAW AND THE REGULATIONS ISSUED AND PRESCRIBED BY THE DEPARTMENT OF ENVIRONMENTAL PROTECTION.
Signed: *[Signature]*
L.L.S. #2124 : Ernest J. Benchek III

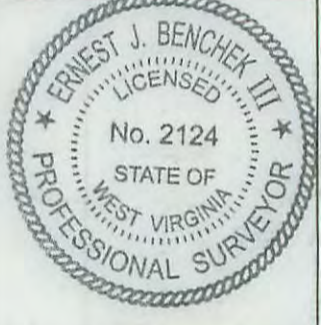

(+) DENOTES LOCATION OF WELL ON UNITED STATES TOPOGRAPHIC MAPS
WVDEP
OFFICE OF OIL & GAS
601 57TH STREET
CHARLESTON, WV 25304
Well Type: Oil Waste Diposal Production Deep
 Gas Liquid Injection Storage Shallow
WATERSHED: DUNKARD CREEK
COUNTY/DISTRICT: MONONGALIA / CLAY
SURFACE OWNER: REBECCA S. MOORE, SAMUEL D. STATLER, BENJAMIN M. STATLER, DANIEL C. STATLER
OIL & GAS ROYALTY OWNER: REBECCA S. MOORE, SAMUEL D. STATLER, BENJAMIN M. STATLER, DANIEL C. STATLER
LEASE NUMBERS:

DATE: DECEMBER 17, 2015
OPERATOR'S WELL #: STATLER NO. 7H AS-DRILLED
API WELL #: 47 61 **01697 HGA**
STATE COUNTY PERMIT
ASBUILT
ELEVATION : 1,061'
QUADRANGLE: BLACKSVILLE, WV.
ACREAGE: 243.96 +/- **03/11/2016**
ACREAGE: 356.08 +/-

DRILL CONVERT DRILL DEEPER REDRILL FRACTURE OR STIMULATE
PLUG OFF FORMATION PERFORATE NEW FORMATION PLUG & ABANDON
CLEAN OUT & REPLUG OTHER CHANGE (SPECIFY):
TARGET FORMATION: MARCELLUS
WELL OPERATOR : NORTHEAST NATURAL ENERGY LLC
ADDRESS: 707 VIRGINIA STREET SUITE 1200
CITY: CHARLESTON STATE: WV ZIP CODE: 25301
ESTIMATED DEPTH: TVD: 7,892.50' TMD: 14,761'
DESIGNATED AGENT : JOHN ADAMS
ADDRESS: 707 VIRGINIA STREET SUITE 1200
CITY: CHARLESTON STATE: WV ZIP CODE: 25301