

SPRINGS/WATER WELLS	
1	N 30°10'40" E 1,095'
2	N 23°23'07" W 1,140'
3	N 23°48'23" W 1,238'

0.830° SOUTH OF LATITUDE 39°42'30"  
BOTTOM HOLE 11,190' WEST OF LONGITUDE 80°07'30"

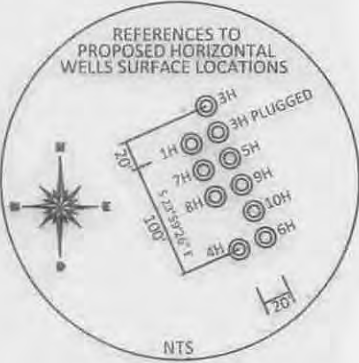

TOP HOLE (UTM NAD 83)	
N)	4394747.4
E)	569986.7
BOTTOM HOLE (UTM NAD 83)	
N)	4393104.0
E)	571648.5

REFERENCE NOTES  
Boundaries as shown taken from deeds, tax maps and field locations. A full boundary survey is not expressed nor implied. All bearings are based on true north. Ownership taken from public records MONONGALIA County, West Virginia JUNE 2013.  
Slate Plane Coordinates & NAD 83 Lot/Long by differential submeter mapping grade GPS Directed by E.A.H.

A	ELLEN F. CAMPBELL	4-7-48	7.05 ACRES	WV-061-003293-000	
B	ALBERT L. CONNOR	4-7-68	1.80 ACRES	WV-061-000844-001	
C	ALBERT L. CONNOR	4-7-68.1	0.40 ACRES	WV-061-000844-001	
D	EDWARD G. JR. & BRENDA L. HARE	4-7-66.1	1.003 ACRES	WV-061-000844-001	
E	EDWARD G. & BRENDA L. HARE	4-7-66.3	1.007 ACRES	WV-061-000844-001	

ROBERT & CHARLOTTE SWEITZER  
38.95 TOTAL ACRES  
LEASE NUMBER  
WV-061-001417-002  
TAX MAP AND PARCEL  
4-11-30

FILE #: NNE13  
DRAWING #: 2365  
SCALE: PLAT: 1" = 1000'  
TICK MARK: 1" = 2000'  
MINIMUM DEGREE OF ACCURACY: 1/200  
PROVEN SOURCE OF ELEVATION: SUBMETER MAPPING GRADE GPS

I, THE UNDERSIGNED, HEREBY CERTIFY THAT THIS PLAT IS CORRECT TO THE BEST OF MY KNOWLEDGE AND BELIEF AND SHOWS ALL THE INFORMATION REQUIRED BY LAW AND THE REGULATIONS ISSUED AND PRESCRIBED BY THE DEPARTMENT OF ENVIRONMENTAL PROTECTION.  
Signed: [Signature]  
L.L.S. #2124: Ernest J. Benchek III



(+) DENOTES LOCATION OF WELL ON UNITED STATES TOPOGRAPHIC MAPS WVDEP  
OFFICE OF OIL & GAS  
601 57TH STREET  
CHARLESTON, WV 25304  
Well Type:  Oil  Waste Diposal  Production  Deep  
 Gas  Liquid Injection  Storage  Shallow  
WATERSHED: DUNKARD CREEK  
COUNTY/DISTRICT: MONONGALIA / CLAY  
SURFACE OWNER: ELLEN F. CAMPBELL  
OIL & GAS ROYALTY OWNER: ELLEN FOLEY CAMPBELL, ET AL  
LEASE NUMBERS: \_\_\_\_\_  
DATE: SEPTEMBER 18, 2015  
OPERATOR'S WELL #: CAMPBELL NO. 6H  
API WELL #: 47 61 01700H6A  
STATE COUNTY PERMIT MOO  
AS-BUILT ELEVATION: 1,293.6'  
QUADRANGLE: BLACKSVILLE, WV  
ACREAGE: 7.05 +/-  
ACREAGE: 372.09 +/-  
10/02/2015  
TARGET FORMATION: MARCELLUS  
ESTIMATED DEPTH: TVD: 8,118' TMD: 15,921'  
WELL OPERATOR: NORTHEAST NATURAL ENERGY LLC  
DESIGNATED AGENT: JOHN ADAMS  
ADDRESS: 707 VIRGINIA STREET EAST, SUITE 1200  
ADDRESS: 707 VIRGINIA STREET EAST, SUITE 1200  
CITY: CHARLESTON STATE: WV ZIP CODE: 25301  
CITY: CHARLESTON STATE: WV ZIP CODE: 25301

Y N E  
WELL CAMPBELL NO. 6H  
QUAD BLACKSVILLE, WV

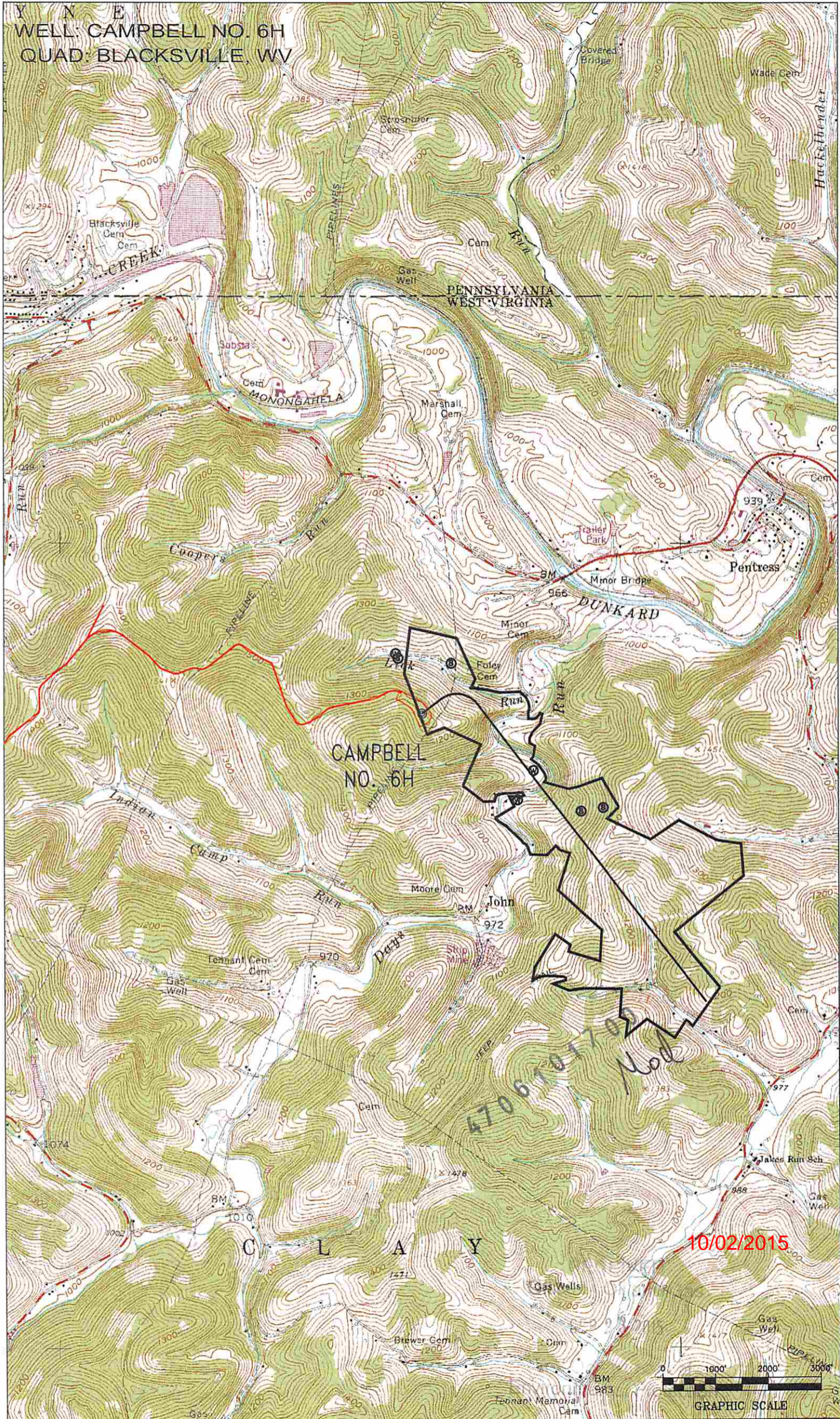

CAMPBELL  
NO. 6H

C L A Y

10/02/2015

