

TOP HOLE (UTM NAD 83)
N) 4394744.8
E) 569981.2
BOTTOM HOLE (UTM NAD 83)
N) 4392936.2
E) 571477.3

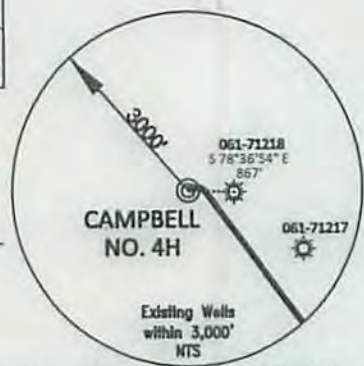

PROPERTY OWNER	PARCEL	AREA	LEASE NUMBER
A ELLEN F. CAMPBELL	4-7-48	7.05 ACRES	WV-061-003293-000
B CONSOLIDATION COAL COMPANY	4-7-55	13.35 ACRES	WV-061-003623-001
C GEORGE E. TENNANT	4-7-57	2.20 ACRES	WV-061-000844-001
D PATRICIA E. MCCOY	4-7-64	11.38 ACRES	WV-061-000844-001
E PATRICIA G. DRIVER	4-11-30.1	1.70 ACRES	WV-061-003515-001

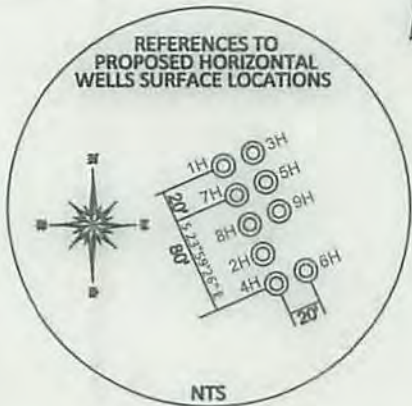
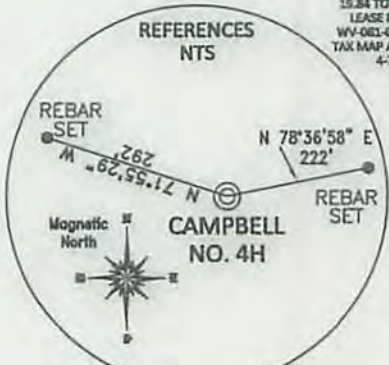

REFERENCE NOTES
Boundaries as shown taken from deeds, tax maps and field locations. A full boundary survey is not expressed nor implied. All bearings are based on true north. Ownership taken from public records MONONGALIA County, West Virginia JUNE 2013
State Plane Coordinates & NAD 83 Lat/Long by differential submeter mapping grade GPS drafted by EAM

NOTE: NO WATER WELLS WERE FOUND WITHIN 250' OF THE CENTER OF WELL PAD; NO DWELLINGS WERE FOUND WITHIN 625' OF THE CENTER OF WELL PAD.

SPRINGS/WATER WELLS	
1	N 30°46'54" E 1,111'
2	N 22°22'50" W 1,141'
3	N 22°52'50" W 1,238'

Received
Office of Oil & Gas
SEP 08 2015

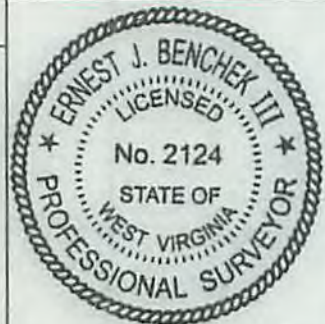

FILE #: NNE13
DRAWING #: 2366
SCALE: PLAT: 1" = 1200'
TICK MARK: 1" = 2000'
MINIMUM DEGREE OF ACCURACY: 1/200
PROVEN SOURCE OF ELEVATION: SUBMETER MAPPING GRADE GPS

I, THE UNDERSIGNED, HEREBY CERTIFY THAT THIS PLAT IS CORRECT TO THE BEST OF MY KNOWLEDGE AND BELIEF AND SHOWS ALL THE INFORMATION REQUIRED BY LAW AND THE REGULATIONS ISSUED AND PRESCRIBED BY THE DEPARTMENT OF ENVIRONMENTAL PROTECTION.
Signed: [Signature]
L.L.S. #2124: Ernest J. Benchek III

(+) DENOTES LOCATION OF WELL ON UNITED STATES TOPOGRAPHIC MAPS
WVDEP
OFFICE OF OIL & GAS
601 57TH STREET
CHARLESTON, WV 25304

Well Type: Oil Waste Diposal Production Deep
 Gas Liquid Injection Storage Shallow

WATERSHED: DUNKARD CREEK
COUNTY/DISTRICT: MONONGALIA / CLAY
SURFACE OWNER: ELLEN F. CAMPBELL
OIL & GAS ROYALTY OWNER: ELLEN FOLEY CAMPBELL et al
LEASE NUMBERS: _____

DATE: AUGUST 6, 2015
OPERATOR'S WELL #: CAMPBELL NO. 4H
API WELL #: 47 STATE 61 COUNTY 01726 PERMIT

AS-BUILT ELEVATION: 1,293.6'
QUADRANGLE: BLACKSVILLE, WV
ACREAGE: 7.05 +/- **10/30/2015**
ACREAGE: 487.99 +/-

DRILL CONVERT DRILL DEEPER REDRILL FRACTURE OR STIMULATE
PLUG OFF FORMATION PERFORATE NEW FORMATION PLUG & ABANDON
CLEAN OUT & REPLUG OTHER CHANGE (SPECIFY): _____

TARGET FORMATION: MARCELLUS
WELL OPERATOR: NORTHEAST NATURAL ENERGY LLC
ADDRESS: 707 VIRGINIA STREET EAST, SUITE 1200
CITY: CHARLESTON STATE: WV ZIP CODE: 25301

ESTIMATED DEPTH: TVD: 8,118' TMD: 15,672'
DESIGNATED AGENT: JOHN ADAMS
ADDRESS: 707 VIRGINIA STREET EAST, SUITE 1200
CITY: CHARLESTON STATE: WV ZIP CODE: 25301

4706101726

DELORME

XMap® 7

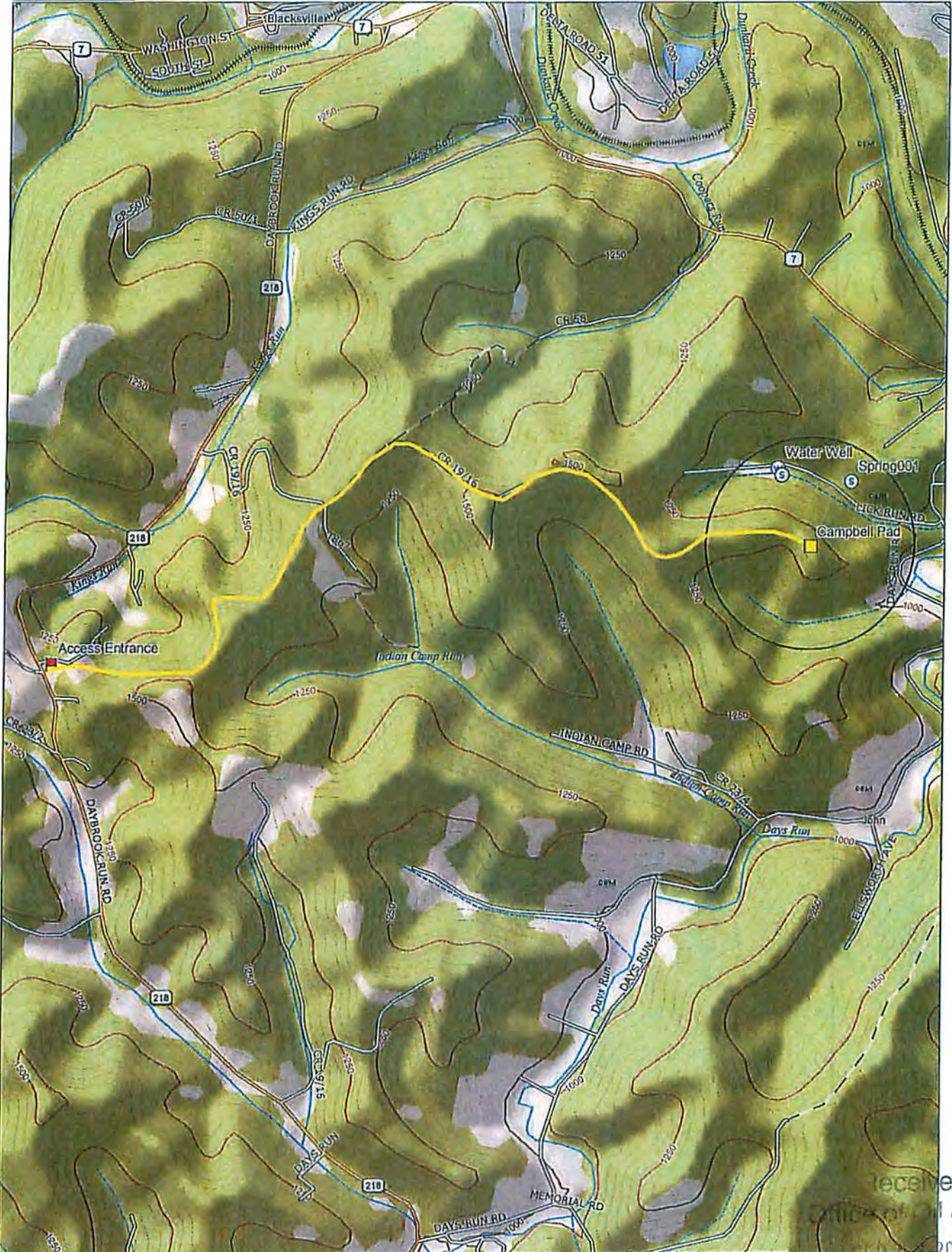

Data use subject to license.

© DeLorme, XMap® 7.

www.delorme.com

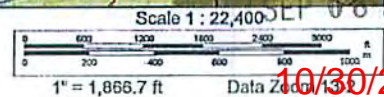
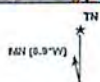

received
 Office of Oil & Gas
 JUN 06 2015

10/30/2015