

(⊕) Denotes Location of Well on United States Topographic Maps

- ⊕ Proposed Gas Well
- Located Corner, as noted
- Surface Tract Lines
- Reference Line
- Lease Boundary
- Creek or Drain
- ⑤ WV County Route
- ⑤ WV State Route



I, the undersigned, hereby certify that this plat is correct to the best of my knowledge and belief and shows all the information required by law and the regulations issued and prescribed by the Department of Environmental Protection.

Ben R. Singleton
P.S. 2092

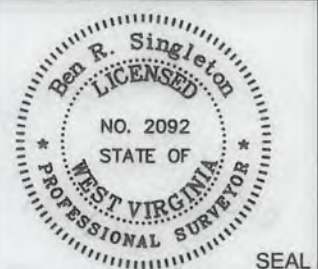

FILE NO: 138-20-C-14
DRAWING NO: 138-14 GRT27 H1.dwg
SCALE: 1" = 2000'
MINIMUM DEGREE OF ACCURACY: 1:2500
PROVEN SOURCE OF ELEVATION: NGS CORS Station

STATE OF WEST VIRGINIA
DEPARTMENT OF ENVIRONMENTAL PROTECTION
OIL AND GAS DIVISION

DATE: February 17 20 16
OPERATOR'S WELL NO. WV 512706 HGA
API WELL NO
47 - 061 - 01747
STATE COUNTY PERMIT

WELL TYPE: OIL GAS LIQUID INJECTION WASTE DISPOSAL
(IF GAS) PRODUCTION: STORAGE DEEP SHALLOW
LOCATION: ELEVATION: Existing 1229' Proposed 1216' WATERSHED Indian Creek QUADRANGLE: Grant Town
DISTRICT: Grant COUNTY: Monongalia
SURFACE OWNER: Bernard D. Pratt ACREAGE: 68.384
ROYALTY OWNER: Wilma Ruth Goodwin, et al. LEASE NO: 300694 ACREAGE: 335
PROPOSED WORK: DRILL CONVERT DRILL DEEPER FRACTURE OR STIMULATE PLUG OFF OLD FORMATION
 PERFORATE NEW FORMATION OTHER PHYSICAL CHANGE IN WELL (SPECIFY)
 PLUG AND ABANDON CLEAN OUT AND REPLUG TARGET FORMATION: Marcellus ESTIMATED DEPTH: 7,524'

WELL OPERATOR: EQT Production Company DESIGNATED AGENT: Rex C. Ray
ADDRESS: 115 Professional Place PO Box 280 ADDRESS: 115 Professional Place PO Box 280
Bridgeport, WV 26330 Bridgeport, WV 26330

04/29/2016

WV 512706
EQT Production Company
335 Acre Lease

Tract I.D.	Tax Map No.	Parcel No.	District	Surface Tract Owner	Acres
1	10	01	Grant	Bernard D. Pratt	68.384
2	10	5.1	Grant	Bernard D. Pratt	0.91
3	9	01	Grant	Michael Scott Page	45.0
4	10	02	Grant	David R. Murray	36.5
5	10	05	Grant	William H. & Louise Leister	62.056
6	10	4.1	Grant	Frank M. & Jane B. Smith	10.04
7	9	03	Grant	Linda Wilson	2.0
8	10	04	Grant	Clifford & Earl King	43.51
9	17	2.3	Grant	Consolidation Coal Company	0.50
10	17	2.2	Grant	William B. Bright	2.91
11	17	2.1	Grant	Paul O. Eddy	32.61
12	17	26.1	Grant	Lary A. & Jenny S. Layne	12.00
13	17	26.2	Grant	James F. & Elaine McCardle	5.00
14	17	26	Grant	William A. & Connie E. McCray	6.64
15	17	24	Grant	Jimmy L. & Renita D. Shisler	1.08
16	17	25.1	Grant	Jimmy L. & Renita D. Shisler	1.47
17	17	23.14	Grant	Bryan K. & Loretta M. Hilling	1.00
18	17	23	Grant	Robert W. Knicely	6.45
19	17	23.8	Grant	Robert W. Knicely	0.75
20	17	23.9	Grant	James H. & Mary Ann Harmon	3.10
21	17	35	Grant	Jimmy L. & Renita D. Shisler	68.33
22	10	21	Grant	William C. & Rebecca R. Harris	85.64
23	10	20	Grant	Timothy P. Zaharko	102.19
24	23	23	Clay	Philip A. Starsick	38.00
25	23	22.1	Clay	Wade Irrevocable Family Trust	44.34

GRT 27

H1, 512706
H2, 512707
H3, 512708

WV 512706 coordinates:
NAD 27 N: 404,508.77 E: 1,823,162.78
NAD 27 Lat: 39.808916 Long: -80.127654
NAD 83 UTM N: 4,384,724.85 E: 574,904.34
WV 512706 Landing Point coordinates:
NAD 27 N: 404,515.48 E: 1,823,375.57
NAD 27 Lat: 39.808938 Long: -80.128899
NAD 83 UTM N: 4,384,727.97 E: 574,969.14
WV 512706 Bottom Hole coordinates:
NAD 27 N: 399,847.14 E: 1,825,454.15
NAD 27 Lat: 39.696161 Long: -80.119407
NAD 83 UTM N: 4,383,316.23 E: 575,626.15

West Virginia Coordinate System of 1927 (North Zone) based upon Differential GPS Measurements.
Plat orientation, corner and well ties are based upon the grid north meridian.
Well location references are based upon the grid north meridian.
UTM coordinates are NAD83, Zone 17, Meters.

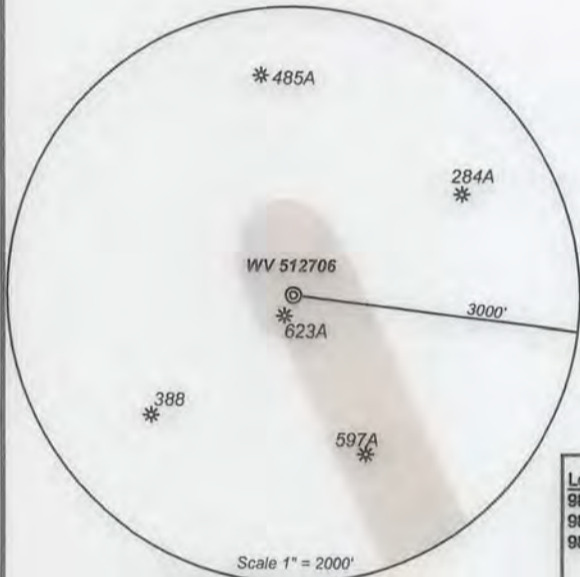

Lease No.	Acres	Owner
987369	37.86	Paul O. Eddy Estate
987479	12	Larry Layne, et ux.
988330	5	James F. McCardle, et ux.

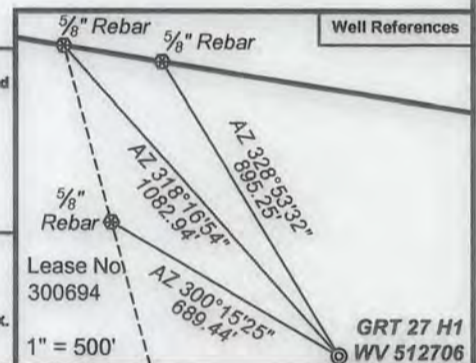

I, the undersigned, hereby certify that this plat is correct to the best of my knowledge and belief and shows all the information required by law and the regulations issued and prescribed by the Department of Environmental Protection.

Ben R. Singleton
P.S. 2092

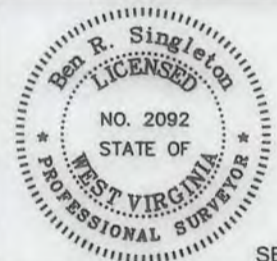

FILE NO: 138-20-C-14
DRAWING NO: 138-14 GRT27 H1.dwg
SCALE: 1" = 2000'
MINIMUM DEGREE OF ACCURACY: 1:2500
PROVEN SOURCE OF ELEVATION: NGS CORS Station

STATE OF WEST VIRGINIA
DEPARTMENT OF ENVIRONMENTAL PROTECTION
OIL AND GAS DIVISION

DATE: February 17 20 15
OPERATOR'S WELL NO. WV 512706
API WELL NO
47 - 061 - 01747
STATE COUNTY PERMIT

WELL TYPE: OIL GAS LIQUID INJECTION WASTE DISPOSAL
(IF GAS) PRODUCTION: STORAGE DEEP SHALLOW

LOCATION: ELEVATION: Existing 1229' Proposed 1216' WATERSHED Indian Creek QUADRANGLE: Grant Town
DISTRICT: Grant COUNTY: Monongalia

SURFACE OWNER: Bernard D. Pratt ACREAGE: 68.384
ROYALTY OWNER: Wilma Ruth Goodwin, et al. LEASE NO: 300694 ACREAGE: 335

PROPOSED WORK: DRILL CONVERT DRILL DEEPER FRACTURE OR STIMULATE PLUG OFF OLD FORMATION
 PERFORATE NEW FORMATION OTHER PHYSICAL CHANGE IN WELL (SPECIFY)
 PLUG AND ABANDON CLEAN OUT AND REPLUG TARGET FORMATION: Marcellus ESTIMATED DEPTH: 7,524'

WELL OPERATOR: EQT Production Company DESIGNATED AGENT: Rex C. Ray
ADDRESS: 115 Professional Place PO Box 280 ADDRESS: 115 Professional Place PO Box 280
Bridgeport, WV 26330 Bridgeport, WV 26330

04/29/2016