

SURFACE HOLE DEC. LONG: 80.213815
SURVEYED LONG: 80° 12' 49.7"

Latitude: 39° 42' 30" (NAD27)

Longitude: 80° 12' 30" (NAD27)

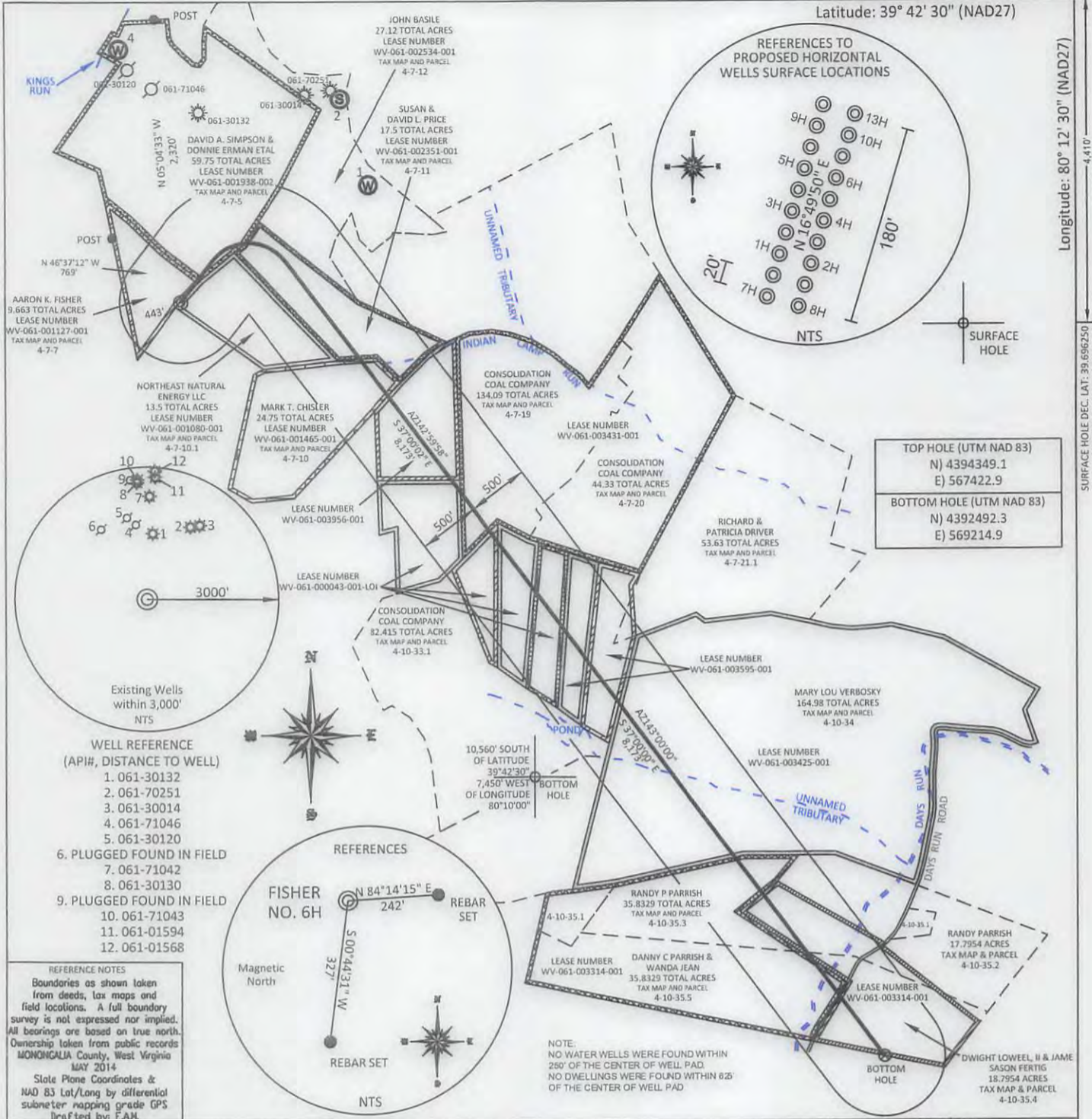

TOP HOLE (UTM NAD 83)	N) 4394349.1
	E) 567422.9
BOTTOM HOLE (UTM NAD 83)	N) 4392492.3
	E) 569214.9

REFERENCE NOTES
Boundaries as shown taken from deeds, tax maps and field locations. A full boundary survey is not expressed nor implied. All bearings are based on true north. Ownership taken from public records MONONGALIA County, West Virginia MAY 2014
State Plane Coordinates & NAD 83 Lat/Long by differential submeter mapping grade GPS
Drafted by: E.A.M.

NOTE:
NO WATER WELLS WERE FOUND WITHIN 260' OF THE CENTER OF WELL PAD.
NO DWELLINGS WERE FOUND WITHIN 825' OF THE CENTER OF WELL PAD

FILE #: NNE14
DRAWING #: 2386
SCALE: PLAT: 1" = 1200'
TICK: 1" = 2000'
MINIMUM DEGREE OF ACCURACY: 1/200
PROVEN SOURCE OF ELEVATION: SUBMETER MAPPING GRADE GPS

I, THE UNDERSIGNED, HEREBY CERTIFY THAT THIS PLAT IS CORRECT TO THE BEST OF MY KNOWLEDGE AND BELIEF AND SHOWS ALL THE INFORMATION REQUIRED BY LAW AND THE REGULATIONS ISSUED AND PRESCRIBED BY THE DEPARTMENT OF ENVIRONMENTAL PROTECTION.
Signed: [Signature]
L.L.S. #2124 : Ernest J. Benchek III



(+) DENOTES LOCATION OF WELL ON UNITED STATES TOPOGRAPHIC MAPS WVDEP
OFFICE OF OIL & GAS
601 57TH STREET
CHARLESTON, WV 25304

Well Type: Oil Waste Diposal Production Deep
 Gas Liquid Injection Storage Shallow

WATERSHED: DUNKARD CREEK
COUNTY/DISTRICT: MONONGALIA / CLAY
SURFACE OWNER: AARON K. FISHER
OIL & GAS ROYALTY OWNER: HENRY P. AMES, III, ET AL
LEASE NUMBERS: _____

DATE: MAY 13, 2016
OPERATOR'S WELL #: FISHER NO. 6H
API WELL #: 47 61 01753 H64
STATE COUNTY PERMIT

PROPOSED ELEVATION: 1,453.04'
CURRENT ELEVATION: 1,480'
QUADRANGLE: BLACKSVILLE
ACREAGE: 9.663 +/-
ACREAGE: 542.4809 +/- **12/29/2016**

TARGET FORMATION: MARCELLUS
WELL OPERATOR: NORTHEAST NATURAL ENERGY LLC
ADDRESS: 707 VIRGINIA STREET EAST, SUITE 1200
CITY: CHARLESTON STATE: WV ZIP CODE: 25301

DRILL CONVERT DRILL DEEPER REDRILL FRACTURE OR STIMULATE
PLUG OFF FORMATION PERFORATE NEW FORMATION PLUG & ABANDON
CLEAN OUT & REPLUG OTHER CHANGE (SPECIFY): _____

ESTIMATED DEPTH: TVD: 8,276.50' TMD: 17,023.62'
DESIGNATED AGENT: JOHN ADAMS
ADDRESS: 707 VIRGINIA STREET EAST, SUITE 1200
CITY: CHARLESTON STATE: WV ZIP CODE: 25301

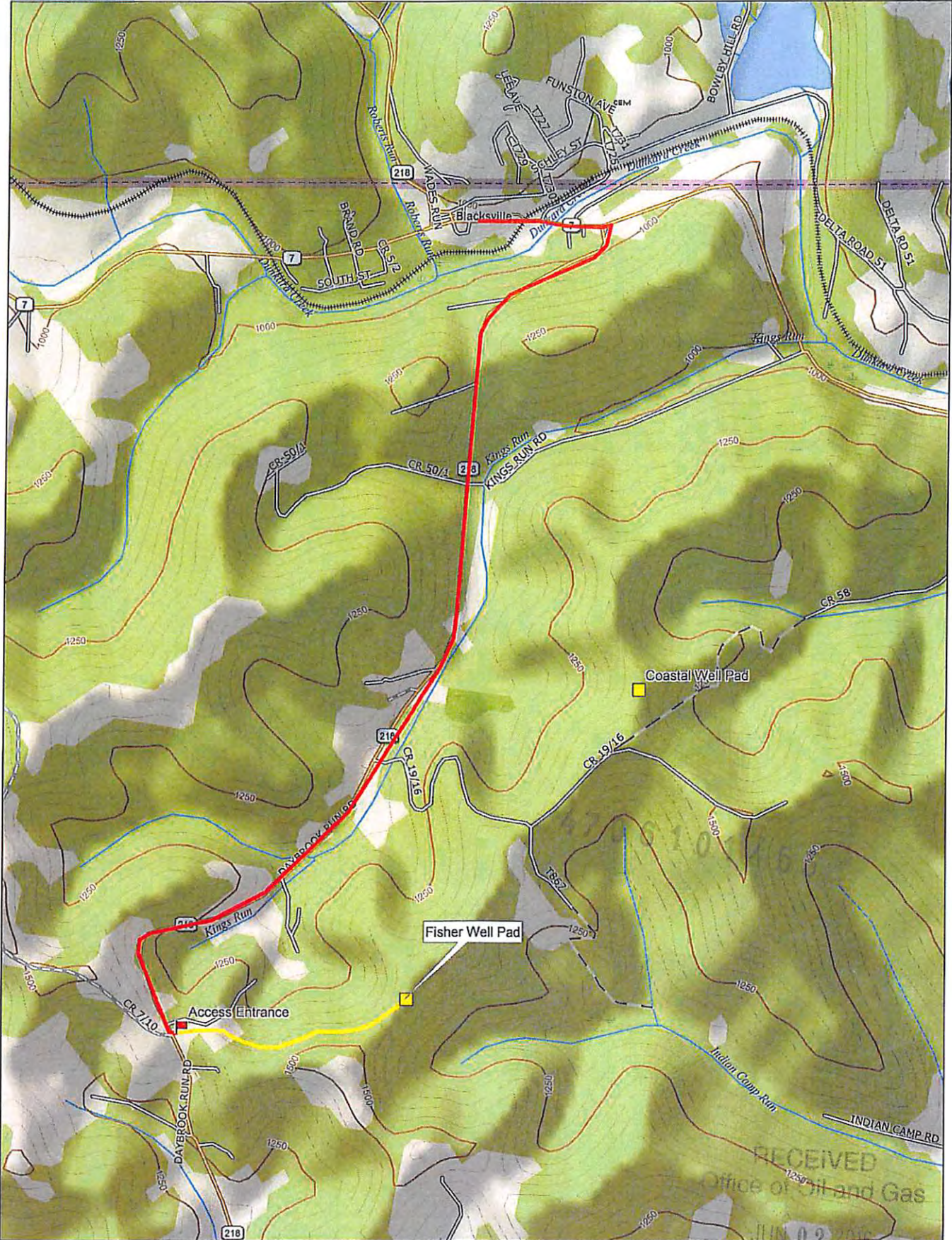

Data use subject to license.

© DeLorme. XMap® 7.

www.delorme.com

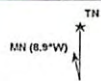

Scale 1" = 1,466.7'

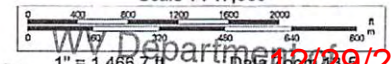

WV Department of Environmental Protection
 JUN 02 2016
 Data 10/21/2010