

SURFACE HOLE DEC. LONG: 80.218420
 SURVEYED LONG: 80° 13' 06.3"

Latitude: 39° 40' 00" (NAD27)

Longitude: 80° 12' 30" (NAD27)

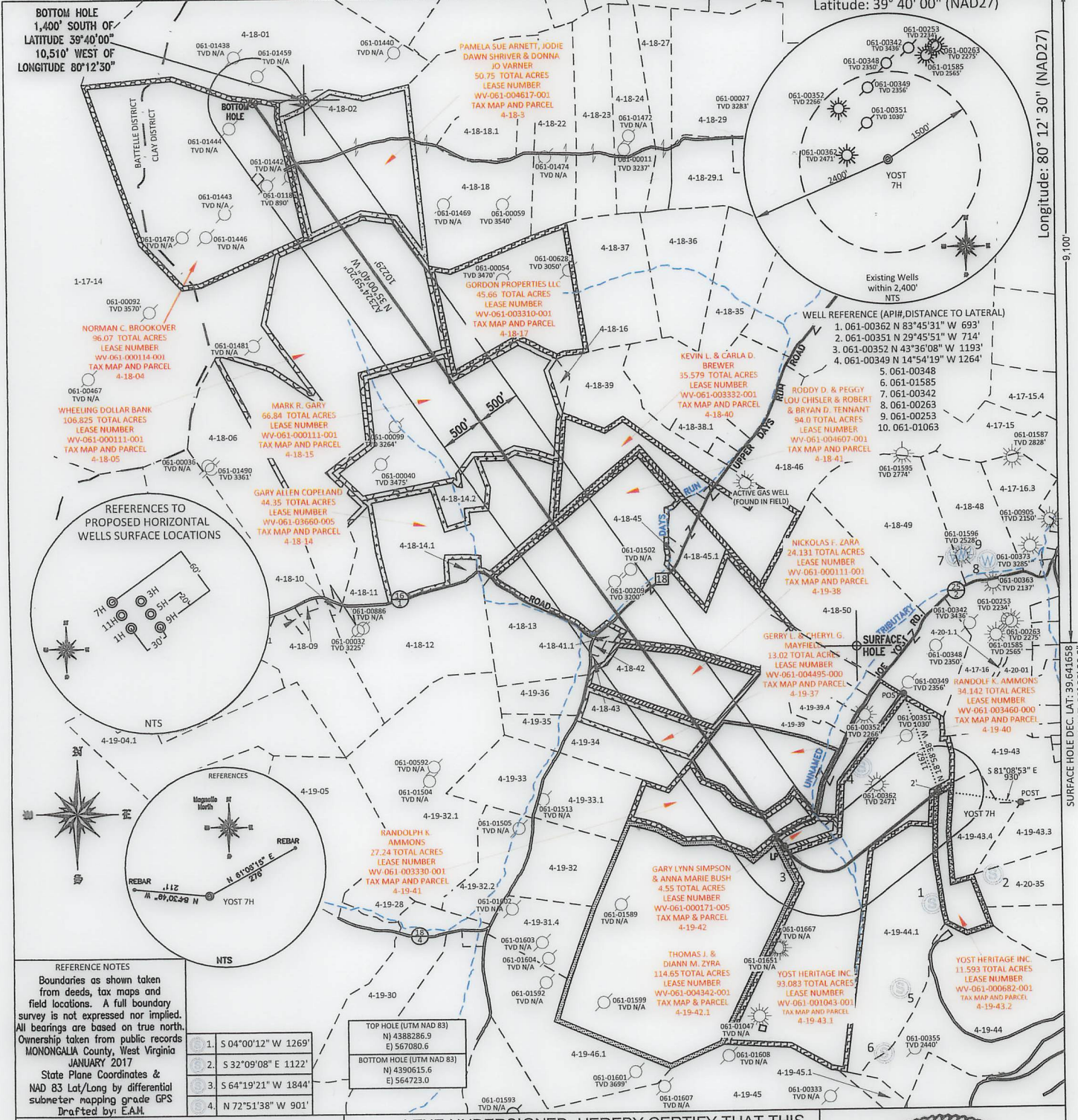

REFERENCE NOTES
 Boundaries as shown taken from deeds, tax maps and field locations. A full boundary survey is not expressed nor implied. All bearings are based on true north. Ownership taken from public records MONONGALIA County, West Virginia JANUARY 2017
 State Plane Coordinates & NAD 83 Lat/Long by differential submeter mapping grade GPS
 Drafted by: E.A.H.

1.	S 04°00'12" W 1269'
2.	S 32°09'08" E 1122'
3.	S 64°19'21" W 1844'
4.	N 72°51'38" W 901'

TOP HOLE (UTM NAD 83)	NJ 4388286.9	E) 567080.6
BOTTOM HOLE (UTM NAD 83)	NJ 4390615.6	E) 564723.0

FILE #: NNE16
 DRAWING #: 2758
 SCALE: PLAT: 1" = 1600'
TICK: 1" = 2000'
 MINIMUM DEGREE OF ACCURACY: 1/200
 PROVEN SOURCE OF ELEVATION: SUBMETER MAPPING GRADE GPS

I, THE UNDERSIGNED, HEREBY CERTIFY THAT THIS PLAT IS CORRECT TO THE BEST OF MY KNOWLEDGE AND BELIEF AND SHOWS ALL THE INFORMATION REQUIRED BY LAW AND THE REGULATIONS ISSUED AND PRESCRIBED BY THE DEPARTMENT OF ENVIRONMENTAL PROTECTION.
 Signed: [Signature]
 L.L.S. #2124 : Ernest J. Benchek III

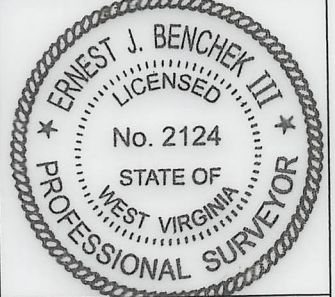

(+) DENOTES LOCATION OF WELL ON UNITED STATES TOPOGRAPHIC MAPS WVDEP
 OFFICE OF OIL & GAS
 601 57TH STREET
 CHARLESTON, WV 25304

Well Type: Oil Waste Diposal Production Deep
 Gas Liquid Injection Storage Shallow

WATERSHED: DUNKARD CREEK
 COUNTY/DISTRICT: MONONGALIA / CLAY
 SURFACE OWNER: YOST HERITAGE INC.
 OIL & GAS ROYALTY OWNER: JOE POGUE, ET AL
 LEASE NUMBERS: _____

DATE: JUNE 18, 2018
 OPERATOR'S WELL #: YOST 7H
 API WELL #: 47 61 01800
 STATE COUNTY PERMIT

CURRENT ELEVATION: 1,492'
 QUADRANGLE: BLACKSVILLE
 ACREAGE: 11.593 +/-
 ACREAGE: 766.413 +/-

DRILL CONVERT DRILL DEEPER REDRILL FRACTURE OR STIMULATE
 PLUG OFF FORMATION PERFORATE NEW FORMATION PLUG & ABANDON
 CLEAN OUT & REPLUG OTHER CHANGE (SPECIFY): _____

TARGET FORMATION: MARCELLUS
 WELL OPERATOR: NORTHEAST NATURAL ENERGY LLC
 ADDRESS: 707 VIRGINIA STREET EAST, SUITE 1200
 CITY: CHARLESTON STATE: WV ZIP CODE: 25301

ESTIMATED DEPTH: TVD: 8,300' TMD: 19,616.69'
 DESIGNATED AGENT: JOHN ADAMS
 ADDRESS: 707 VIRGINIA STREET EAST, SUITE 1200
 CITY: CHARLESTON STATE: WV ZIP CODE: 25301