

FORM WW 6  
**LATITUDE**  
 39° 40' 00"

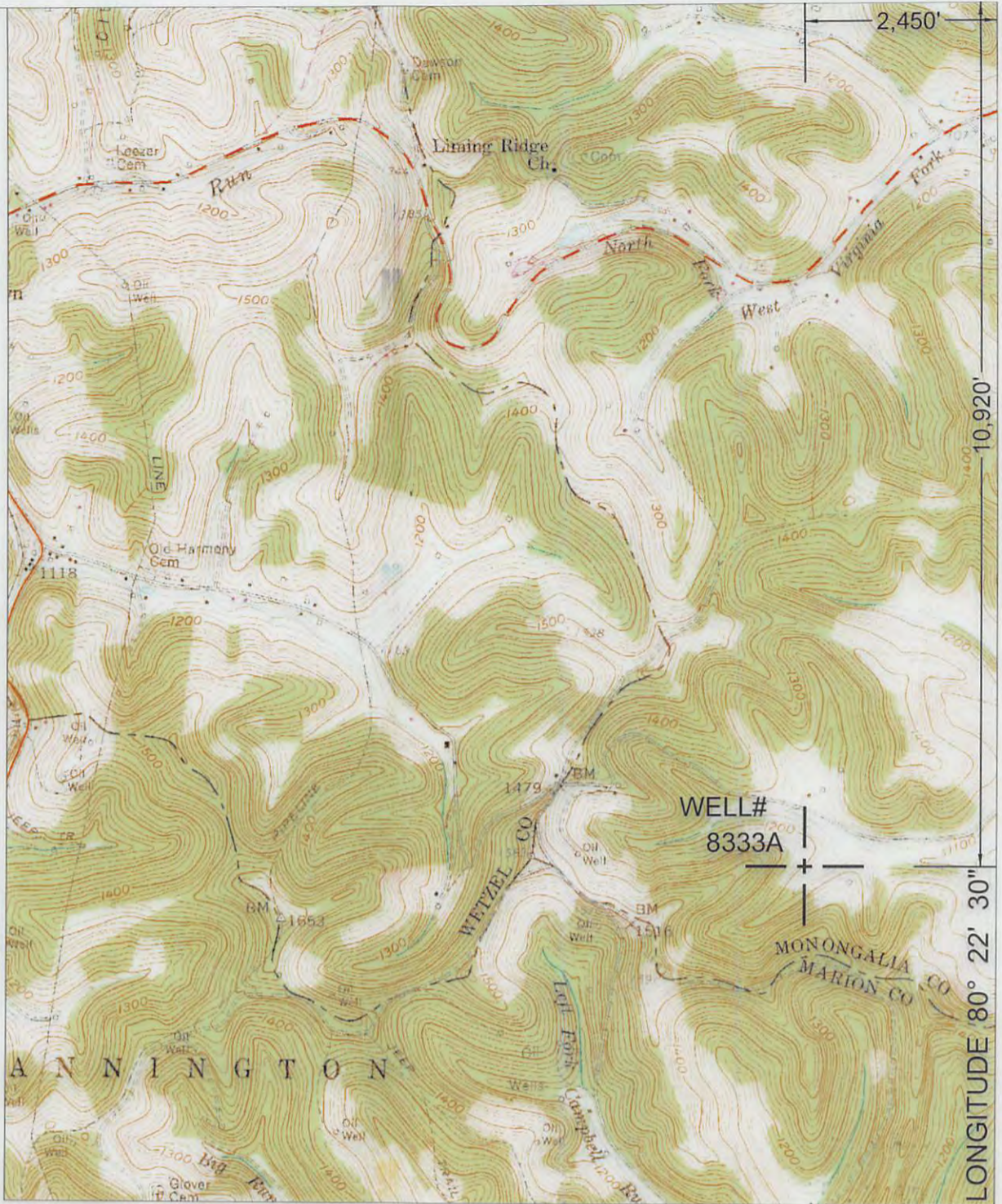

NORTH

SURROUNDING WELLS  
 WITHIN 1200' RADIUS



UTM ZONE 17N NAD83 CONUS	LAT/LONG NAD27 CONUS
NORTHING 4,387,626 METERS	39° 38' 12.09" N
EASTING 552,910 METERS	80° 23' 01.00" W

I THE UNDERSIGNED, HEREBY CERTIFY THAT  
 THIS PLAT IS CORRECT TO THE BEST OF MY  
 KNOWLEDGE AND BELIEF AND SHOWS ALL  
 THE INFORMATION REQUIRED BY LAW AND  
 THE REGULATIONS ISSUED AND PRESCRIBED  
 BY THE DEPARTMENT OF ENVIRONMENTAL PROTECTION.  
 P.S.  
 2002



(+) DENOTES LOCATION OF WELL ON UNITED STATES TOPOGRAPHIC MAPS.

DATE APRIL 5, 20 18

OPERATORS WELL NO. 8333A

API WELL NO. 47 - 061 - 01809P  
 STATE COUNTY PERMIT

MINIMUM DEGREE OF ACCURACY: 1/2500 FILE NO.: HUNDRED 9.DWG  
 SCALE: 1"=2000'  
 PROVEN SOURCE OF ELEVATION: GPS METADATA OR COMPANY NETWORK TIED INTO U.S.G.S.

**WV DEP**  
**OFFICE OF OIL AND GAS**  
 601 57TH ST., CHARLESTON, WV 25304



WELL TYPE: OIL  GAS  LIQUID INJECTION  WASTE DISPOSAL  "GAS" PRODUCTION  STORAGE  DEEP  SHALLOW

LOCATION: ELEVATION: 1172.95' WATERSHED: SOUTH FORK OF WEST VIRGINIA FORK OF DUNKARD CREEK  
 DISTRICT: BATTELLE COUNTY: MONONGALIA QUADRANGLE: HUNDRED, WV, PA 7.5'

SURFACE OWNER: CONSOLIDATION MINING COMPANY LLC. ACREAGE: 139.77± ACRES  
 ROYALTY OWNER: \_\_\_\_\_ LEASE ACREAGE: \_\_\_\_\_  
 PROPOSED WORK: \_\_\_\_\_ LEASE NO.: 04/27/2018

DRILL: \_\_\_\_\_ CONVERT: \_\_\_\_\_ DRILL DEEPER: \_\_\_\_\_ REDRILL: \_\_\_\_\_ FRACTURE OR STIMULATE: \_\_\_\_\_ PLUG OFF OLD: \_\_\_\_\_  
 FORMATION: \_\_\_\_\_ PERFORATE NEW FORMATION: \_\_\_\_\_ PLUG AND ABANDON:  CLEAN OUT AND REPLUG: \_\_\_\_\_ OTHER: \_\_\_\_\_  
 PHYSICAL CHANGE IN WELL (SPECIFY): \_\_\_\_\_ TARGET FORMATION: NONE  
 ESTIMATED DEPTH: \_\_\_\_\_

WELL OPERATOR: CONSOLIDATION COAL COMPANY DESIGNATED AGENT: DAVID RODDY  
 ADDRESS: 1 BRIDGE ST., MONONGAH, WV 26554 ADDRESS: 1 BRIDGE ST., MONONGAH, WV 26554

COUNTY NAME  
 PERMIT

61-01809P

4706101809



**WELL #8333A**

RECEIVED  
Office of Oil and Gas

APR 16 2018

WV Department of  
Environmental Protection



ROAD CLASSIFICATION	
Heavy duty	Light duty
Medium-duty	Unimproved dirt
U. S. Route	State Route

(MANNINGTON)  
483 MI SE  
**04/27/2018**