

FILE #: NEE14
 DRAWING #: 2902
 SCALE: PLAT: 1" = 2000'
TICK MARK: 1" = 2000'
 MINIMUM DEGREE OF ACCURACY: 1/200
 PROVEN SOURCE OF ELEVATION: SUBMETER MAPPING GRADE GPS

I, THE UNDERSIGNED, HEREBY CERTIFY THAT THIS PLAT IS CORRECT TO THE BEST OF MY KNOWLEDGE AND BELIEF AND SHOWS ALL THE INFORMATION REQUIRED BY LAW AND THE REGULATIONS ISSUED AND PRESCRIBED BY THE DEPARTMENT OF ENVIRONMENTAL PROTECTION.
 Signed: [Signature]
 L.L.S. #2124 : Ernest J. Benchek III

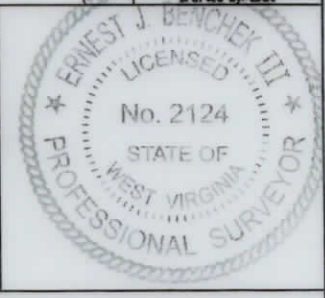

(+) DENOTES LOCATION OF WELL ON UNITED STATES TOPOGRAPHIC MAPS WVDEP
 OFFICE OF OIL & GAS
 601 57TH STREET
 CHARLESTON, WV 25304

Well Type: Oil Waste Diposal Production Deep
 Gas Liquid Injection Storage Shallow

WATERSHED: DUNKARD CREEK

COUNTY/DISTRICT: MONONGALIA / CLAY

SURFACE OWNER: CLARENCE W. LEMLEY JR. & CHARLOTTE E. LEMLEY

OIL & GAS ROYALTY OWNER: LEROY TENNANT, et al

LEASE NUMBERS: _____

DATE: DECEMBER 7, 2021

OPERATOR'S WELL #: LEMLEY 5H AS-DRILLED

API WELL #: 47 61 01843
 STATE COUNTY PERMIT

AS-BUILT
 ELEVATION: 1,549.47'

QUADRANGLE: BLACKSVILLE, WV

ACREAGE: 128.58 +/-

ACREAGE: 639.799 +/-

01/21/2022

DRILL CONVERT DRILL DEEPER REDRILL FRACTURE OR STIMULATE
 PLUG OFF FORMATION PERFORATE NEW FORMATION PLUG & ABANDON
 CLEAN OUT & REPLUG OTHER CHANGE (SPECIFY): _____

TARGET FORMATION: MARCELLUS

DRILLED DEPTH: TVD: 8,401' TMD: 18,660'

WELL OPERATOR: NORTHEAST NATURAL ENERGY LLC

DESIGNATED AGENT: JOHN ADAMS

ADDRESS: 707 VIRGINIA STREET EAST, SUITE 1200

ADDRESS: 707 VIRGINIA STREET EAST, SUITE 1200

CITY: CHARLESTON STATE: WV ZIP CODE: 25301

CITY: CHARLESTON STATE: WV ZIP CODE: 25301

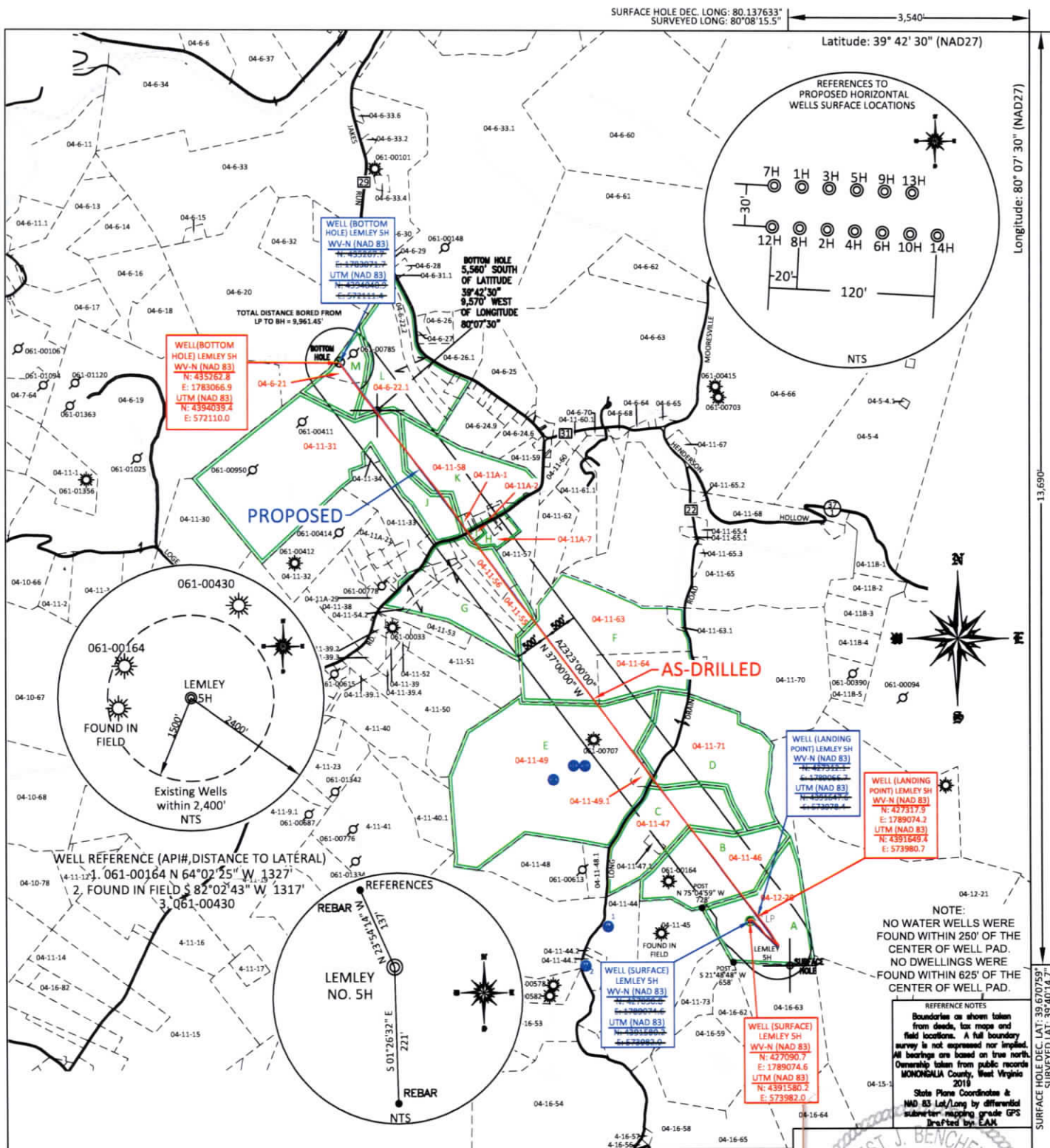

FILE #: NEE14
 DRAWING #: 2902
 SCALE: PLAT: 1" = 2000'
 TICK MARK: 1" = 2000'
 MINIMUM DEGREE OF ACCURACY: 1/200
 PROVEN SOURCE OF ELEVATION: SUBMETER MAPPING GRADE GPS

I, THE UNDERSIGNED, HEREBY CERTIFY THAT THIS PLAT IS CORRECT TO THE BEST OF MY KNOWLEDGE AND BELIEF AND SHOWS ALL THE INFORMATION REQUIRED BY LAW AND THE REGULATIONS ISSUED AND PRESCRIBED BY THE DEPARTMENT OF ENVIRONMENTAL PROTECTION.
 Signed: *[Signature]*
 L.L.S. #2124 : Ernest J. Benchek III

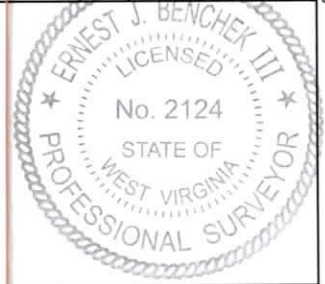

(+) DENOTES LOCATION OF WELL ON UNITED STATES TOPOGRAPHIC MAPS WVDEP
 OFFICE OF OIL & GAS
 601 57TH STREET
 CHARLESTON, WV 25304

Well Type: Oil Waste Diposal Production Deep
 Gas Liquid Injection Storage Shallow

WATERSHED: DUNKARD CREEK
 COUNTY/DISTRICT: MONONGALIA / CLAY
 SURFACE OWNER: CLARENCE W. LEMLEY JR. & CHARLOTTE E. LEMLEY
 OIL & GAS ROYALTY OWNER: LEROY TENNANT, et al
 LEASE NUMBERS: _____

DATE: DECEMBER 7, 2021
 OPERATOR'S WELL #: LEMLEY 5H AS-DRILLED
 API WELL #: 47 61 01843
 STATE COUNTY PERMIT
 AS-BUILT
 ELEVATION: 1,549.47'

QUADRANGLE: BLACKSVILLE, WV
 ACREAGE: 128.58 +/-
 ACREAGE: 639.799 +/-

DRILL CONVERT DRILL DEEPER REDRILL FRACTURE OR STIMULATE
 PLUG OFF FORMATION PERFORATE NEW FORMATION PLUG & ABANDON
 CLEAN OUT & REPLUG OTHER CHANGE (SPECIFY): _____

TARGET FORMATION: MARCELLUS
 DRILLED DEPTH: TVD: 8,401' TMD: 18,660'
 WELL OPERATOR: NORTHEAST NATURAL ENERGY LLC
 ADDRESS: 707 VIRGINIA STREET EAST, SUITE 1200
 CITY: CHARLESTON STATE: WV ZIP CODE: 25301
 DESIGNATED AGENT: JOHN ADAMS
 ADDRESS: 707 VIRGINIA STREET EAST, SUITE 1200
 CITY: CHARLESTON STATE: WV ZIP CODE: 25301

01/21/2022

PROPERTY OWNER INDEX	
4-12-20	CLARENCE W. LEMLEY JR. & CHARLOTTE E. LEMLEY
4-11-46	JAMES ALLEN JR. & CHANDRA DARLENE BENNETT
4-11-47	JAMES ALLEN JR. & CHANDRA DARLENE BENNETT
4-11-71	MELINDA WILEY
4-11-49	RONALD W. & PATRICIA A. STATLER
4-11-49.1	NELSON EARL & ROSEMARY STATLER
4-11-64	ALBERT D. & CAROLYN JONES
4-11-55	DEBBIE DARRAH & MARY L. JOHNSON
4-11-63	ALBERT D. & CAROLYN JONES
4-11-56	ROBERT M. & KATHLEEN A. TENNANT
4-11A-7	ROBERT M. & KATHLEEN A. TENNANT
4-11A-2	HEATHER ELIZABETH ROSE
4-11A-1	TAMARA C. CERRA
4-11-58	PHYLLIS J. & NELLIE E. JOHNSON
4-11-31	NELLIE & PHYLLIS GEAN JOHNSON
4-6-22.1	TAYLOR E. & BRIANNA N. DITTMAN
4-6-21	CHRISTOPHER K. EMRICK & ASHLEY N. DEMCHAK

LEASE INDEX			
A	WV-061-003525-001	H	WV-061-005128-001
B	WV-061-002339-006	I	WV-061-005545-004
C	WV-061-003622-001	J	WV-061-003664-001
D	WV-061-003860-001	K	WV-061-003672-001
E	WV-061-002367-002	L	WV-061-005549-001
F	WV-061-003763-001	M	WV-061-004056-000
G	WV-061-003316-000		

01/21/2022

FILE #: NEE14
DRAWING #: 2902
SCALE: N/A

DATE: DECEMBER 7, 2021
OPERATOR'S WELL #: LEMLEY 5H AS-DRILLED
API WELL #: 47 61 01843
STATE COUNTY PERMIT

PROPERTY OWNER INDEX	
4-12-20	CLARENCE W. LEMLEY JR. & CHARLOTTE E. LEMLEY
4-11-46	JAMES ALLEN JR. & CHANDRA DARLENE BENNETT
4-11-47	JAMES ALLEN JR. & CHANDRA DARLENE BENNETT
4-11-71	MELINDA WILEY
4-11-49	RONALD W. & PATRICIA A. STATLER
4-11-49.1	NELSON EARL & ROSEMARY STATLER
4-11-64	ALBERT D. & CAROLYN JONES
4-11-55	DEBBIE DARRAH & MARY L. JOHNSON
4-11-63	ALBERT D. & CAROLYN JONES
4-11-56	ROBERT M. & KATHLEEN A. TENNANT
4-11A-7	ROBERT M. & KATHLEEN A. TENNANT
4-11A-2	HEATHER ELIZABETH ROSE
4-11A-1	TAMARA C. CERRA
4-11-58	PHYLLIS J. & NELLIE E. JOHNSON
4-11-31	NELLIE & PHYLLIS GEAN JOHNSON
4-6-22.1	TAYLOR E. & BRIANNA N. DITTMAN
4-6-21	CHRISTOPHER K. EMRICK & ASHLEY N. DEMCHAK

LEASE INDEX			
A	WV-061-003525-001	H	WV-061-005128-001
B	WV-061-002339-006	I	WV-061-005545-004
C	WV-061-003622-001	J	WV-061-003664-001
D	WV-061-003860-001	K	WV-061-003672-001
E	WV-061-002367-002	L	WV-061-005549-001
F	WV-061-003763-001	M	WV-061-004056-000
G	WV-061-003316-000		

01/21/2022

FILE #: NEE14

DRAWING #: 2902

SCALE: N/A

DATE: DECEMBER 7, 2021

OPERATOR'S WELL #: LEMLEY 5H AS-DRILLED

API WELL #: 47 61 01843
STATE COUNTY PERMIT