

FILE #: NEE14  
 DRAWING #: 2905  
 SCALE: 1" = 2000'  
 MINIMUM DEGREE OF ACCURACY: 1/200  
 PROVEN SOURCE OF ELEVATION: SUBMETER MAPPING GRADE GPS

I, THE UNDERSIGNED, HEREBY CERTIFY THAT THIS PLAT IS CORRECT TO THE BEST OF MY KNOWLEDGE AND BELIEF AND SHOWS ALL THE INFORMATION REQUIRED BY LAW AND THE REGULATIONS ISSUED AND PRESCRIBED BY THE DEPARTMENT OF ENVIRONMENTAL PROTECTION.  
 Signed: *[Signature]*  
 L.L.S. #2124 : Ernest J. Benchek III

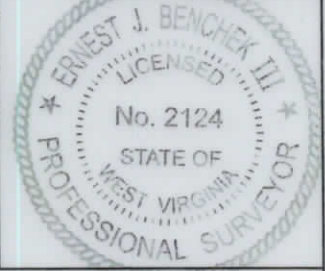

(+) DENOTES LOCATION OF WELL ON UNITED STATES TOPOGRAPHIC MAPS WVDEP  
 OFFICE OF OIL & GAS  
 601 57TH STREET  
 CHARLESTON, WV 25304

Well Type:  Oil  Waste Diposal  Production  Deep  
 Gas  Liquid Injection  Storage  Shallow

WATERSHED: DUNKARD CREEK

COUNTY/DISTRICT: MONONGALIA / CLAY

SURFACE OWNER: CLARENCE W. LEMLEY JR. & CHARLOTTE E. LEMLEY

OIL & GAS ROYALTY OWNER: LEROY TENNANT, et al

LEASE NUMBERS: \_\_\_\_\_

DATE: DECEMBER 7, 2021

OPERATOR'S WELL #: LEMLEY 9H AS-DRILLED

API WELL #: 47 61 01845  
 STATE COUNTY PERMIT

AS-BUILT  
 ELEVATION: 1,549.47'

QUADRANGLE: BLACKSVILLE, WV

ACREAGE: 128.58 +/-

ACREAGE: 868.05 +/-

01/21/2022

DRILL  CONVERT  DRILL DEEPER  REDRILL  FRACTURE OR STIMULATE   
 PLUG OFF FORMATION  PERFORATE NEW FORMATION  PLUG & ABANDON   
 CLEAN OUT & REPLUG  OTHER CHANGE  (SPECIFY): \_\_\_\_\_

TARGET FORMATION: MARCELLUS

DRILLED DEPTH: TVD: 8,412' TMD: 18,718'

WELL OPERATOR: NORTHEAST NATURAL ENERGY LLC

DESIGNATED AGENT: JOHN ADAMS

ADDRESS: 707 VIRGINIA STREET EAST, SUITE 1200

ADDRESS: 707 VIRGINIA STREET EAST, SUITE 1200

CITY: CHARLESTON STATE: WV ZIP CODE: 25301

CITY: CHARLESTON STATE: WV ZIP CODE: 25301



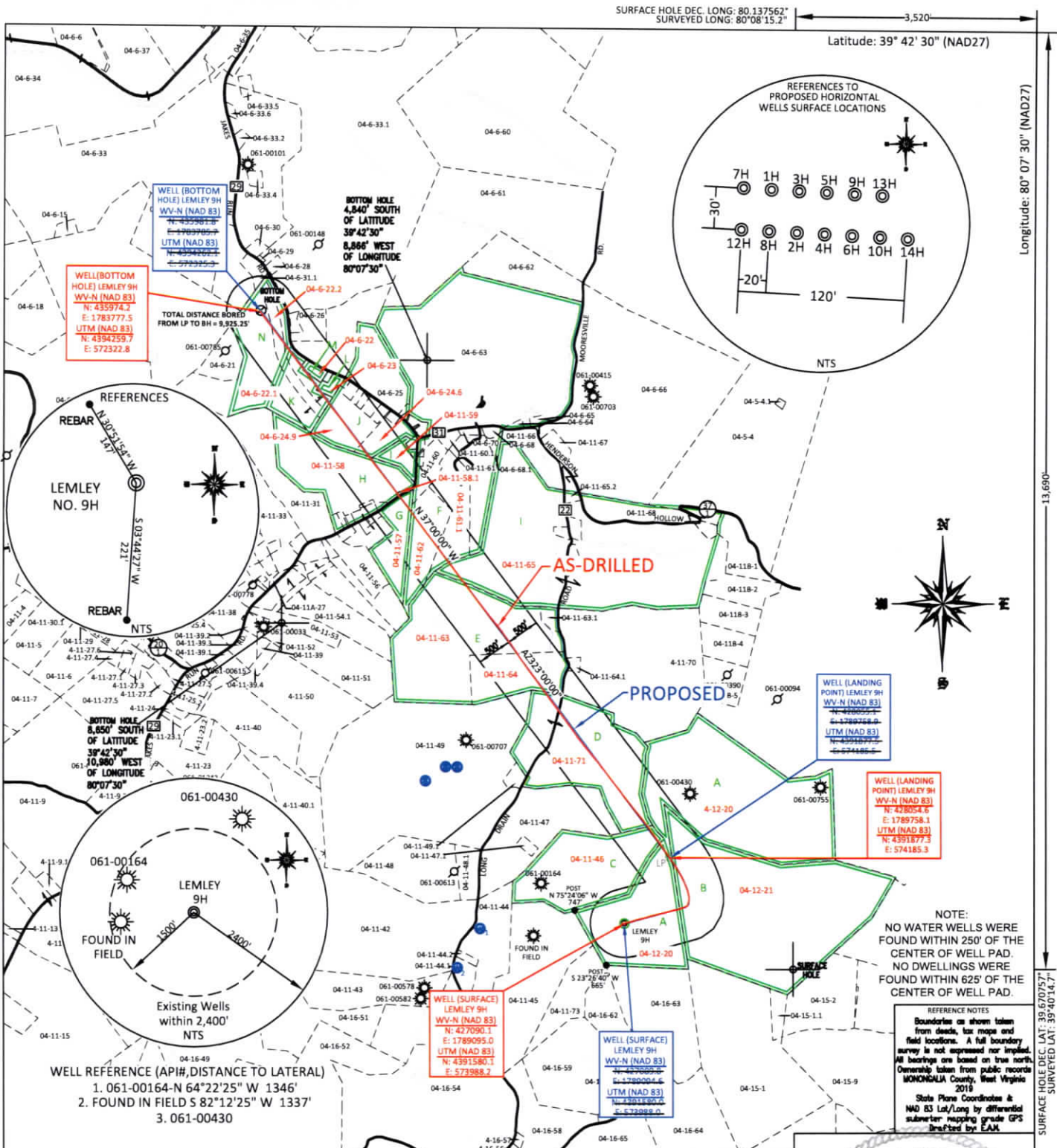

FILE #: NEE14  
 DRAWING #: 2905  
 SCALE: 1" = 2000'  
 TICK MARK: 1" = 2000'  
 MINIMUM DEGREE OF ACCURACY: 1/200  
 PROVEN SOURCE OF ELEVATION: SUBMETER MAPPING GRADE GPS

I, THE UNDERSIGNED, HEREBY CERTIFY THAT THIS PLAT IS CORRECT TO THE BEST OF MY KNOWLEDGE AND BELIEF AND SHOWS ALL THE INFORMATION REQUIRED BY LAW AND THE REGULATIONS ISSUED AND PRESCRIBED BY THE DEPARTMENT OF ENVIRONMENTAL PROTECTION.

Signed: *[Signature]*  
 L.L.S. #2124 : Ernest J. Benchek III

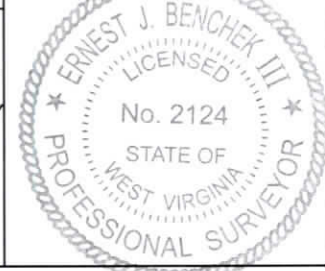

(+) DENOTES LOCATION OF WELL ON UNITED STATES TOPOGRAPHIC MAPS  
 WVDEP  
 OFFICE OF OIL & GAS  
 601 57TH STREET  
 CHARLESTON, WV 25304

Well Type:  Oil  Waste Diposal  Production  Deep  
 Gas  Liquid Injection  Storage  Shallow

WATERSHED: DUNKARD CREEK

COUNTY/DISTRICT: MONONGALIA / CLAY

SURFACE OWNER: CLARENCE W. LEMLEY JR. & CHARLOTTE E. LEMLEY  
 OIL & GAS ROYALTY OWNER: LEROY TENNANT, et al

LEASE NUMBERS:

DRILL  CONVERT  DRILL DEEPER  REDRILL  FRACTURE OR STIMULATE   
 PLUG OFF FORMATION  PERFORATE NEW FORMATION  PLUG & ABANDON   
 CLEAN OUT & REPLUG  OTHER CHANGE  (SPECIFY):

TARGET FORMATION: MARCELLUS

WELL OPERATOR: NORTHEAST NATURAL ENERGY LLC  
 ADDRESS: 707 VIRGINIA STREET EAST, SUITE 1200  
 CITY: CHARLESTON STATE: WV ZIP CODE: 25301

DATE: DECEMBER 7, 2021

OPERATOR'S WELL #: LEMLEY 9H AS-DRILLED

API WELL #: 47 61 01845  
 STATE COUNTY PERMIT

AS-BUILT  
 ELEVATION: 1,549.47'

QUADRANGLE: BLACKSVILLE, WV  
 ACREAGE: 128.58 +/-  
 ACREAGE: 868.05 +/-

DRILLED DEPTH: TVD: 8,412' TMD: 18,718'  
 DESIGNATED AGENT: JOHN ADAMS  
 ADDRESS: 707 VIRGINIA STREET EAST, SUITE 1200  
 CITY: CHARLESTON STATE: WV ZIP CODE: 25301

01/21/2022

PROPERTY OWNER INDEX	
4-12-20	CLARENCE W. LEMLEY JR. & CHARLOTTE E. LEMLEY
4-12-21	VINCENT KOLANKO, MARK SELLARO, & CRA PROPERTIES LLC
4-11-46	JAMES ALLEN JR. & CHANDRA DARLENE BENNETT
4-11-71	MELINDA WILEY
4-11-64	ALBERT D. & CAROLYN JONES
4-11-63	ALBERT D. & CAROLYN JONES
4-11-65	JOSEPH C. & LOUIE A. STATLER
4-11-61.1	KIMBERLY S. CLOUGH
4-11-62	MICHAEL W. THOMAS
4-11-57	AMELIA J. WILSON & JACK L. WILLIAMS
4-11-58.1	AMELIA J. WILSON & JACK L. WILLIAMS
4-11-58	PHYLLIS J. & NELLIE E. JOHNSON
4-11-59	BARBARA HARVEY
4-6-24.6	MARVIN D. & THELMA MILLIRON
4-6-24.9	EILEEN BANE
4-6-23	CHRISLER FAMILY REVOCABLE TRUST
4-6-22	KIMBERLY S. ROSE (LIFE-THELMA MCCABE)
4-6-22.1	TAYLOR E. & BRIANNA N. DITTMAN
4-6-22.2	TAYLOR E. & BRIANNA N. DITTMAN

LEASE INDEX			
A	WV-061-00126-002-WP	I	WV-061-004942-001
B	WV-061-003525-001	J	WV-061-005499-001
C	WV-061-002339-006	K	WV-061-005549-001
D	WV-061-003860-001	L	WV-061-005401-001
E	WV-061-003763-001	M	WV-061-005943-001
F	WV-061-002367-002	N	WV-061-005549-001
G	WV-061-003575-001		
H	WV-061-003641-001		

01/21/2022

FILE #: NEE14

DRAWING #: 2900

SCALE: N/A

DATE: DECEMBER 7, 2021

OPERATOR'S WELL #: LEMLEY 9H AS-DRILLED

API WELL #: 47 61 01845  
STATE COUNTY PERMIT



PROPERTY OWNER INDEX	
4-12-20	CLARENCE W. LEMLEY JR. & CHARLOTTE E. LEMLEY
4-12-21	VINCENT KOLANKO, MARK SELLARO, & CRA PROPERTIES LLC
4-11-46	JAMES ALLEN JR. & CHANDRA DARLENE BENNETT
4-11-71	MELINDA WILEY
4-11-64	ALBERT D. & CAROLYN JONES
4-11-63	ALBERT D. & CAROLYN JONES
4-11-65	JOSEPH C. & LOUIE A. STATLER
4-11-61.1	KIMBERLY S. CLOUGH
4-11-62	MICHAEL W. THOMAS
4-11-57	AMELIA J. WILSON & JACK L. WILLIAMS
4-11-58.1	AMELIA J. WILSON & JACK L. WILLIAMS
4-11-58	PHYLLIS J. & NELLIE E. JOHNSON
4-11-59	BARBARA HARVEY
4-6-24.6	MARVIN D. & THELMA MILLIRON
4-6-24.9	EILEEN BANE
4-6-23	CHRISLER FAMILY REVOCABLE TRUST
4-6-22	KIMBERLY S. ROSE (LIFE-THELMA MCCABE)
4-6-22.1	TAYLOR E. & BRIANNA N. DITTMAN
4-6-22.2	TAYLOR E. & BRIANNA N. DITTMAN

LEASE INDEX			
A	WV-061-00126-002-WP	I	WV-061-004942-001
B	WV-061-003525-001	J	WV-061-005499-001
C	WV-061-002339-006	K	WV-061-005549-001
D	WV-061-003860-001	L	WV-061-005401-001
E	WV-061-003763-001	M	WV-061-005943-001
F	WV-061-002367-002	N	WV-061-005549-001
G	WV-061-003575-001		
H	WV-061-003641-001		

01/21/2022

FILE #: NEE14  
DRAWING #: 2900  
SCALE: N/A

DATE: DECEMBER 7, 2021  
OPERATOR'S WELL #: LEMLEY 9H AS-DRILLED  
API WELL #: 47 61 01845  
STATE COUNTY PERMIT