

47-061-01852P

WW-7
8-30-06



West Virginia Department of Environmental Protection
Office of Oil and Gas

WELL LOCATION FORM: GPS

API: 47-061-71880 WELL NO.: 4394

FARM NAME: SABINA CAMP

RESPONSIBLE PARTY NAME: CONSOLIDATION COAL COMPANY

COUNTY: Monongalia DISTRICT: Battelle

QUADRANGLE: HUNDRED WV, PA 7.5'

SURFACE OWNER: CONSOL MINING COMPANY LLC.(C/O MURRAY AMERICAN ENERGY INC.)

ROYALTY OWNER: _____

UTM GPS NORTHING: 4,388,043 m (1230')

UTM GPS EASTING: 553,047 m GPS ELEVATION: 375 m

The Responsible Party named above has chosen to submit GPS coordinates in lieu of preparing a new well location plat for a plugging permit or assigned API number on the above well. The Office of Oil and Gas will not accept GPS coordinates that do not meet the following requirements:

1. Datum: NAD 1983, Zone: 17 North, Coordinate Units: meters, Altitude: height above mean sea level (MSL) – meters.
2. Accuracy to Datum – 3.05 meters
3. Data Collection Method:

Survey grade GPS X : Post Processed Differential _____

Real-Time Differential X

Mapping Grade GPS _____ : Post Processed Differential _____

Real-Time Differential _____

4. **Letter size copy of the topography map showing the well location.**

I the undersigned, hereby certify this data is correct to the best of my knowledge and belief and shows all the information required by law and the regulations issued and prescribed by the Office of Oil and Gas.

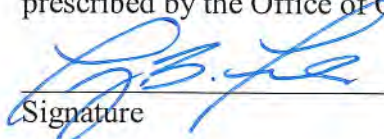
Signature

Professional Surveyor

Title

MAY 15, 2019

Date

RECEIVED
Office of Oil and Gas
MAY 20 2019
WV Department of
Environmental Protection

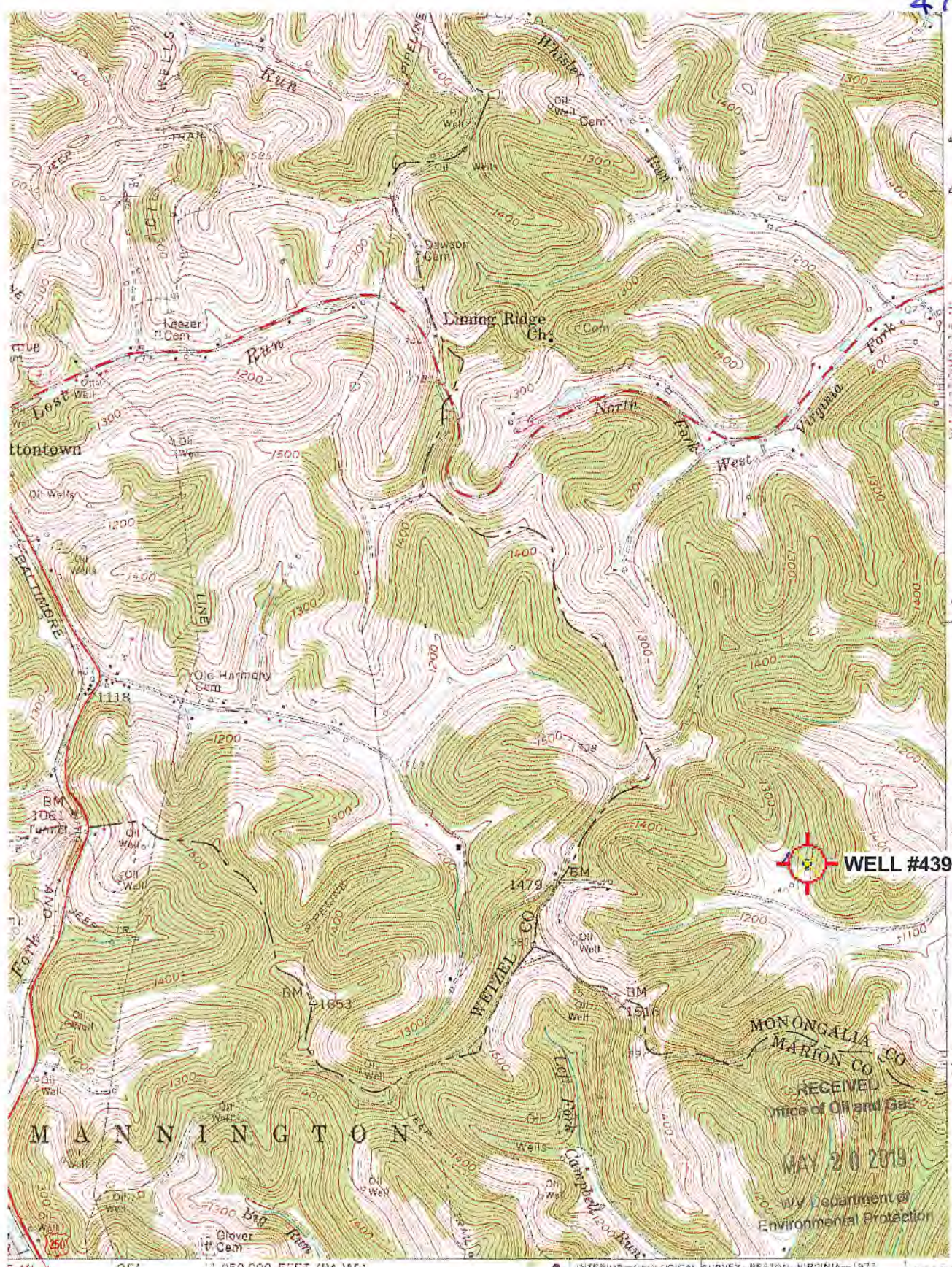

4391
40'
4589
4888
120 000 FEET (PA.)
39°37'30"
80°22'30"

5 MI. 3 MI. 25' 250 000 FEET (PA.) 52 53000E

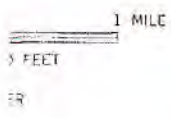

ROAD CLASSIFICATION

Heavy-duty		Light-duty	
Medium-duty		Unimproved dirt	
U.S. Route		Slate Route	



(MANNINGTON)
secs III SE

Well# 4394

HUNDRED WV, PA 7.5' Quad

Scale: 1" = 500'



1300

1200

1400

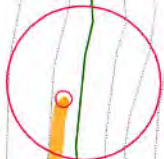

Well# 4394

1200

RECEIVED
Office of Oil and Gas

MAY 20 2019

1100

WV Department of
Environmental Protection

MONONGALIA CO.

Access Road 

Well# 4394

HUNDRED WV, PA 7.5' Quad

Scale: 1" = 2000'

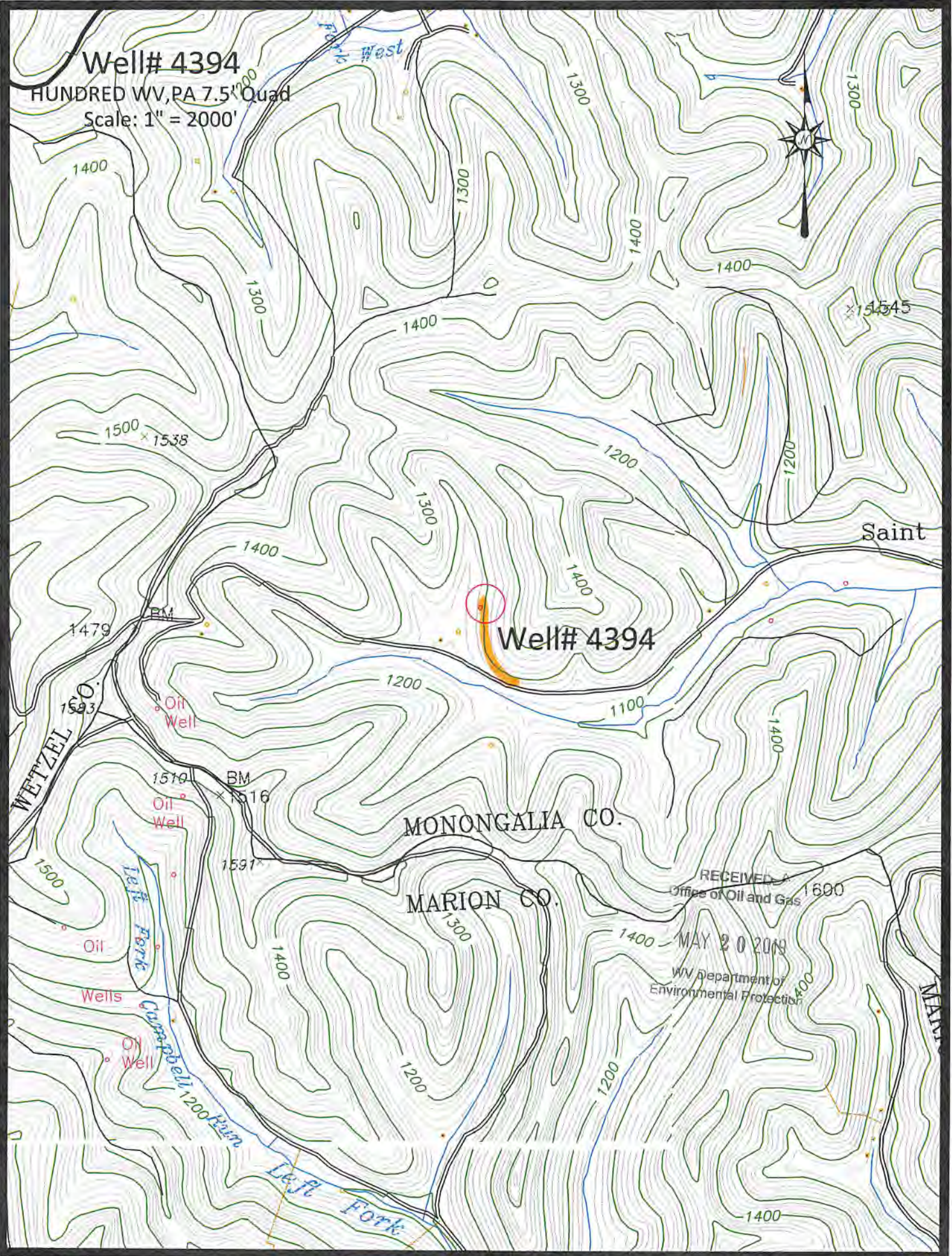

Access Road