

FILE #: NNE15
 DRAWING #: 2918
 SCALE: PLAT: 1" = 1500'
TICK: 1" = 2000'
 MINIMUM DEGREE OF ACCURACY: 1/200
 PROVEN SOURCE OF ELEVATION: SUBMETER MAPPING GRADE GPS

I, THE UNDERSIGNED, HEREBY CERTIFY THAT THIS PLAT IS CORRECT TO THE BEST OF MY KNOWLEDGE AND BELIEF AND SHOWS ALL THE INFORMATION REQUIRED BY LAW AND THE REGULATIONS ISSUED AND PRESCRIBED BY THE DEPARTMENT OF ENVIRONMENTAL PROTECTION.
 Signed: [Signature]
 L.L.S. #2124 : Ernest J. Benchek III

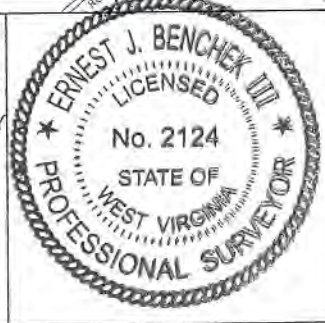

(+) DENOTES LOCATION OF WELL ON UNITED STATES TOPOGRAPHIC MAPS WVDEP
 OFFICE OF OIL & GAS
 601 57TH STREET
 CHARLESTON, WV 25304

Well Type: Oil Waste Dipsal Production Deep
 Gas Liquid Injection Storage Shallow

WATERSHED: DUNKARD CREEK
 COUNTY/DISTRICT: MONONGALIA / CLAY
 SURFACE OWNER: JERRY L. YOST ET AL
 OIL & GAS ROYALTY OWNER: NNE LLC, et al
 LEASE NUMBERS: _____

DATE: JUNE 6, 2019
 OPERATOR'S WELL #: CUMMINS 5H
 API WELL #: 47 61 01856 H&A
 STATE COUNTY PERMIT
 CURRENT ELEVATION: 1,374'
 PROPOSED ELEVATION: 1,358.25'

QUADRANGLE: BLACKSVILLE
 ACREAGE: 81.472 +/-
 ACREAGE: 517.140 +/-

DRILL CONVERT DRILL DEEPER REDRILL FRACTURE OR STIMULATE
 PLUG OFF FORMATION PERFORATE NEW FORMATION PLUG & ABANDON
 CLEAN OUT & REPLUG OTHER CHANGE (SPECIFY): _____

TARGET FORMATION: MARCELLUS
 WELL OPERATOR: NORTHEAST NATURAL ENERGY LLC
 ADDRESS: 707 VIRGINIA STREET EAST, SUITE 1200
 CITY: CHARLESTON STATE: WV ZIP CODE: 25301

ESTIMATED DEPTH: TVD: 8,070.5' TMD: 15,158.49'
 DESIGNATED AGENT: JOHN ADAMS
 ADDRESS: 707 VIRGINIA STREET EAST, SUITE 1200
 CITY: CHARLESTON STATE: WV ZIP CODE: 25301

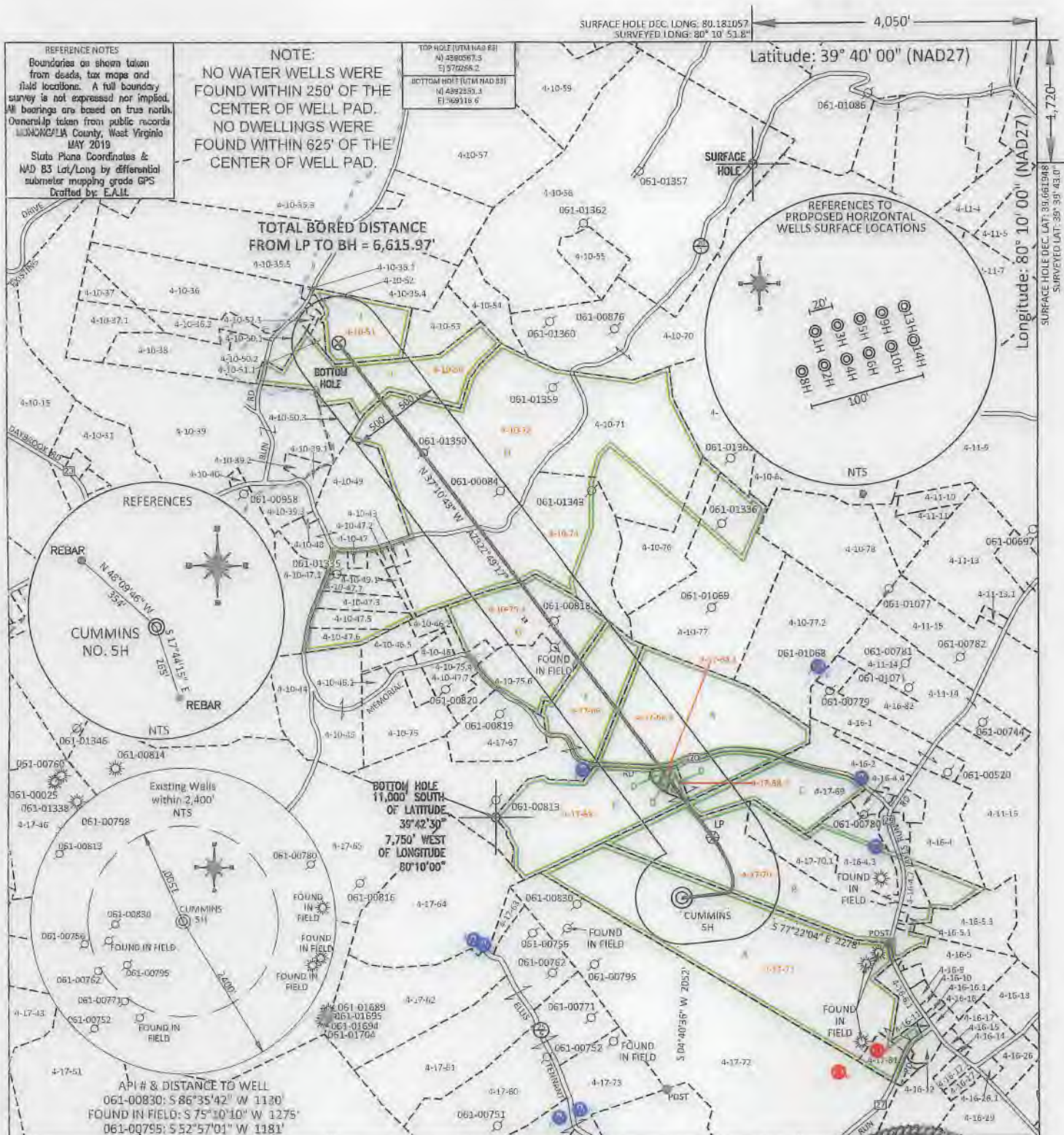

FILE #: NNE15
 DRAWING #: 2918
 SCALE: PLAT: 1" = 1500'
TRIC: 1" = 2000'
 MINIMUM DEGREE OF ACCURACY: 1/200
 PROVEN SOURCE OF ELEVATION: SUBMETER MAPPING GRADE GPS

I, THE UNDERSIGNED, HEREBY CERTIFY THAT THIS PLAT IS CORRECT TO THE BEST OF MY KNOWLEDGE AND BELIEF AND SHOWS ALL THE INFORMATION REQUIRED BY LAW AND THE REGULATIONS ISSUED AND PRESCRIBED BY THE DEPARTMENT OF ENVIRONMENTAL PROTECTION.

Signed: [Signature]
 L.L.S. #2124: Ernest J. Benchek III



(+) DENOTES LOCATION OF WELL ON UNITED STATES TOPOGRAPHIC MAPS
 WVDEP
 OFFICE OF OIL & GAS
 601 57TH STREET
 CHARLESTON, WV 25304

Well Type: Oil Waste Diposal Production Deep
 Gas Liquid Injection Storage Shallow

WATERSHED: DUNKARD CREEK
 COUNTY/DISTRICT: MONONGALIA / CLAY
 SURFACE OWNER: JERRY L. YOST ET AL
 OIL & GAS ROYALTY OWNER: NNE LLC, et al
 LEASE NUMBERS: _____

DATE: JUNE 6, 2019
 OPERATOR'S WELL #: CUMMINS 5H
 API WELL #: 47 61 01856 H6A
 STATE COUNTY PERMIT
 CURRENT ELEVATION: 1,374'
 PROPOSED ELEVATION: 1,358.25'
 QUADRANGLE: BLACKSVILLE
 ACREAGE: 81.472 +/-
 ACREAGE: 517.140 +/-

TARGET FORMATION: MARCELLUS
 WELL OPERATOR: NORTHEAST NATURAL ENERGY LLC
 ADDRESS: 707 VIRGINIA STREET EAST, SUITE 1200
 CITY: CHARLESTON STATE: WV ZIP CODE: 25301

DRILL CONVERT DRILL DEEPER REDRILL FRACTURE OR STIMULATE
 PLUG OFF FORMATION PERFORATE NEW FORMATION PLUG & ABANDON
 CLEAN OUT & REPLUG OTHER CHANGE (SPECIFY): _____

ESTIMATED DEPTH: TVD: 8,070.5' TMD: 15,158.49'
 DESIGNATED AGENT: JOHN ADAMS
 ADDRESS: 707 VIRGINIA STREET EAST, SUITE 1200
 CITY: CHARLESTON STATE: WV ZIP CODE: 25301

| PROPERTY OWNER INDEX | |
|----------------------|---|
| 4-17-71 | JERRY L. YOST ET AL |
| 4-17-70 | ROB & JOYCE BENNETT |
| 4-17-68 | LEONARD MICHAEL YOHO |
| 4-17-68.2 | JANICE O. & RAY L. BRUMMAGE |
| 4-17-68.1 | JANICE O. & RAY L. BRUMMAGE |
| 4-17-68.3 | RICHARD P & WILMA L EDDY |
| 4-17-66 | BILLY JO EDDY ET AL |
| 4-10-75.3 | EDWARD PAUL & AVA MARIE & KEVIN P TENNANT |
| 4-10-74 | RACHEL B. BAYS |
| 4-10-72 | NOUMENON CORPORATION & MARK V EDDY |
| 4-10-50 | MARK MYERS |
| 4-10-51 | GARY L & DONNA D EDDY |

| LEASE INDEX | | | |
|-------------|---------------------|---|----------------------|
| A | WV-061-003499-001 | H | WV-061-003693-002 |
| B | WV-061-004599-060 | I | WV-061-000127-001-LA |
| C | WV-061-004367-015 | J | WV-061-003725-001 |
| D | WV-061-003738-000 | K | WV-061-00127-001-LA |
| E | WV-061-00127-001-LA | | |
| F | WV-061-003023-014 | | |
| G | WV-061-005563-001 | | |

FILE #: NEE14

DRAWING #: 2919

SCALE: N/A

DATE: JUNE 6, 2019

OPERATOR'S WELL #: CUMMINS 5H

API WELL #: 47 61 01856 H4A
STATE COUNTY PERMIT

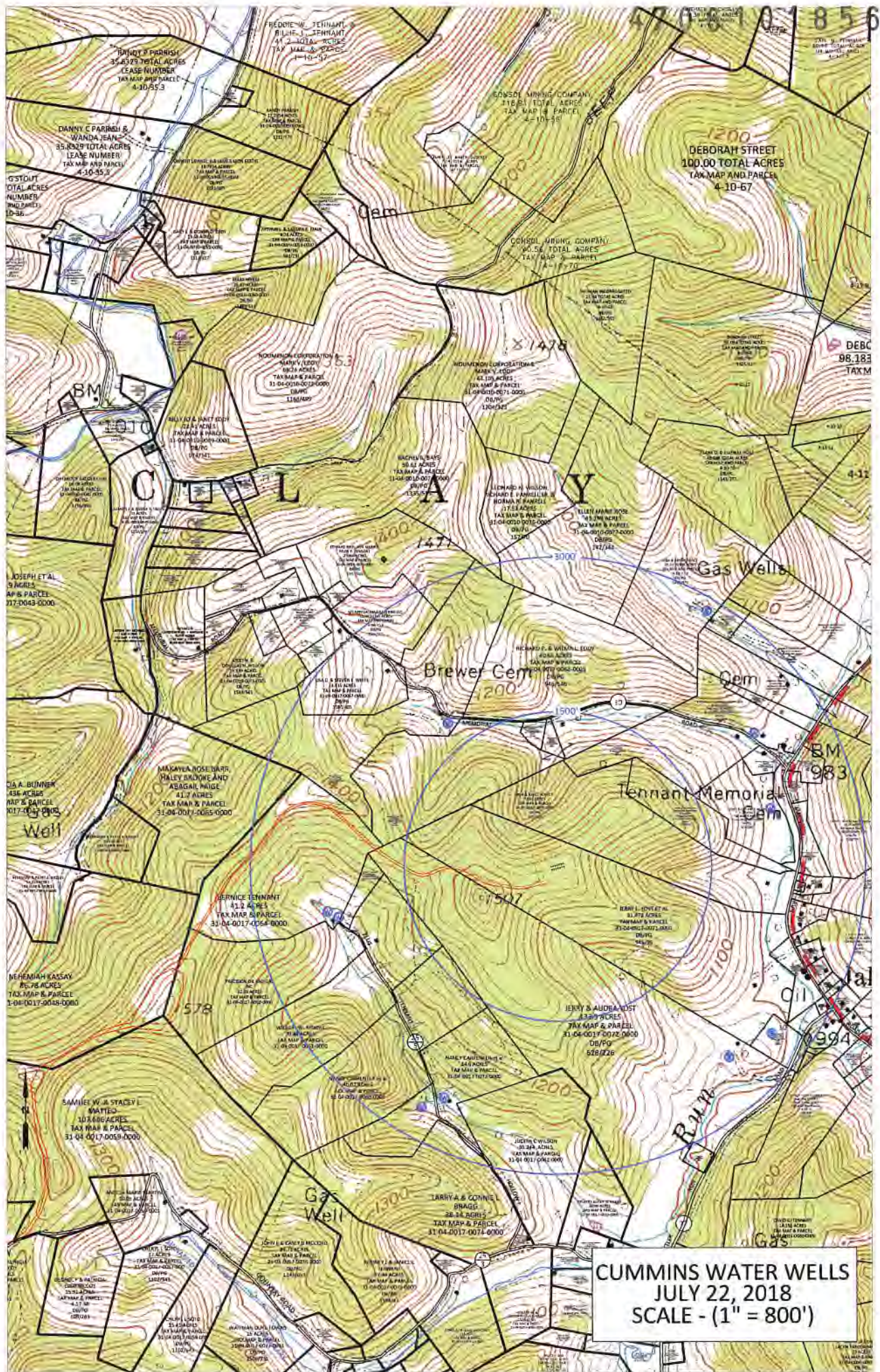

856

BUNNY P PARRISH
35.8329 TOTAL ACRES
LEASE NUMBER
TAX MAP AND PARCEL
4-10-55-5

DANNY C PARRISH &
WANDA JEAN
35.8329 TOTAL ACRES
LEASE NUMBER
TAX MAP AND PARCEL
4-10-55-5

CONSOL MINING COMPANY
118.81 TOTAL ACRES
TAX MAP AND PARCEL
4-10-56

CONSOL MINING COMPANY
40.56 TOTAL ACRES
TAX MAP AND PARCEL
4-1-8-70

DEBORAH STREET
100.00 TOTAL ACRES
TAX MAP AND PARCEL
4-10-67

DEBC
98.183
TAXM

NOUNMON CORPORATION
98.33 ACRES
TAX MAP & PARCEL
31-04-0016-0016-0000
DRAFT
11/24/99

NOUNMON CORPORATION
41.15 ACRES
TAX MAP & PARCEL
31-04-0016-0016-0000
DRAFT
11/24/99

BILLY JO & JANEY EDDY
22.17 ACRES
TAX MAP & PARCEL
31-04-0016-0016-0000
DRAFT
07/27/01

WACHENLBAFFS
58.42 ACRES
TAX MAP & PARCEL
11-04-0016-0016-0000
DRAFT
11/24/99

LEONARD H WILSON
EDWARD E PARRILLER
NORMA P PARRILLER
17.13 ACRES
TAX MAP & PARCEL
31-04-0016-0016-0000
DRAFT
11/24/99

ELLEN MARIE ROSE
48.91 ACRES
TAX MAP & PARCEL
31-04-0016-0016-0000
DRAFT
11/24/99

JOSEPH ET AL
9 ACRES
MAP & PARCEL
317-0043-0000

MAKAYA JOSE BARR
DALEY BROOKS AND
ASAGAIL PRINCE
41.7 ACRES
TAX MAP & PARCEL
31-04-0017-0016-0000

MAKAYA JOSE BARR
DALEY BROOKS AND
ASAGAIL PRINCE
41.7 ACRES
TAX MAP & PARCEL
31-04-0017-0016-0000

BERNICE TENNANT
41.2 ACRES
TAX MAP & PARCEL
31-04-0017-0016-0000

BERNICE TENNANT
41.2 ACRES
TAX MAP & PARCEL
31-04-0017-0016-0000

JERRY & AUDRA POST
43.9 ACRES
TAX MAP & PARCEL
31-04-0017-0016-0000
DRAFT
5/8/22

JERRY & AUDRA POST
43.9 ACRES
TAX MAP & PARCEL
31-04-0017-0016-0000
DRAFT
5/8/22

SAMUEL W. & STACEY L
WATTS
10.84 ACRES
TAX MAP & PARCEL
31-04-0017-0016-0000

TERRY & CONNIE L
BRAGGS
28.34 ACRES
TAX MAP & PARCEL
31-04-0017-0016-0000

TERRY & CONNIE L
BRAGGS
28.34 ACRES
TAX MAP & PARCEL
31-04-0017-0016-0000

CUMMINS WATER WELLS
JULY 22, 2018
SCALE - (1" = 800')