

WELL NAME: BUNNER 4H
BLACKSVILLE, WV

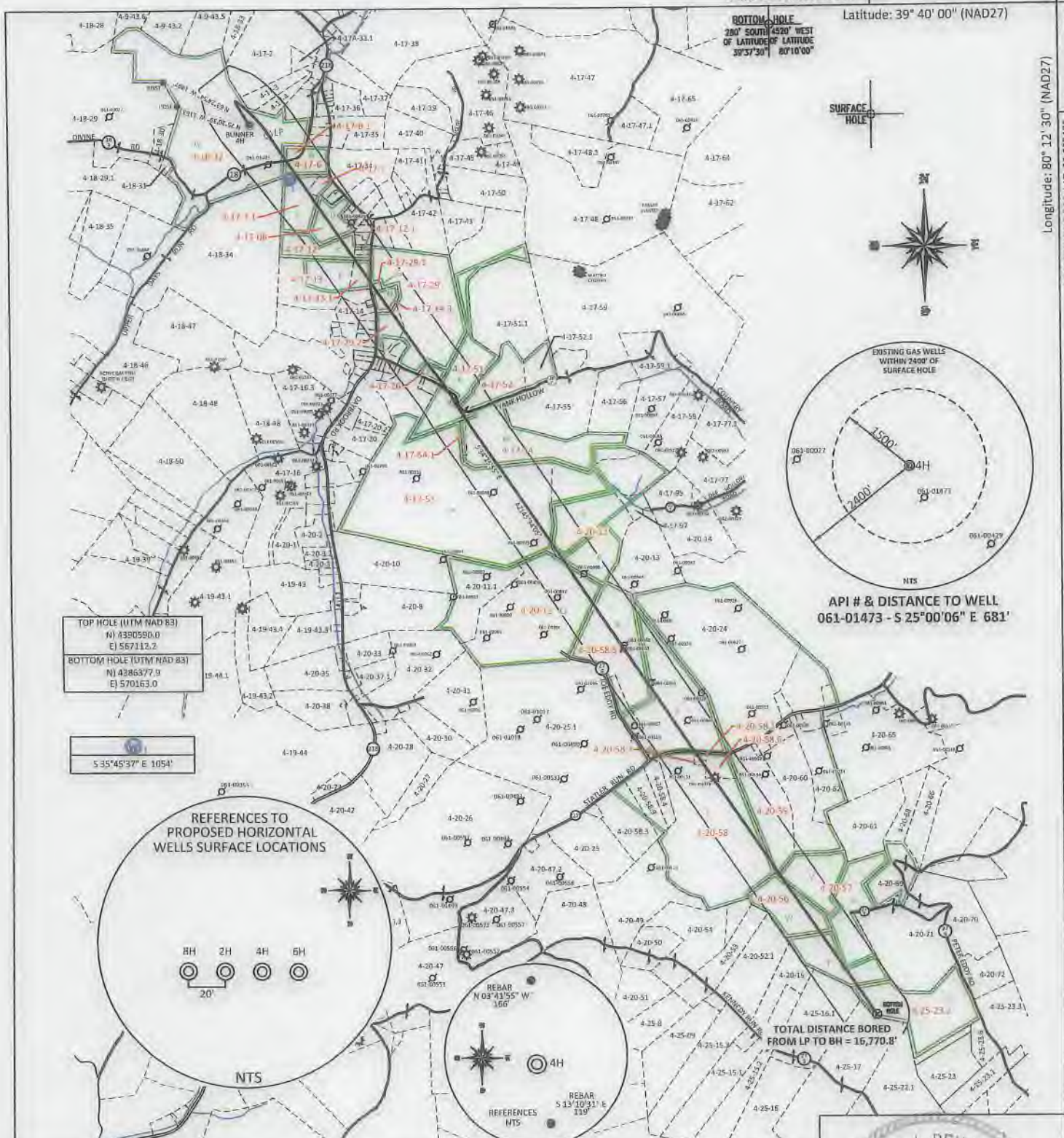



TOP HOLE (UTM NAD 83)
N) 4390990.0
E) 567112.2

BOTTOM HOLE (UTM NAD 83)
N) 4285377.9
E) 570163.0

5 35°45'37" E 1054'

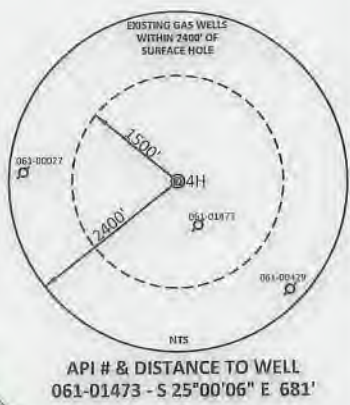

API # & DISTANCE TO WELL
061-01473 - S 25°00'06" E 681'

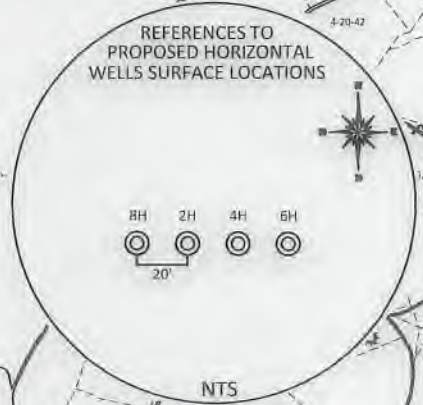

TOTAL DISTANCE BORED FROM LP TO 6H = 15,770.8'

FILE #: NEE14
DRAWING #: 2949
SCALE: PLAT: 1" = 2200'
TICK MARK: 1" = 2000'
MINIMUM DEGREE OF ACCURACY: 1/200
PROVEN SOURCE SUBMETER MAPPING
OF ELEVATION: GRADE GPS

I, THE UNDERSIGNED, HEREBY CERTIFY THAT THIS PLAT IS CORRECT TO THE BEST OF MY KNOWLEDGE AND BELIEF AND SHOWS ALL THE INFORMATION REQUIRED BY LAW AND THE REGULATIONS ISSUED AND PRESCRIBED BY THE DEPARTMENT OF ENVIRONMENTAL PROTECTION.

Signed: *[Signature]*
L.L.S. #2124 : Ernest J. Benchek III

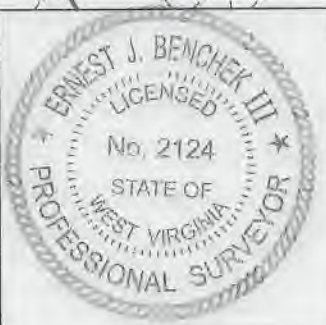

(+) DENOTES LOCATION OF WELL ON UNITED STATES TOPOGRAPHIC MAPS WYDEP
OFFICE OF OIL & GAS
601 57TH STREET
CHARLESTON, WV 25304

Well Type: Oil Waste Diposal Production Deep
 Gas Liquid Injection Storage Shallow

WATERSHED: DUNKARD CREEK
COUNTY/DISTRICT: MONONGALIA / CLAY
SURFACE OWNER: PATRICIA A. BUNNER
OIL & GAS ROYALTY OWNER: PATRICIA BUNNER, et al
LEASE NUMBERS:

DRILL CONVERT DRILL DEEPER REDRILL FRACTURE OR STIMULATE
PLUG OFF FORMATION PERFORATE NEW FORMATION PLUG & ABANDON
CLEAN OUT & REPLUG OTHER CHANGE (SPECIFY):

TARGET FORMATION: MARCELLUS
WELL OPERATOR: NORTHEAST NATURAL ENERGY LLC
ADDRESS: 707 VIRGINIA STREET EAST, SUITE 1200
CITY: CHARLESTON STATE: WV ZIP CODE: 25301

DATE: JANUARY 18, 2021
OPERATOR'S WELL #: BUNNER 4H
API WELL #: 47 61 01865 H&A-MOD
STATE COUNTY PERMIT
CURRENT PROPOSED
ELEVATION: 1,328' ELEVATION: 1,308'
QUADRANGLE: BLACKSVILLE, WV
ACREAGE: 94.72 +/-
ACREAGE: 985.462 +/-

ESTIMATED DEPTH: TVD: 8,024' TMD: 25,285.91'
DESIGNATED AGENT: JOHN ADAMS
ADDRESS: 707 VIRGINIA STREET EAST, SUITE 1200
CITY: CHARLESTON STATE: WV ZIP CODE: 25301

| PROPERTY OWNER INDEX | |
|----------------------|---|
| 4-18-32 | PATRICIA A. BUNNER |
| 4-17-6.1 | PATRICIA A. BUNNER |
| 4-17-6 | PATRICIA A. BUNNER |
| 4-17-7 | KAMI D. & JAMES K. ELLIOT |
| 4-17-7.1 | ROGER & JOYCE WILLIAMS TRUST |
| 4-17-8 | ALEX BRADLEY-JAE WILSON |
| 4-17-12 | FREDDIE W. EDDY II & SALLY L. EDDY |
| 4-17-13.1 | JOHNNY HERBERT & CRYSTAL RENEE HAMILTON |
| 4-17-13 | HARRY D. HAMILTON (LIFE - FRANCES H. HAMILTON) |
| 4-17-29 | HERBERT W. HAMILTON ESTATE |
| 4-17-14.3 | HERBERT W. HAMILTON ESTATE; JOHN HERBERT HAMILTON & HERBERT E. HAMILTON ET AL |
| 4-17-12.1 | FREDDIE W. EDDY II & SALLY L. EDDY |
| 4-17-13 | HARRY D. HAMILTON (LIFE - FRANCES H. HAMILTON) |
| 4-17-29.1 | HERBERT W. HAMILTON ESTATE; JOHN HERBERT HAMILTON & HERBERT E. HAMILTON ET AL |
| 4-17-29.2 | HERBERT W. HAMILTON ESTATE; JOHN HERBERT HAMILTON & HERBERT E. HAMILTON ET AL |
| 4-17-26 | STEVEN J. PUHALLA |
| 4-17-51 | EARNEST DAVID DILLIE (LIFE-FRANKLIN E & NANCY L DILLE) |
| 4-17-54.1 | COLLIN D. TOWNS (LIFE - HENRY DUKE & RUTH ANN TOWNS) |
| 4-17-52 | DONALD C. & LINDA D. BEHNER |
| 4-17-54 | NORMAN BARR |
| 4-17-53 | MARY D., WILLIAM L., LINDSAY J. & GEROGIE E. TENNANT |
| 4-20-12 | JOHN PAUL TENNANT ESTATE |
| 4-20-11 | HERBERT EARL HAMILTON |
| 4-17-12.1 | FREDDIE W. EDDY II & SALLY L EDDY |
| 4-17-54.1 | COLIN D TOWNS (LIFE-HENRY DUKE & RUTH ANN TOWNS) |
| 4-20-12 | JOHN PAUL TENNANT ESTATE |
| 4-20-58.5 | RODNEY A MCVICKER (LIFE BONITA I TOOTHMAN) |
| 4-20-58.1 | CONSOL MINING COMPANY LLC |
| 4-20-58.6 | GARY L RUSH |
| 4-20-58.7 | NEAL ERCOLANO |
| 4-20-59 | BUDDY B AMMONS |
| 4-20-58 | BRIAN KYLE LEMLEY |
| 4-20-56 | WILLIAM W KNISLEY JR & RACHEL L KNISLEY |
| 4-20-57 | WILLIAM F MICHAEL JR |

| LEASE INDEX | | | |
|-------------|-------------------|---|-------------------|
| A | WV-061-004154-001 | O | WV-061-005145-001 |
| B | WV-061-005350-010 | P | WV-061-002566-001 |
| C | WV-061-005256-001 | Q | WV-061-001052-002 |
| D | WV-061-003845-001 | R | WV-061-003457-001 |
| E | WV-061-004249-001 | S | WV-061-003457-001 |
| F | WV-061-004249-001 | T | WV-061-003457-001 |
| G | WV-061-003860-001 | U | WV-061-003566-001 |
| H | WV-061-005466-001 | V | WV-061-004348-001 |
| I | WV-061-003860-001 | W | WV-061-004246-001 |
| J | WV-061-005270-001 | X | WV-061-003749-001 |
| K | WV-061-003680-002 | Y | WV-061-003749-001 |
| L | WV-061-003414-006 | Z | WV-061-003015-007 |
| M | WV-061-004066-001 | | |
| N | WV-061-003539-003 | | |

FILE #: NEE14
DRAWING #: 2949
SCALE: N/A

DATE: JANUARY 18, 2021
OPERATOR'S WELL #: BUNNER 4H
API WELL #: 47 61 01865-M&D
STATE COUNTY PERMIT W&A