

SURFACE HOLE DEC. LONG: 80.217961 SURVEYED LONG: 80°13'04.7"
 Latitude: 39° 40' 00" (NAD27)
 Longitude: 80° 12' 30" (NAD27)
 SURFACE HOLE DEC. LAT: 39.662405 SURVEYED LAT: 39°39'44.7"

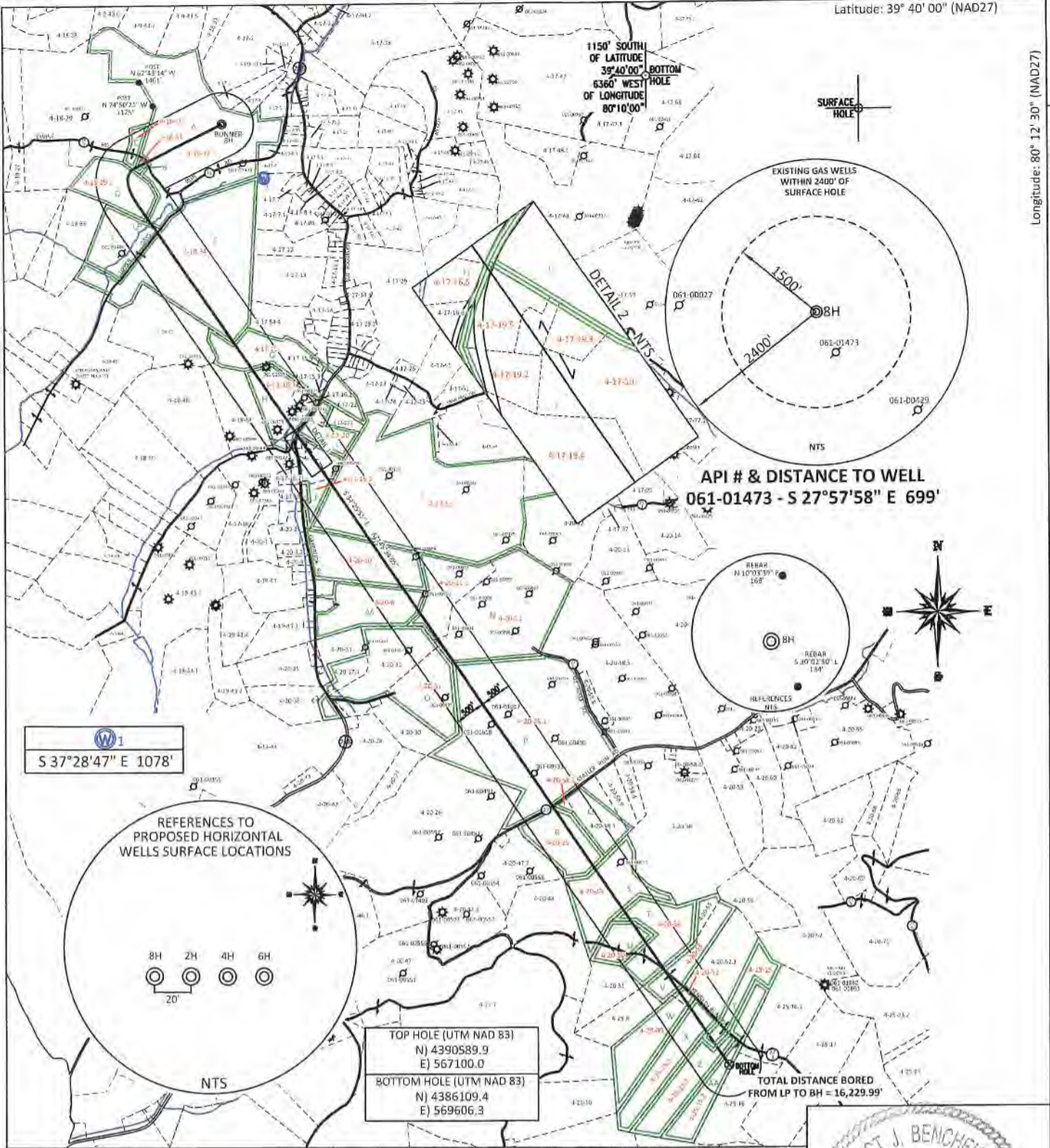

FILE #: NEE14
 DRAWING #: 2947
 SCALE: PLAT: 1" = 2200' TICK MARK: 1" = 2000'
 MINIMUM DEGREE OF ACCURACY: 1/200
 PROVEN SOURCE OF ELEVATION: SUBMETER MAPPING GRADE GPS

I, THE UNDERSIGNED, HEREBY CERTIFY THAT THIS PLAT IS CORRECT TO THE BEST OF MY KNOWLEDGE AND BELIEF AND SHOWS ALL THE INFORMATION REQUIRED BY LAW AND THE REGULATIONS ISSUED AND PRESCRIBED BY THE DEPARTMENT OF ENVIRONMENTAL PROTECTION.

Signed: *[Signature]*
 L.L.S. #2124 : Ernest J. Benchek III



(+) DENOTES LOCATION OF WELL ON UNITED STATES TOPOGRAPHIC MAPS WYDEP

OFFICE OF OIL & GAS
 601 57TH STREET
 CHARLESTON, WV 25304

Well Type: Oil Waste Disposal Production Deep
 Gas Liquid Injection Storage Shallow

WATERSHED: DUNKARD CREEK

COUNTY/DISTRICT: MONONGALIA / CLAY

SURFACE OWNER: PATRICIA A. BUNNER

OIL & GAS ROYALTY OWNER: PATRICIA BUNNER, et al

LEASE NUMBERS:

DRILL CONVERT DRILL DEEPER REDRILL FRACTURE OR STIMULATE
 PLUG OFF FORMATION PERFORATE NEW FORMATION PLUG & ABANDON
 CLEAN OUT & REPLUG OTHER CHANGE (SPECIFY):

TARGET FORMATION: MARCELLUS

WELL OPERATOR: NORTHEAST NATURAL ENERGY LLC
 ADDRESS: 707 VIRGINIA STREET EAST, SUITE 1200
 CITY: CHARLESTON STATE: WV ZIP CODE: 25301

DATE: APRIL 15, 2021

OPERATOR'S WELL #: BUNNER 8H

API WELL #: 47 STATE 61 COUNTY 01870 MOD PERMIT

CURRENT ELEVATION: 1,328' PROPOSED ELEVATION: 1,308'

QUADRANGLE: BLACKSVILLE, WV

ACREAGE: 94.72 +/-
 ACREAGE: 915.251 +/-

ESTIMATED DEPTH: TVD: 8,027' TMD: 25,115.92'

DESIGNATED AGENT: JOHN ADAMS
 ADDRESS: 707 VIRGINIA STREET EAST, SUITE 1200
 CITY: CHARLESTON STATE: WV ZIP CODE: 25301

05/14/2021

PROPERTY OWNER INDEX	
4-18-32	PATRICIA A. BUNNER
4-18-30	PRUDENCE G BERRY
4-18-31	ROBERT ELDON & PRUDENCE BERRY; GAIL & DEBRA JEAN JONES
4-18-29.1	BILLY VON DEVINE
4-18-34	GORDON PROPERTIES LLC
4-17-15	DANIEL S. & KIMBERLY S. BRUMMAGE
4-17-16.3	YOST HIRITAGE INC
4-17-16.5	DOUGLAS J. & CHERAL A. SKINNER
4-17-19.5	ROGER & LISA YOST
4-17-19.3	ROGER & LISA YOST
4-17-19.2	ROSE MALOTT
4-17-19.4	ROGER & LISA YOST
4-17-19	ROGER & LISA YOST
4-17-19.1	CNX LAND LLC
4-17-53	MARY D. & WILLIAM L. & LINDSAY J. & GEOGIE E. TENNANT
4-17-20	BRIAN E. & MELISSA L. EDDY
4-20-10	KAREN D. & KEVIN S. OWENS ET AL (LIFE - KAREN D. OWENS)
4-20-11.1	M3 APPALACHIA GATHERING LLC
4-20-8	JANICE WILSON
4-20-11	HERBERT EARL HAMILTON
4-20-31	RICHARD CHRISTOPHER TENNANT
4-20-25.1	RONALD W & SHELIA A COSNER
4-20-58.2	DEREK D & MIMI J WILLIAMS
4-20-25	DEREK D & MIMI J WILLIAMS
4-20-49	BRIAN KYLE LEMLEY
4-20-54	DOROTHY WEST ESTATE ET AL
4-20-50	WILLIAM FRANKLIN BOGGESS
4-20-53	UNITED STATES OF AMERICA
4-25-15	PEGGY SUE & WARREN FLOYD CHINNICK
4-25-15.2	ZACHARY B & DELLA M JOHNSON
4-25-15.1	ZACHARY B & DELLA M JOHNSON
4-25-15.3	JOSEPH JOHNSON
4-25-09	DOROTHY WEST ESTATE ET AL
4-25-52	DOROTHY WEST ESTATE ET AL

LEASE INDEX			
A	WV-061-004154-001	P	WV-061-005714-001
B	WV-061-005368-015	Q	WV-061-005416-001
C	WV-061-005378-013	R	WV-061-005716-001
D	WV-061-005639-001	S	WV-061-005717-001
E	WV-061-000175-000	T	WV-061-004555-004
F	WV-061-000683-120	U	WV-061-005715-001
G	WV-061-003325-011	V	WV-061-005551-002
H	WV-061-001051-001	W	WV-061-004235-026
I	WV-061-003260-001	X	WV-061-005757-001
J	WV-061-003323-001	Y	WV-061-004235-015
K	WV-061-003539-003	Z	WV-061-004504-001
L	WV-061-003299-013	AA	WV-061-004504-001
M	WV-061-003747-001		
N	WV-061-001052-002		
O	WV-061-003862-001		

05/14/2021

FILE #: NEE14

DRAWING #: 2947

SCALE: N/A

DATE: APRIL 15, 2021

OPERATOR'S WELL #: BUNNER 8H

API WELL #: 47 61 DISTO MOD
STATE COUNTY PERMIT

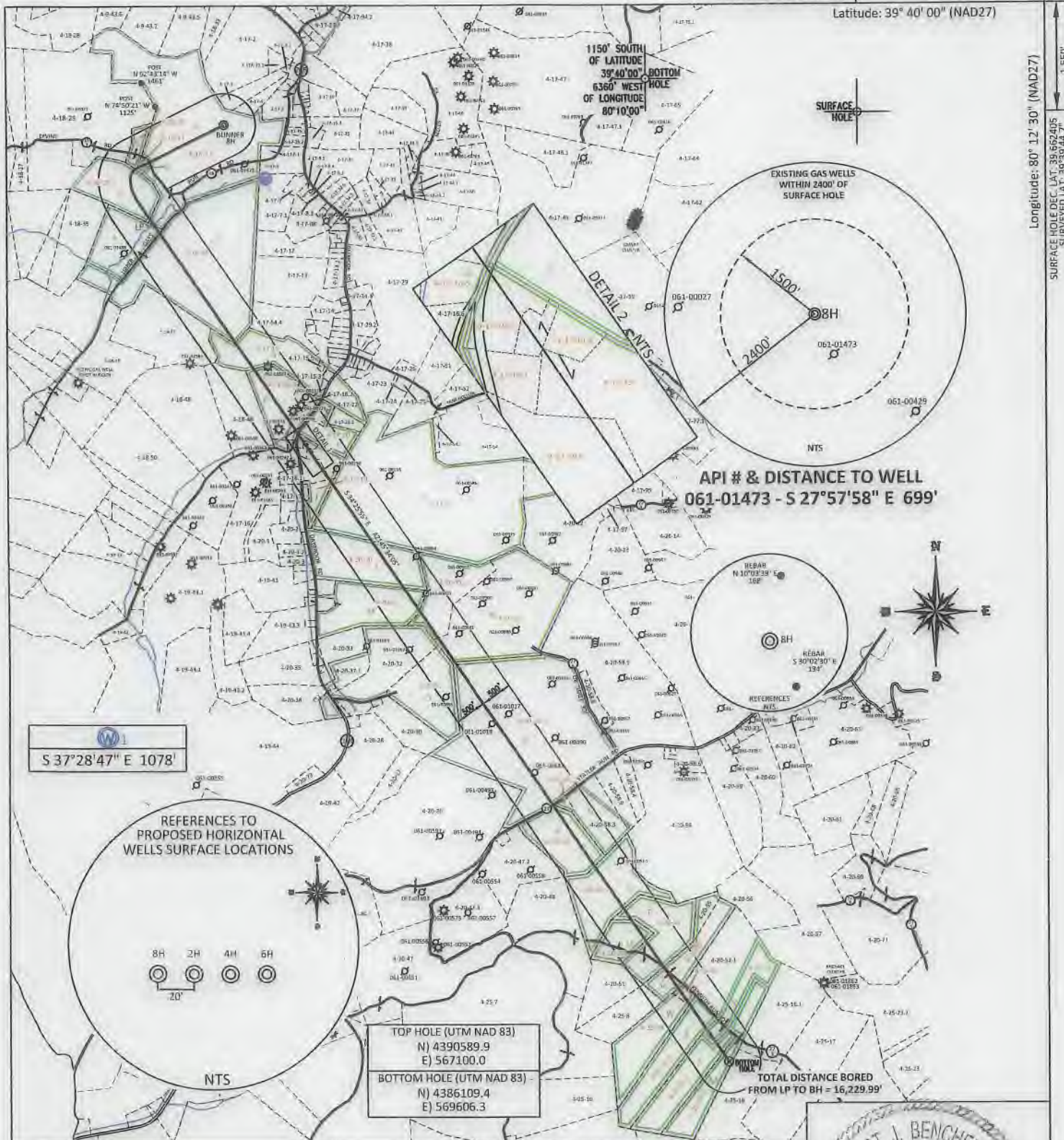

FILE #: NEE14
DRAWING #: 2947
SCALE: PLAT: 1" = 2200'
TICK MARK: 1" = 2000'
MINIMUM DEGREE OF ACCURACY: 1/200
PROVEN SOURCE OF ELEVATION: SUBMETER MAPPING GRADE GPS

I, THE UNDERSIGNED, HEREBY CERTIFY THAT THIS PLAT IS CORRECT TO THE BEST OF MY KNOWLEDGE AND BELIEF AND SHOWS ALL THE INFORMATION REQUIRED BY LAW AND THE REGULATIONS ISSUED AND PRESCRIBED BY THE DEPARTMENT OF ENVIRONMENTAL PROTECTION.

Signed: *[Signature]*
L.L.S. #2124 : Ernest J. Benchek III



(+) DENOTES LOCATION OF WELL ON UNITED STATES TOPOGRAPHIC MAPS WVDEP
OFFICE OF OIL & GAS
601 57TH STREET
CHARLESTON, WV 25304
Well Type: Oil Waste Diposal Production Deep
 Gas Liquid Injection Storage Shallow
WATERSHED: DUNKARD CREEK
COUNTY/DISTRICT: MONONGALIA / CLAY
SURFACE OWNER: PATRICIA A. BUNNER
OIL & GAS ROYALTY OWNER: PATRICIA BUNNER, et al
LEASE NUMBERS:

DATE: APRIL 15, 2021
OPERATOR'S WELL #: BUNNER 8H
API WELL #: 47 61 01870 HGA MOD
STATE COUNTY PERMIT
CURRENT PROPOSED
ELEVATION: 1,328' ELEVATION: 1,308'
QUADRANGLE: BLACKSVILLE, WV
ACREAGE: 94.72 +/-
ACREAGE: 915.251 + **05/14/2021**

DRILL CONVERT DRILL DEEPER REDRILL FRACTURE OR STIMULATE
PLUG OFF FORMATION PERFORATE NEW FORMATION PLUG & ABANDON
CLEAN OUT & REPLUG OTHER CHANGE (SPECIFY):
TARGET FORMATION: MARCELLUS
ESTIMATED DEPTH: TVD: 8,027' TMD: 25,115.92'
WELL OPERATOR: NORTHEAST NATURAL ENERGY LLC
DESIGNATED AGENT: JOHN ADAMS
ADDRESS: 707 VIRGINIA STREET EAST, SUITE 1200
CITY: CHARLESTON STATE: WV ZIP CODE: 25301

PROPERTY OWNER INDEX	
4-18-32	PATRICIA A. BUNNER
4-18-30	PRUDENCE G BERRY
4-18-31	ROBERT ELDON & PRUDENCE BERRY; GAIL & DEBRA JEAN JONES
4-18-29.1	BILLY VON DEVINE
4-18-34	GORDON PROPERTIES LLC
4-17-15	DANIEL S. & KIMBERLY S. BRUMMAGE
4-17-16.3	YOST HIRITAGE INC
4-17-16.5	DOUGLAS J. & CHERAL A. SKINNER
4-17-19.5	ROGER & LISA YOST
4-17-19.3	ROGER & LISA YOST
4-17-19.2	ROSE MALOTT
4-17-19.4	ROGER & LISA YOST
4-17-19	ROGER & LISA YOST
4-17-19.1	CNX LAND LLC
4-17-53	MARY D. & WILLIAM L. & LINDSAY J. & GEOGIE E. TENNANT
4-17-20	BRIAN E. & MELISSA L. EDDY
4-20-10	KAREN D. & KEVIN S. OWENS ET AL (LIFE - KAREN D. OWENS)
4-20-11.1	M3 APPALACHIA GATHERING LLC
4-20-8	JANICE WILSON
4-20-11	HERBERT EARL HAMILTON
4-20-31	RICHARD CHRISTOPHER TENNANT
4-20-25.1	RONALD W & SHELIA A COSNER
4-20-58.2	DEREK D & MIMI J WILLIAMS
4-20-25	DEREK D & MIMI J WILLIAMS
4-20-49	BRIAN KYLE LEMLEY
4-20-54	DOROTHY WEST ESTATE ET AL
4-20-50	WILLIAM FRANKLIN BOGGESS
4-20-53	UNITED STATES OF AMERICA
4-25-15	PEGGY SUE & WARREN FLOYD CHINNICK
4-25-15.2	ZACHARY B & DELLA M JOHNSON
4-25-15.1	ZACHARY B & DELLA M JOHNSON
4-25-15.3	JOSEPH JOHNSON
4-25-09	DOROTHY WEST ESTATE ET AL
4-25-52	DOROTHY WEST ESTATE ET AL

LEASE INDEX			
A	WV-061-004154-001	P	WV-061-005714-001
B	WV-061-005368-015	Q	WV-061-005416-001
C	WV-061-005378-013	R	WV-061-005716-001
D	WV-061-005639-001	S	WV-061-005717-001
E	WV-061-000175-000	T	WV-061-004555-004
F	WV-061-000683-120	U	WV-061-005715-001
G	WV-061-003325-011	V	WV-061-005551-002
H	WV-061-001051-001	W	WV-061-004235-026
I	WV-061-003260-001	X	WV-061-005757-001
J	WV-061-003323-001	Y	WV-061-004235-015
K	WV-061-003539-003	Z	WV-061-004504-001
L	WV-061-003299-013	AA	WV-061-004504-001
M	WV-061-003747-001		
N	WV-061-001052-002		
O	WV-061-003862-001		

05/14/2021

FILE #: <u>NEE14</u>	DATE: <u>APRIL 15, 2021</u>
DRAWING #: <u>2947</u>	OPERATOR'S WELL #: <u>BUNNER 8H</u>
SCALE: <u>N/A</u>	API WELL #: <u>47</u> <u>61</u> <u>01870 MAD</u> STATE COUNTY PERMIT