

REFERENCE NOTES
 Boundaries as shown taken from deeds, tax maps and field locations. A full boundary survey is not expressed nor implied. All bearings are based on true north. Ownership taken from public records MONONGALIA County, West Virginia JULY 2018.
 State Plane Coordinates & NAD 83 Lat/Long by differential submeter mapping grade GPS drafted by EAK.

NOTE:
 NO WATER WELLS WERE FOUND WITHIN 250' OF THE CENTER OF WELL PAD.
 NO DWELLINGS WERE FOUND WITHIN 525' OF THE CENTER OF WELL PAD.

	N 40°43'05" E 1169
	N 61°48'14" E 1246

FILE #: NNE14
 DRAWING #: 2995
 SCALE: PLAT: 1" = 2000'
TICK: 1" = 2000'
 MINIMUM DEGREE OF ACCURACY: 1/200
 PROVEN SOURCE OF ELEVATION: SUBMETER MAPPING GRADE GPS

I, THE UNDERSIGNED, HEREBY CERTIFY THAT THIS PLAT IS CORRECT TO THE BEST OF MY KNOWLEDGE AND BELIEF AND SHOWS ALL THE INFORMATION REQUIRED BY LAW AND THE REGULATIONS ISSUED AND PRESCRIBED BY THE DEPARTMENT OF ENVIRONMENTAL PROTECTION.
 Signed:
 L.L.S. #2124 : Ernest J. Benchek III

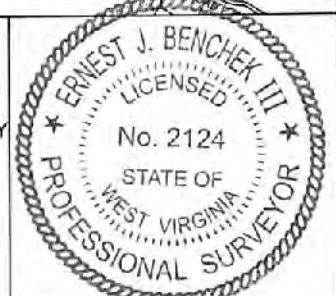

(+) DENOTES LOCATION OF WELL ON UNITED STATES TOPOGRAPHIC MAPS
 WVDEP
 OFFICE OF OIL & GAS
 601 57TH STREET
 CHARLESTON, WV 25304

Well Type: Oil Waste Disposal Production Deep
 Gas Liquid Injection Storage Shallow

WATERSHED: UPPER MONONGAHELA
 COUNTY/DISTRICT: MONONGALIA / BATTLELLE
 SURFACE OWNER: KLONDIKE REAL ESTATE PARTNERSHIP
 OIL & GAS ROYALTY OWNER: Barbara June Sutton, et al
 LEASE NUMBERS: _____

DATE: AUGUST 4, 2021
 OPERATOR'S WELL #: McCLELLAN 1H
 API WELL #: 47 61 01882
 STATE COUNTY PERMIT
 AS-BUILT ELEVATION: 1,411.7'

QUADRANGLE: MANNINGTON
 ACREAGE: 385.016 +/-
 ACREAGE: 129.4 **09/24/2021**

DRILL CONVERT DRILL DEEPER REDRILL FRACTURE OR STIMULATE
 PLUG OFF FORMATION PERFORATE NEW FORMATION PLUG & ABANDON
 CLEAN OUT & REPLUG OTHER CHANGE (SPECIFY): _____

TARGET FORMATION: MARCELLUS
 ESTIMATED DEPTH: TVD: 8,000' TMD: 12,708'
 WELL OPERATOR: NORTHEAST NATURAL ENERGY LLC
 ADDRESS: 707 VIRGINIA STREET EAST, SUITE 1200
 CITY: CHARLESTON STATE: WV ZIP CODE: 25301

DESIGNATED AGENT: JOHN ADAMS
 ADDRESS: 707 VIRGINIA STREET EAST, SUITE 1200
 CITY: CHARLESTON STATE: WV ZIP CODE: 25301

PROPERTY OWNER INDEX	
1-26-7	KLONDIKE REAL ESTATE PARTNERSHIP
1-26-6	ROBERT G SANTEE ESTATE
1-24-7	CNX LAND LLC
1-24-8	NIFTY-FIFTY LLC

LEASE INDEX	
A	WV-061-004172-011
B	WV-061-004173-066
C	WV-061-004002-005
D	WV-061-004287-038

09/24/2021

FILE #: NEE14

DRAWING #: 2995

SCALE: N/A

DATE: AUGUST 4, 2021

OPERATOR'S WELL #: McCLELLAN 1H

API WELL #: 47 61 01882
STATE COUNTY PERMIT

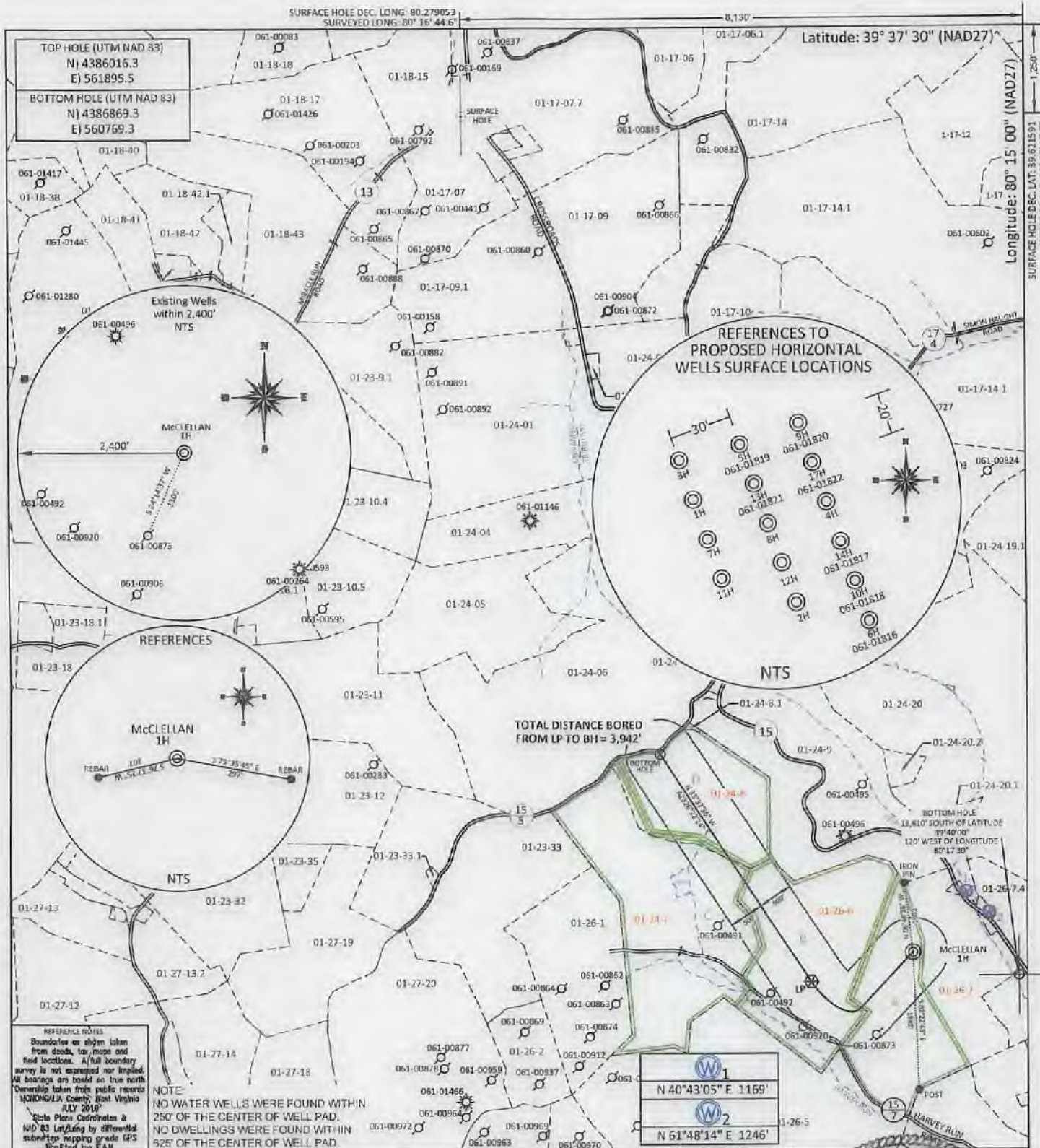

FILE #: NNE14
 DRAWING #: 2995
 SCALE: PLAT: 1" = 2000'
TICK: 1" = 2000'
 MINIMUM DEGREE OF ACCURACY: 1/200
 PROVEN SOURCE OF ELEVATION: SUBMETER MAPPING GRADE GPS

I, THE UNDERSIGNED, HEREBY CERTIFY THAT THIS PLAT IS CORRECT TO THE BEST OF MY KNOWLEDGE AND BELIEF AND SHOWS ALL THE INFORMATION REQUIRED BY LAW AND THE REGULATIONS ISSUED AND PRESCRIBED BY THE DEPARTMENT OF ENVIRONMENTAL PROTECTION.

Signed: [Signature]
 L.L.S. #2124 Ernest J. Benchek III



(+) DENOTES LOCATION OF WELL ON UNITED STATES TOPOGRAPHIC MAPS WVDEP
 OFFICE OF OIL & GAS
 601 57TH STREET
 CHARLESTON, WV 25304

DATE: AUGUST 4, 2021
 OPERATOR'S WELL #: McCLELLAN 1H
 API WELL #: 47 61 01882
 STATE COUNTY PERMIT

Well Type: Oil Waste Diposal Production Deep
 Gas Liquid Injection Storage Shallow

WATERSHED: UPPER MONONGAHELA AS-BUILT ELEVATION: 1,411.7'
 COUNTY/DISTRICT: MONONGALIA / BATTLE QUADRANGLE: MANNINGTON
 SURFACE OWNER: KLONDIKE REAL ESTATE PARTNERSHIP ACREAGE: 385.016 +/-
 OIL & GAS ROYALTY OWNER: Barbara June Sutton, et al ACREAGE: 129.4 **09/24/2021**
 LEASE NUMBERS: _____

DRILL CONVERT DRILL DEEPER REDRILL FRACTURE OR STIMULATE
 PLUG OFF FORMATION PERFORATE NEW FORMATION PLUG & ABANDON
 CLEAN OUT & REPLUG OTHER CHANGE (SPECIFY): _____

TARGET FORMATION: MARCELLUS ESTIMATED DEPTH: TVD: 8,000' TMD: 12,708'
 WELL OPERATOR: NORTHEAST NATURAL ENERGY LLC DESIGNATED AGENT: JOHN ADAMS
 ADDRESS: 707 VIRGINIA STREET EAST, SUITE 1200 ADDRESS: 707 VIRGINIA STREET EAST, SUITE 1200
 CITY: CHARLESTON STATE: WV ZIP CODE: 25301 CITY: CHARLESTON STATE: WV ZIP CODE: 25301

PROPERTY OWNER INDEX	
1-26-7	KLONDIKE REAL ESTATE PARTNERSHIP
1-26-6	ROBERT G SANTEE ESTATE
1-24-7	CNX LAND LLC
1-24-8	NIFTY-FIFTY LLC

LEASE INDEX	
A	WV-061-004172-011 ✓
B	WV-061-004173-066 ✓
C	WV-061-004002-005 ✓
D	WV-061-004287-038

09/24/2021

FILE #: NEE14

DRAWING #: 2995

SCALE: N/A

DATE: AUGUST 4, 2021

OPERATOR'S WELL #: McCLELLAN 1H

API WELL #: 47 61 01882
STATE COUNTY PERMIT

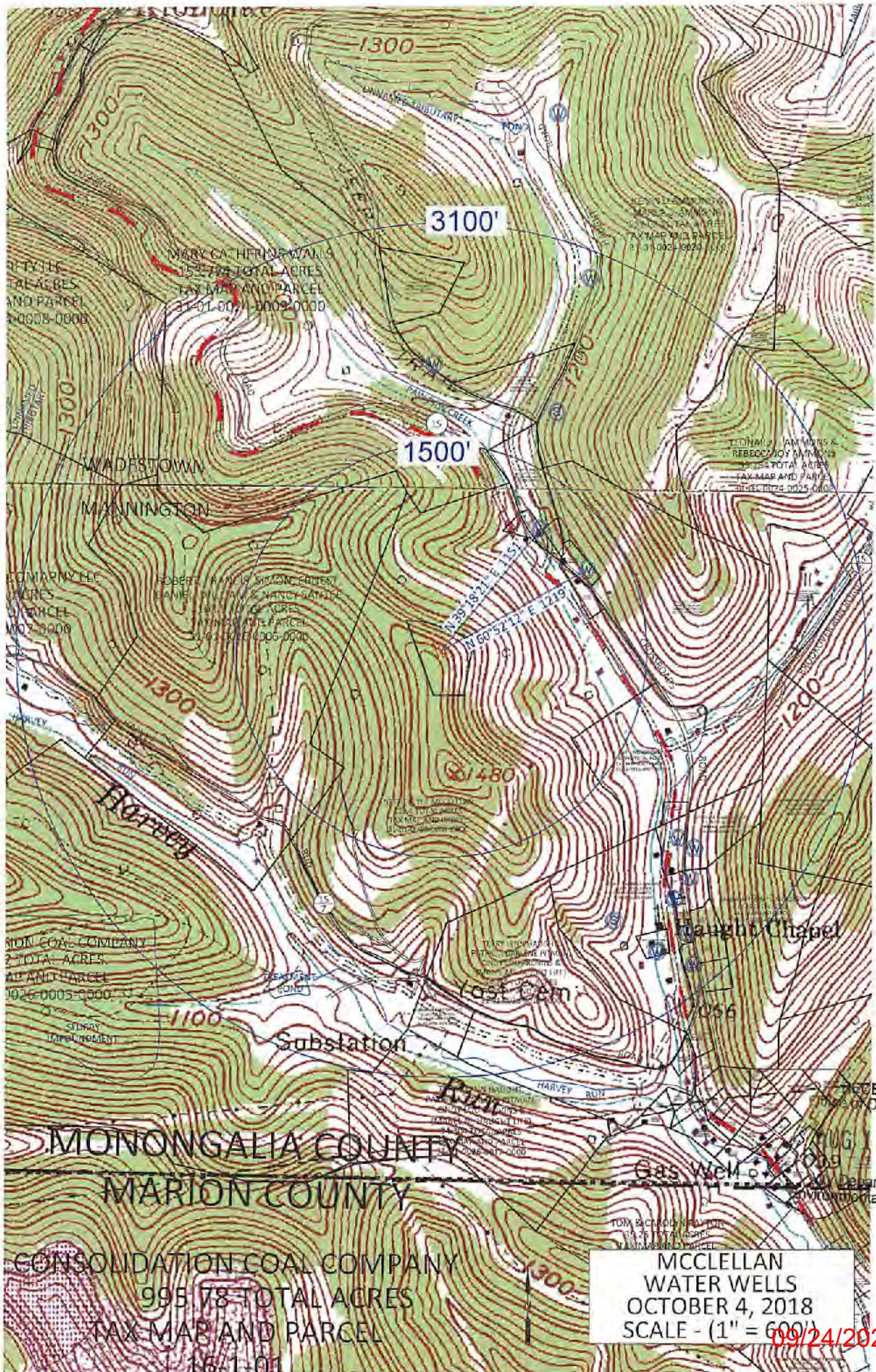

RECEIVED
 Office of Oil and Gas
 AUG 16 2021
 Department of
 Environmental Protection

MCCLELLAN
 WATER WELLS
 OCTOBER 4, 2018
 SCALE - (1" = 600')

09/24/2021

WELL: McCLELLAN 1H
QUAD: MANNINGTON, WV



RECEIVED
Office of Oil and Gas
Building
AUG 16 2021
WV Department of
Environmental Protection

TOTAL DISTANCE BORED
FROM LP TO BH = 3,942'

N 33° 37' 36" W
AZ 315° 22' 24"

WADESTOWN QUAD
MANNINGTON QUAD

B A T T L E

09/24/2021



GRAPHIC SCALE 1" = 2,000'