



west virginia department of environmental protection

Office of Oil and Gas
601 57th Street, S.E.
Charleston, WV 25304
(304) 926-0450
fax: (304) 926-0452

Harold D. Ward, Cabinet Secretary
www.dep.wv.gov

Wednesday, October 13, 2021
PERMIT MODIFICATION APPROVAL
Horizontal 6A / New Drill

NORTHEAST NATURAL ENERGY LLC
707 VIRGINIA STREET EAST
STE 1200
CHARLESTON, WV 25301

Re: Permit Modification Approval for MCCLELLAN 2H
47-061-01883-00-00

Extend Lateral Length 17624' to 20146' TMD. Updated Leases

NORTHEAST NATURAL ENERGY LLC

The Office of Oil and Gas has reviewed the attached permit modification for the above referenced permit. The attached modification has been approved and well work may begin. Please be reminded that the oil and gas inspector is to be notified twenty-four (24) hours before permitted well work is commenced.

If there are any questions, please feel free to contact me at (304) 926- 0450.



James A. Martin
Chief

Operator's Well Number: MCCLELLAN 2H
Farm Name: KLONDIKE REAL ESTATE PARTNERSHIP
U.S. WELL NUMBER: 47-061-01883-00-00
Horizontal 6A New Drill
Date Modification Issued: 10/13/2021

Promoting a healthy environment.

10/22/2021

STATE OF WEST VIRGINIA
DEPARTMENT OF ENVIRONMENTAL PROTECTION, OFFICE OF OIL AND GAS
WELL WORK PERMIT APPLICATION

1) Well Operator: Northeast Natural Energy LLC 494498281 Monongalia Battelle Mannington
Operator ID County District Quadrangle

2) Operator's Well Number: 2H Well Pad Name: McClellan

3) Farm Name/Surface Owner: McClellan Public Road Access: SR 15/7 (Harvey Run Road)

4) Elevation, current ground: 1,412' Elevation, proposed post-construction: Existing

5) Well Type (a) Gas X Oil NA Underground Storage NA
Other NA

(b) If Gas Shallow X Deep NA
Horizontal X

6) Existing Pad: Yes or No Yes

7) Proposed Target Formation(s), Depth(s), Anticipated Thickness and Expected Pressure(s):
Marcellus, 8,000', 103', 3600 PSI

8) Proposed Total Vertical Depth: 8,000'

9) Formation at Total Vertical Depth: Marcellus

10) Proposed Total Measured Depth: 20,146'

11) Proposed Horizontal Leg Length: 11,617'

12) Approximate Fresh Water Strata Depths: 50'; 1,122' ✓

13) Method to Determine Fresh Water Depths: Drillers log from offset wells

14) Approximate Saltwater Depths: 1,820'; 2,570'

15) Approximate Coal Seam Depths: 190'; 1,107'

16) Approximate Depth to Possible Void (coal mine, karst, other): NA

17) Does Proposed well location contain coal seams directly overlying or adjacent to an active mine? Yes X No _____

(a) If Yes, provide Mine Info: Name: Marion County Coal Company Mine
Depth: 1,107'
Seam: Pittsburgh
Owner: American Consolidated Natural Resources

18)

CASING AND TUBING PROGRAM

| TYPE | Size (in) | New or Used | Grade | Weight per ft. (lb/ft) | FOOTAGE: For Drilling (ft) | INTERVALS: Left in Well (ft) | CEMENT: Fill-up (Cu. Ft.)/CTS |
|--------------|------------------|--------------------|--------------|-------------------------------|-----------------------------------|-------------------------------------|--------------------------------------|
| Conductor | 24" | New | NA | 94.71 | 100' | 100' | CTS |
| Fresh Water | 13-3/8" | New | J-55 | 54.5 | 1,440' | 1,410' | CTS |
| Coal | | | | | NA | NA | |
| Intermediate | 9-5/8" | New | J-55 | 36 | 2,710' | 2,680' | CTS |
| Production | 5-1/2" | New | P-110 | 20 | 20,146' | 20,116' | 4727 |
| Tubing | 2-7/8" | New | P-110 | 6.5 | NA | 8,500' | NA |
| Liners | | | | | | | |

Bryan Harris 10/5/21

| TYPE | Size (in) | Wellbore Diameter (in) | Wall Thickness (in) | Burst Pressure (psi) | Anticipated Max. Internal Pressure (psi) | Cement Type | Cement Yield (cu. ft./k) |
|--------------|------------------|-------------------------------|----------------------------|-----------------------------|---|--------------------|---------------------------------|
| Conductor | 24" | 32" | .375" | NA | NA | Class A | 1.19 |
| Fresh Water | 13-3/8" | 17 1/2" | .38" | 2,730 | 500 | Class A | 1.19 |
| Coal | | | | | | | |
| Intermediate | 9-5/8" | 12 3/8" | .395" | 3,520 | 2,800 | Class A | 1.19 |
| Production | 5-1/2" | 8 3/4" | .361" | 14,360 | 11,500 | 50:50 Poz | 1.16 |
| Tubing | 2-7/8" | NA | .217" | 13,870 | NA | NA | NA |
| Liners | | | | | | | |

PACKERS

| | | | | |
|-------------|--|--|--|--|
| Kind: | | | | |
| Sizes: | | | | |
| Depths Set: | | | | |

19) Describe proposed well work, including the drilling and plugging back of any pilot hole:

Utilize auger rig to set cellar & conductor. The conductor will be set with cement to surface. Mobilize top hole drilling rig. Drill surface section on air. Run surface (freshwater & coal string) casing to desired depth. The surface casing will not penetrate sea level. Surface casing will be cemented to surface. Drill intermediate section on air. Run intermediate casing to desired depth. Intermediate casing will be cemented to surface. Drill on air the production section to the start of the curve (KOP). The well will be loaded with synthetic oil base drilling mud (SOBM). Demobilize top hole rig. Mobilize horizontal drilling rig. Finish drilling the production section utilizing MWD surveys and geosteering practices to maintain the wellbore in the Marcellus shale and prevent anti-collision. Production casing will be ran to TD and cement top will be inside the intermediate casing.

20) Describe fracturing/stimulating methods in detail, including anticipated max pressure and max rate:

A cement bond log will determine the top of production casing cement. The production casing will be pressure tested. The hydraulic fracturing equipment will then open the toe sleeves and begin pumping the first stage. The plug-and-perf method will be used for the remaining stages. The max anticipated pressure during frac is 11,500psi and a max rate of 90bpm. After frac, the drillout rig will drill all plugs out of the well. Land production tubing at desired depth. Then flowback well until ready to turn in line to production facilities.

21) Total Area to be disturbed, including roads, stockpile area, pits, etc., (acres): N/A

22) Area to be disturbed for well pad only, less access road (acres): N/A

23) Describe centralizer placement for each casing string:

Surface: shoe track & every 3rd joint to surface
Intermediate: shoe track & every 3rd joint to surface
Production: Rigid bow centralizers at shoe track & every other joint in the lateral to KOP. Bow springs from KOP to surface every third joint.

24) Describe all cement additives associated with each cement type:

Surface string cement will be a Type 1 + Max 3% bwoc Calcium Chloride Fresh Water blend.
Intermediate string cement will be a Type 1 Cement + Max 3% bwoc Calcium Chloride + Fresh Water.
Production string cement will be (50:50) Poz (Fly Ash):Type I Cement with a gas migration additive.

25) Proposed borehole conditioning procedures:

Surface & intermediate on air will utilize high volumetric flow rates of air to ensure the wellbore is clean prior to TOH.
Production section will utilize synthetic oil based drilling mud to properly clean the wellbore. At TD, pump rate and rotation will be maximized and tripping will not begin until shakers flow clean.
Production casing will be circulated prior to cementing to ensure a prepared wellbore for cement.

*Note: Attach additional sheets as needed.

NORTHEAST NATURAL ENERGY, LLC

Location: Monongalia County, WV
 Field: Monongalia
 Facility: McClellan Pad

Slot: Slot #02
 Well: McClellan 2H
 Wellbore: McClellan 2H PWB

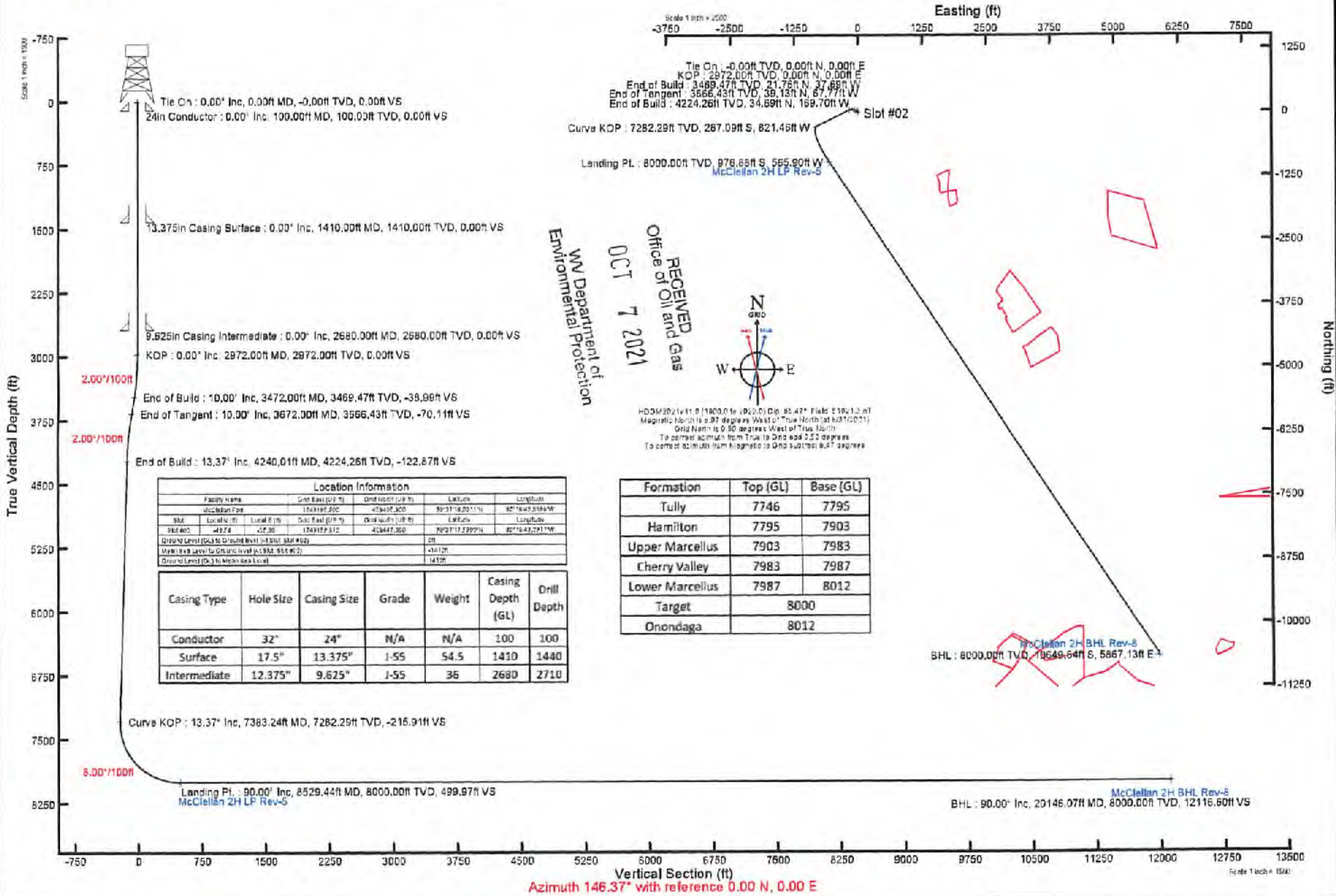

WELL: McCLELLAN 2H
QUAD: MANNINGTON, WV

WADDESTOWN QUAD
MANNINGTON QUAD

BLACKSVILLE QUAD
GRANT TOWN QUAD

TOTAL DISTANCE BORED
FROM LP TO BH = 11.617

10/22/2021



GRAPHIC SCALE 1"=2,000'

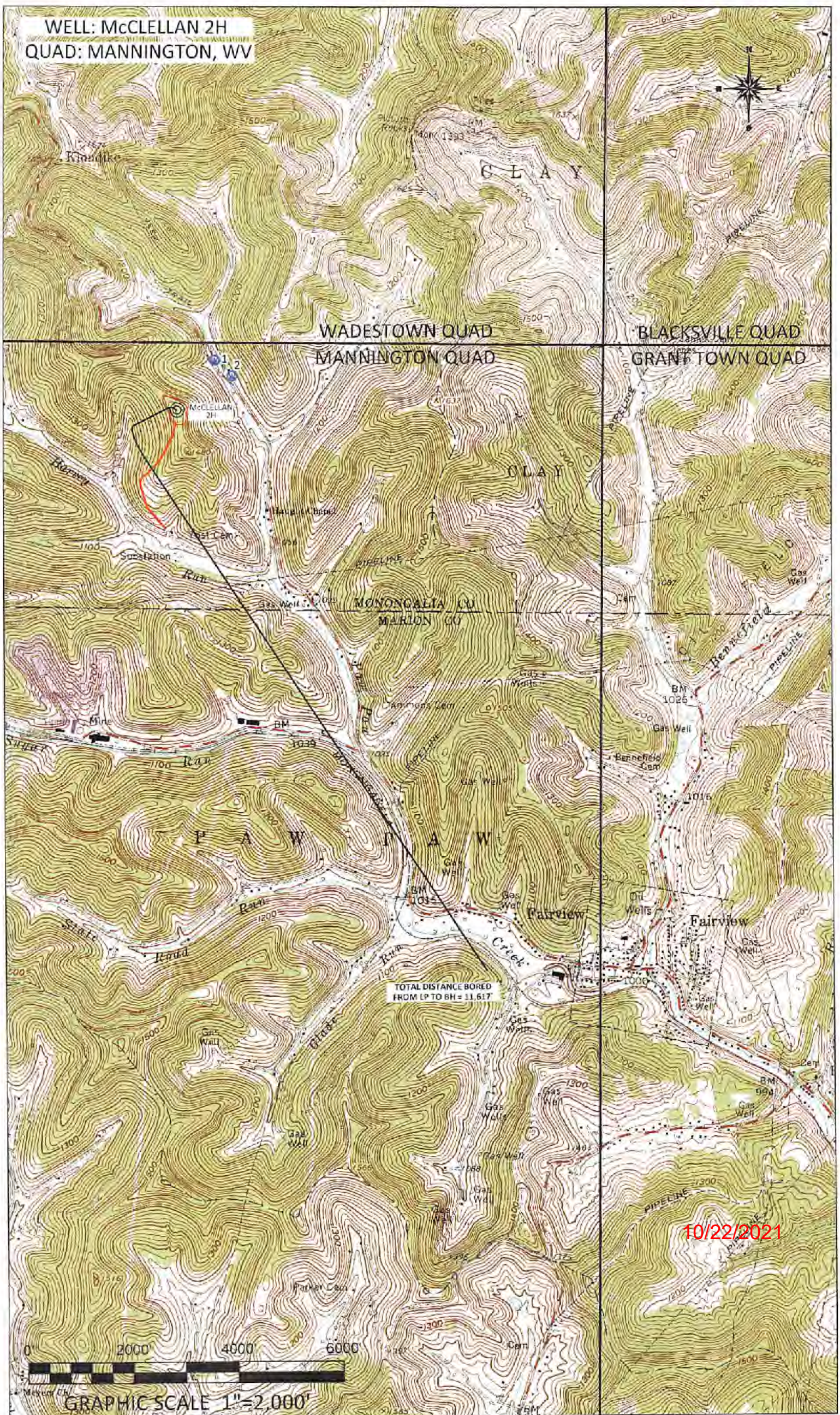

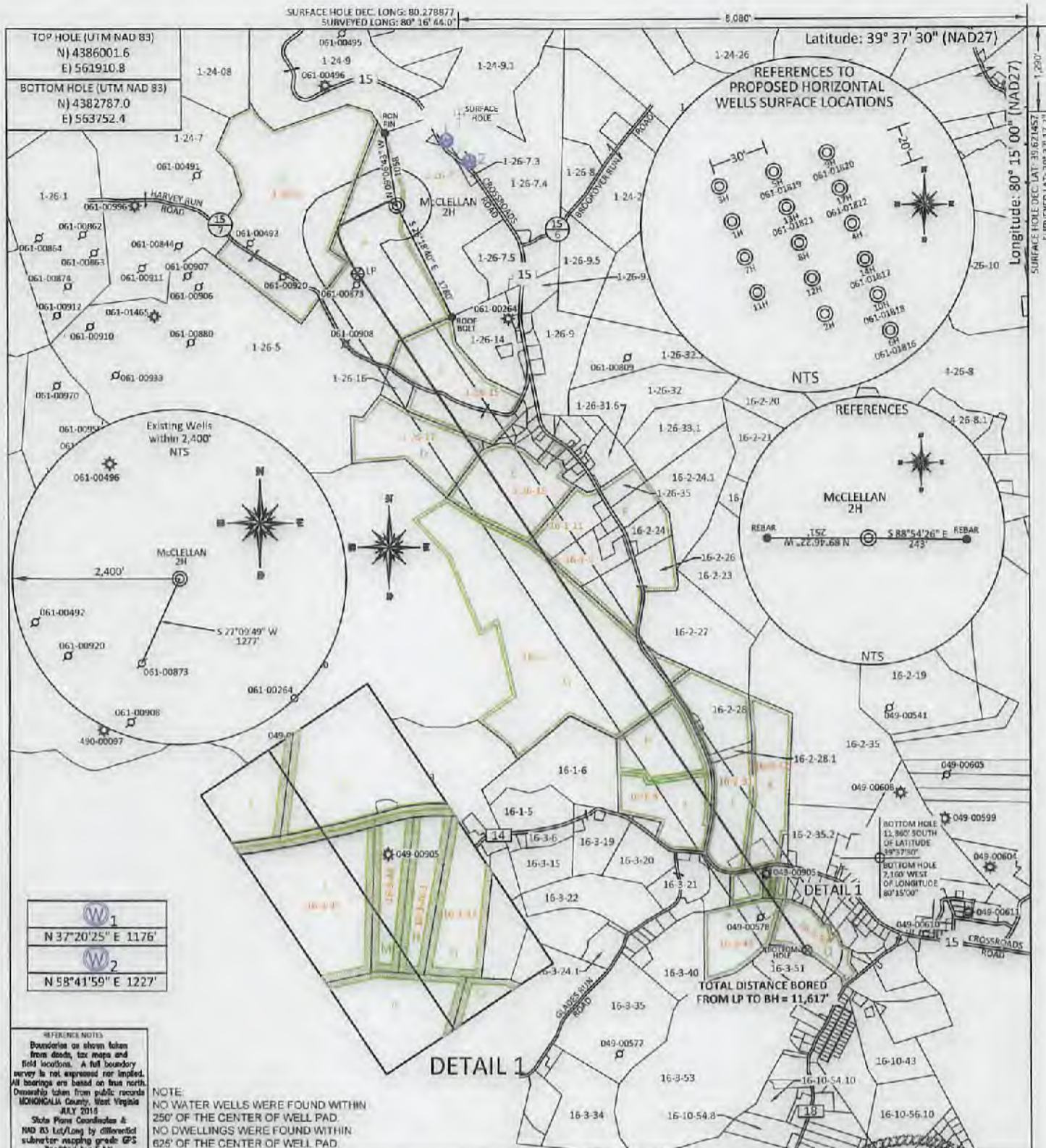

| | |
|----------------|---------------------|
| W ₁ | N 37°20'25" E 1176' |
| W ₂ | N 58°41'59" E 1227' |

REFERENCE NOTES
 Boundaries as shown taken from deeds, tax maps and field locations. A full boundary survey is not expressed nor implied. All bearings are based on true north. Ownership taken from public records MONONGALIA County, West Virginia JULY 2016
 State Plane Coordinates & NAD 83 Lat/Long by differential submeter mapping grade GPS. Drafted by E.A.H.

NOTE:
 NO WATER WELLS WERE FOUND WITHIN 250' OF THE CENTER OF WELL PAD.
 NO DWELLINGS WERE FOUND WITHIN 625' OF THE CENTER OF WELL PAD.

FILE #: NNE14
 DRAWING #: 2963
 SCALE: PLAT: 1" = 2000'
TICK: 1" = 2000'
 MINIMUM DEGREE OF ACCURACY: 1/200
 PROVEN SOURCE OF ELEVATION: SUBMETER MAPPING GRADE GPS

I, THE UNDERSIGNED, HEREBY CERTIFY THAT THIS PLAT IS CORRECT TO THE BEST OF MY KNOWLEDGE AND BELIEF AND SHOWS ALL THE INFORMATION REQUIRED BY LAW AND THE REGULATIONS ISSUED AND PRESCRIBED BY THE DEPARTMENT OF ENVIRONMENTAL PROTECTION.
 Signed: [Signature]
 L.L.S. #2124 Ernest J. Benchek III

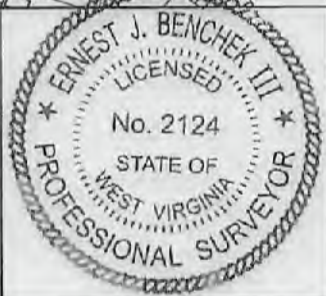

(+) DENOTES LOCATION OF WELL ON UNITED STATES TOPOGRAPHIC MAPS
 WVDEP
 OFFICE OF OIL & GAS
 601 57TH STREET
 CHARLESTON, WV 25304

DATE: OCTOBER 5, 2021
 OPERATOR'S WELL #: McCLELLAN 2H
 API WELL #: 47 61 01483
 STATE COUNTY PERMIT
 AS-BUILT ELEVATION: 1,411.7'
 WATERSHED: UPPER MONONGAHELA
 COUNTY/DISTRICT: MONONGALIA / BATTELLE QUADRANGLE: MANNINGTON
 SURFACE OWNER: KLONDIKE REAL ESTATE PARTNERSHIP ACREAGE: 440.44 +/-
 OIL & GAS ROYALTY OWNER: Barbara June Sutton, et al ACREAGE: 129.4
 LEASE NUMBERS: _____
 DRILL CONVERT DRILL DEEPER REDRILL FRACTURE OR STIMULATE
 PLUG OFF FORMATION PERFORATE NEW FORMATION PLUG & ABANDON
 CLEAN OUT & REPLUG OTHER CHANGE (SPECIFY): _____
 TARGET FORMATION: MARCELLUS ESTIMATED DEPTH: TVD: 8,000' TMD: 20,146'
 WELL OPERATOR: NORTHEAST NATURAL ENERGY LLC DESIGNATED AGENT: JOHN ADAMS
 ADDRESS: 707 VIRGINIA STREET EAST, SUITE 1200 ADDRESS: 707 VIRGINIA STREET EAST, SUITE 1200
 CITY: CHARLESTON STATE: WV ZIP CODE: 25301 CITY: CHARLESTON STATE: WV ZIP CODE: 25301

10/22/2021

| PROPERTY OWNER INDEX | |
|----------------------|---|
| 1-26-7 | KLONDIKE REAL ESTATE PARTNERSHIP |
| 1-26-15 | KELSI L. & PRESTON K. WILSON |
| 1-26-17 | KELSI L. & PRESTON K. WILSON |
| 1-26-18 | CHARLENE CHAPMAN & DALE REISING |
| 16-1-1 | CONSOLIDATION COAL COMPANY |
| 16-1-8 | CONSOLIDATION COAL COMPANY |
| 16-1-11 | MARSHA E. & BRADLEY D. WOLFE |
| 16-1-9 | ZACHARY R. & JACQUELINE E. PHILLIPS |
| 1-26-6 | ROBERT G, SIMON, HAROLD & DANIEL SANTEE EST ET AL |
| 16-2-32 | DOROTHY GRIEGER |
| 16-2-31 | CONSOLIDATION COAL COMPANY |
| 16-3-50 | DONALD & PATRICIA PYLES |
| 16-3-42 | SHIRLEY L MOORE |
| 16-3-45 | JOEY DAWN & GILLESPIE |
| 16-3-46 | JOEY DAWN & GILLESPIE |
| 16-3-46.1 | JOHN & DONNA HLUSKO |
| 16-3-47 | RONALD D & JOANN PARRISH |

| LEASE INDEX | | | |
|-------------|---------------------|---|---------------------|
| A | WV-061-004172-011 ✓ | I | WV-049-005482-001 ✓ |
| B | WV-061-004173-066 ✓ | J | WV-049-800042-001 ✓ |
| C | WV-061-005241-001 ✓ | K | WV-049-004233-047 ✓ |
| D | WV-061-004560-050 ✓ | L | WV-049-800042-001 ✓ |
| E | WV-061-004793-039 ✓ | M | WV-049-005804-001 ✓ |
| F | WV-061-005509-006 ✓ | N | WV-049-005664-003 ✓ |
| G | WV-049-004839-001 ✓ | O | WV-049-005664-003 ✓ |
| H | WV-049-005482-001 ✓ | P | WV-049-005693-003 ✓ |
| | | Q | WV-049-005236-000 ✓ |

10/22/2021

FILE #: NEE14

DRAWING #: 2963

SCALE: N/A

DATE: OCTOBER 5, 2021

OPERATOR'S WELL #: McCLELLAN 2H

API WELL #: 47 61 01133
STATE COUNTY PERMIT

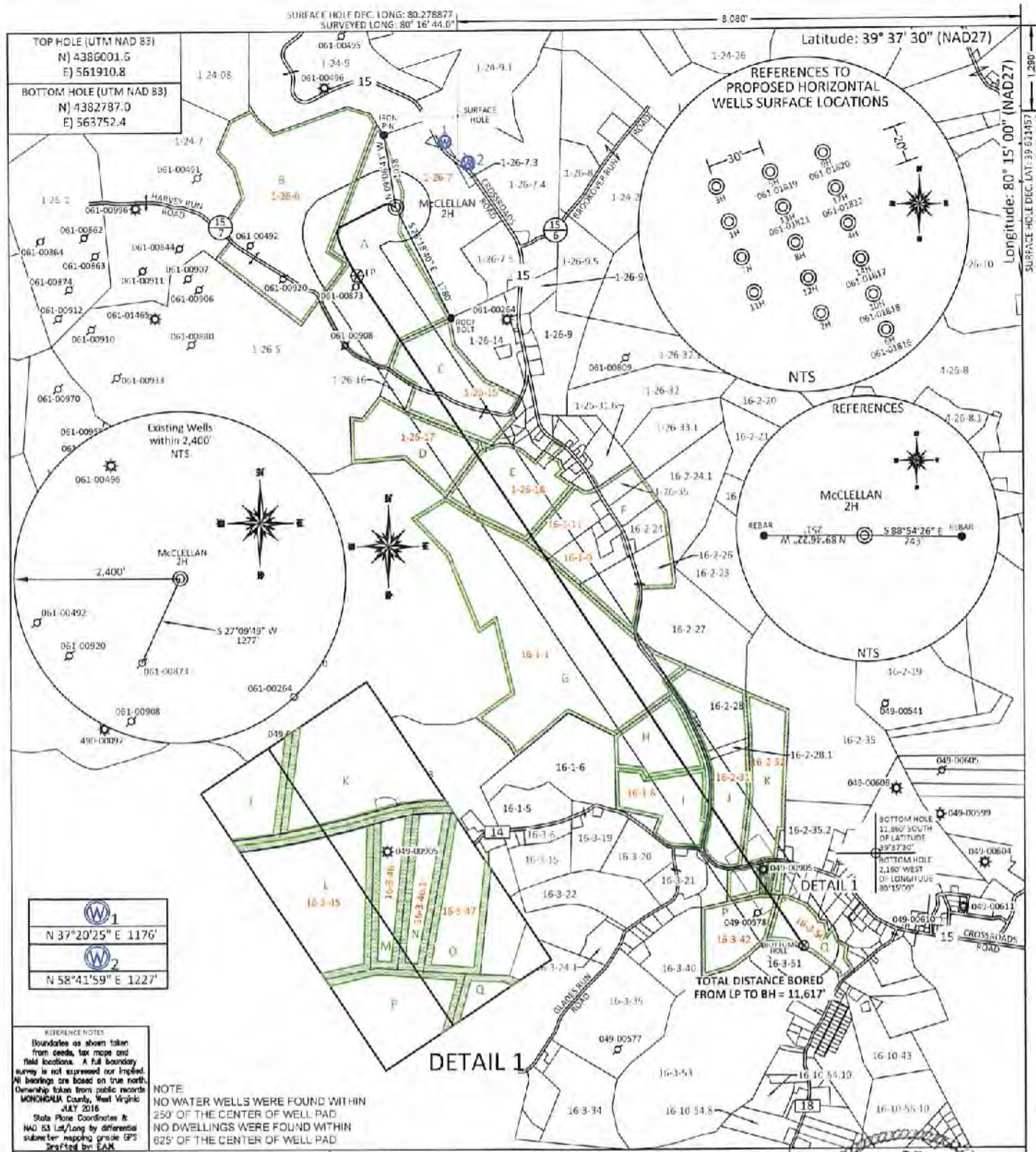

| | |
|---------------------|---|
| | 1 |
| N 37°20'25" E 1176' | |
| | 2 |
| N 58°41'59" E 1227' | |

REFERENCE NOTES
 Boundaries as shown taken from deeds, tax maps and field locations. A full boundary survey is not assumed nor implied. All bearings are based on true north. Ownership taken from public records MONONGALIA County, West Virginia JULY 2016
 State Plane Coordinates & NAD 83 Lat/Long by differential submeter mapping grade GPS drafted by EAM

NOTE
 NO WATER WELLS WERE FOUND WITHIN 250' OF THE CENTER OF WELL PAD
 NO DWELLINGS WERE FOUND WITHIN 625' OF THE CENTER OF WELL PAD

FILE #: NNE14

DRAWING #: 2963

SCALE: PLAT: 1" = 2000'
TRAC: 1" = 2000'

MINIMUM DEGREE OF ACCURACY: 1/200

PROVEN SOURCE OF ELEVATION: SUBMETER MAPPING GRADE GPS

I, THE UNDERSIGNED, HEREBY CERTIFY THAT THIS PLAT IS CORRECT TO THE BEST OF MY KNOWLEDGE AND BELIEF AND SHOWS ALL THE INFORMATION REQUIRED BY LAW AND THE REGULATIONS ISSUED AND PRESCRIBED BY THE DEPARTMENT OF ENVIRONMENTAL PROTECTION.

Signed:

L.L.S. #2124 Ernest J. Benchek III

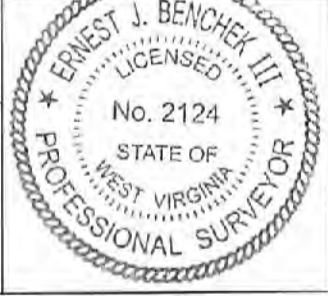

(+) DENOTES LOCATION OF WELL ON UNITED STATES TOPOGRAPHIC MAPS
 WVDEP
 OFFICE OF OIL & GAS
 601 57TH STREET
 CHARLESTON, WV 25304

DATE: OCTOBER 5, 2021

OPERATOR'S WELL #: McCLELLAN 2H

Well Type: Oil Waste Dposal Production Deep
 Gas Liquid Injection Storage Shallow

API WELL #: 47 61 01883
 STATE COUNTY PERMIT

WATERSHED: UPPER MONONGAHELA AS-BUILT ELEVATION: 1,411.7'

COUNTY/DISTRICT: MONONGALIA / BATTELLE QUADRANGLE: MANNINGTON

SURFACE OWNER: KLONDIKE REAL ESTATE PARTNERSHIP ACREAGE: 440.44 +/-

OIL & GAS ROYALTY OWNER: Barbara June Sutton, et al ACREAGE: 129.4 +/-

LEASE NUMBERS: _____

DRILL CONVERT DRILL DEEPER REDRILL FRACTURE OR STIMULATE
 PLUG OFF FORMATION PERFORATE NEW FORMATION PLUG & ABANDON
 CLEAN OUT & REPLUG OTHER CHANGE (SPECIFY): _____

TARGET FORMATION: MARCELLUS ESTIMATED DEPTH: TVD: 8,000' TMD: 20,146'

WELL OPERATOR: NORTHEAST NATURAL ENERGY LLC DESIGNATED AGENT: JOHN ADAMS

ADDRESS: 707 VIRGINIA STREET EAST, SUITE 1200 ADDRESS: 707 VIRGINIA STREET EAST, SUITE 1200

CITY: CHARLESTON STATE: WV ZIP CODE: 25301 CITY: CHARLESTON STATE: WV ZIP CODE: 25301

10/22/2021

| PROPERTY OWNER INDEX | |
|----------------------|---|
| 1-26-7 | KLONDIKE REAL ESTATE PARTNERSHIP |
| 1-26-15 | KELSI L. & PRESTON K. WILSON |
| 1-26-17 | KELSI L. & PRESTON K. WILSON |
| 1-26-18 | CHARLENE CHAPMAN & DALE REISING |
| 16-1-1 | CONSOLIDATION COAL COMPANY |
| 16-1-8 | CONSOLIDATION COAL COMPANY |
| 16-1-11 | MARSHA E. & BRADLEY D. WOLFE |
| 16-1-9 | ZACHARY R. & JACQUELINE E. PHILLIPS |
| 1-26-6 | ROBERT G, SIMON, HAROLD & DANIEL SANTEE EST ET AL |
| 16-2-32 | DOROTHY GRIEGER |
| 16-2-31 | CONSOLIDATION COAL COMPANY |
| 16-3-50 | DONALD & PATRICIA PYLES |
| 16-3-42 | SHIRLEY L MOORE |
| 16-3-45 | JOEY DAWN & GILLESPIE |
| 16-3-46 | JOEY DAWN & GILLESPIE |
| 16-3-46.1 | JOHN & DONNA HLUSKO |
| 16-3-47 | RONALD D & JOANN PARRISH |

| LEASE INDEX | | | |
|-------------|-------------------|---|-------------------|
| A | WV-061-004172-011 | I | WV-049-005482-001 |
| B | WV-061-004173-066 | J | WV-049-800042-001 |
| C | WV-061-005241-001 | K | WV-049-004233-047 |
| D | WV-061-004560-050 | L | WV-049-800042-001 |
| E | WV-061-004793-039 | M | WV-049-005804-001 |
| F | WV-061-005509-006 | N | WV-049-005664-003 |
| G | WV-049-004839-001 | O | WV-049-005664-003 |
| H | WV-049-005482-001 | P | WV-049-005693-003 |
| | | Q | WV-049-005236-000 |

10/22/2021

FILE #: NEE14

DRAWING #: 2963

SCALE: N/A

DATE: OCTOBER 5, 2021

OPERATOR'S WELL #: McCLELLAN 2H

API WELL #: 47 61 01883
STATE COUNTY PERMIT

**INFORMATION SUPPLIED UNDER WEST VIRGINIA CODE
Chapter 22, Article 6A, Section 5(a)(5)
IN LIEU OF FILING LEASE(S) AND OTHER CONTINUING CONTRACT(S)**

Under the oath required to make the verification on page 1 of this Notice and Application, I depose and say that I am the person who signed the Notice and Application for the Applicant, and that –

- (1) the tract of land is the same tract described in this Application, partly or wholly depicted in the accompanying plat, and described in the Construction and Reclamation Plan;
- (2) the parties and recordation data (if recorded) for lease(s) or other continuing contract(s) by which the Applicant claims the right to extract, produce or market the oil or gas are as follows:

| Lease Name or Number | Grantor, Lessor, etc. | Grantee, Lessee, etc. | Royalty | Book/Page |
|----------------------|-----------------------|-----------------------|---------|-----------|
|----------------------|-----------------------|-----------------------|---------|-----------|

See Attached

**Acknowledgement of Possible Permitting/Approval
In Addition to the Office of Oil and Gas**

The permit applicant for the proposed well work addressed in this application hereby acknowledges the possibility of the need for permits and/or approvals from local, state, or federal entities in addition to the DEP, Office of Oil and Gas, including but not limited to the following:

- WV Division of Water and Waste Management
- WV Division of Natural Resources WV Division of Highways
- U.S. Army Corps of Engineers
- U.S. Fish and Wildlife Service
- County Floodplain Coordinator

The applicant further acknowledges that any Office of Oil and Gas permit in no way overrides, replaces, or nullifies the need for other permits/approvals that may be necessary and further affirms that all needed permits/approvals should be acquired from the appropriate authority before the affected activity is initiated.

Well Operator: Northeast Natural Energy
 By: Hollie Medley *Hollie Medley*
 Its: Regulatory Manager

| Tract | Lease Number | Grantor, Lessor, etc. | Grantee, Lessee, etc. | Royalty | Book | Page |
|-------|-------------------|----------------------------------|-------------------------------|-----------------------|------|------|
| A | WV-061-004172-011 | Jerry D. Atwood | Northeast Natural Energy, LLC | 12.5% Royalty or More | 1568 | 137 |
| | WV-061-004172-054 | Linda Austin | Northeast Natural Energy, LLC | 12.5% Royalty or More | 1578 | 385 |
| | WV-061-004172-068 | Larry Shaun Barr | Northeast Natural Energy, LLC | 12.5% Royalty or More | 1581 | 297 |
| | WV-061-004172-055 | Michael P. Barr | Northeast Natural Energy, LLC | 12.5% Royalty or More | 1578 | 387 |
| | WV-061-004172-061 | Patrick Collin Barr | Northeast Natural Energy, LLC | 12.5% Royalty or More | 1579 | 232 |
| | WV-061-004172-021 | Danielle Sutton Blalock | Northeast Natural Energy, LLC | 12.5% Royalty or More | 1570 | 350 |
| | WV-061-004172-028 | Claudia Brown | Northeast Natural Energy, LLC | 12.5% Royalty or More | 1573 | 5 |
| | WV-061-004172-092 | Deena Brown | Northeast Natural Energy, LLC | 12.5% Royalty or More | 1590 | 331 |
| | WV-061-004172-015 | Gerold L. Brown | Northeast Natural Energy, LLC | 12.5% Royalty or More | 1565 | 727 |
| | WV-061-004172-099 | Douglas E. Browning | Northeast Natural Energy, LLC | 12.5% Royalty or More | 1592 | 617 |
| | WV-061-004172-004 | Peggy Lee Burchett | Northeast Natural Energy, LLC | 12.5% Royalty or More | 1566 | 353 |
| | WV-061-004172-013 | Eleanor Carroll | Northeast Natural Energy, LLC | 12.5% Royalty or More | 1565 | 734 |
| | WV-061-004172-060 | Lisa Deanne Picon Carroll | Northeast Natural Energy, LLC | 12.5% Royalty or More | 1579 | 229 |
| | WV-061-004172-104 | Erin Chacon | Northeast Natural Energy, LLC | 12.5% Royalty or More | 1595 | 421 |
| | WV-061-004172-014 | Patricia S. Christian | Northeast Natural Energy, LLC | 12.5% Royalty or More | 1565 | 729 |
| | WV-061-004172-094 | Robin Cornett (CTO and see note) | Northeast Natural Energy, LLC | 12.5% Royalty or More | 1591 | 138 |
| | WV-061-004172-081 | Becki Leanne Picon Deskin | Northeast Natural Energy, LLC | 12.5% Royalty or More | 1585 | 266 |
| | WV-061-004172-039 | Rodana A. Dunfee | Northeast Natural Energy, LLC | 12.5% Royalty or More | 1655 | 485 |
| | WV-061-004172-067 | Debra C. Edwards | Northeast Natural Energy, LLC | 12.5% Royalty or More | 1580 | 574 |
| | WV-061-004172-103 | Marie Chacon Evanoff | Northeast Natural Energy, LLC | 12.5% Royalty or More | 1595 | 263 |
| | WV-061-004172-072 | John Fincke | Northeast Natural Energy, LLC | 12.5% Royalty or More | 1581 | 315 |
| | WV-061-004172-065 | Linda Sharene Picon Frankford | Northeast Natural Energy, LLC | 12.5% Royalty or More | 1580 | 46 |
| | WV-061-004172-036 | Coralee Garrett | Northeast Natural Energy, LLC | 12.5% Royalty or More | 1654 | 315 |
| | WV-061-004172-023 | Robert Alan Garrett | Northeast Natural Energy, LLC | 12.5% Royalty or More | 1570 | 356 |
| | WV-061-004172-040 | Ruthann Garrett | Northeast Natural Energy, LLC | 12.5% Royalty or More | 1655 | 487 |
| | WV-061-004172-034 | William David Garrett | Northeast Natural Energy, LLC | 12.5% Royalty or More | 1655 | 483 |
| | WV-061-004172-100 | Avis Anita Adkins | Northeast Natural Energy, LLC | 12.5% Royalty or More | 1593 | 672 |
| | WV-061-004172-046 | Sharon K. Gustina | Northeast Natural Energy, LLC | 12.5% Royalty or More | 1655 | 493 |
| | WV-061-004172-108 | James Hawk | Northeast Natural Energy, LLC | 12.5% Royalty or More | 1658 | 668 |
| | WV-061-004172-095 | Kevin Hawk | Northeast Natural Energy, LLC | 12.5% Royalty or More | 1598 | 375 |
| | WV-061-004172-106 | Billie J. Hawk | Northeast Natural Energy, LLC | 12.5% Royalty or More | 1600 | 75 |
| | WV-061-004172-098 | Steven Hawk | Northeast Natural Energy, LLC | 12.5% Royalty or More | 1592 | 615 |
| | WV-061-004172-031 | Donna Jean Kelley | Northeast Natural Energy, LLC | 12.5% Royalty or More | 1655 | 508 |
| | WV-061-004172-031 | JoAnn McClelland | Northeast Natural Energy, LLC | 12.5% Royalty or More | 1655 | 512 |
| | WV-061-004172-031 | Jerry Lee Johnson | Northeast Natural Energy, LLC | 12.5% Royalty or More | 1655 | 514 |
| | WV-061-004172-031 | James A. Johnson | Northeast Natural Energy, LLC | 12.5% Royalty or More | 1655 | 510 |
| | WV-061-004172-035 | Donna M. Engle Kelley | Northeast Natural Energy, LLC | 12.5% Royalty or More | 1575 | 290 |
| | WV-061-004172-087 | Kelly Kueck | Northeast Natural Energy, LLC | 12.5% Royalty or More | 1589 | 230 |
| | WV-061-004172-032 | Patti L. Leasure | Northeast Natural Energy, LLC | 12.5% Royalty or More | 1655 | 479 |
| | WV-061-004172-006 | Cindy Russell Lee | Northeast Natural Energy, LLC | 12.5% Royalty or More | 1566 | 357 |
| | WV-061-004172-030 | Cynthia Kay Leininger | Northeast Natural Energy, LLC | 12.5% Royalty or More | 1654 | 313 |
| | WV-061-004172-008 | Tamaree Beatrice Littlefield | Northeast Natural Energy, LLC | 12.5% Royalty or More | 1566 | 375 |
| | WV-061-004172-043 | Connie Loathen | Northeast Natural Energy, LLC | 12.5% Royalty or More | 1655 | 489 |
| | WV-061-004172-044 | William Loathen Jr. | Northeast Natural Energy, LLC | 12.5% Royalty or More | 1655 | 491 |
| | WV-061-004172-022 | AMP IV, LP (Eric Carl Malmgren) | Northeast Natural Energy, LLC | 12.5% Royalty or More | 1570 | 352 |
| | WV-061-004172-056 | Joyce L. Barr Masser | Northeast Natural Energy, LLC | 12.5% Royalty or More | 1578 | 389 |
| | WV-061-004172-007 | Karen A. Palencar | Northeast Natural Energy, LLC | 12.5% Royalty or More | 1566 | 381 |
| | WV-061-004172-059 | Paula Louise Picon | Northeast Natural Energy, LLC | 12.5% Royalty or More | 1579 | 227 |
| | WV-061-004172-018 | Karen Anita Powers | Northeast Natural Energy, LLC | 12.5% Royalty or More | 1567 | 499 |
| | WV-061-004172-052 | Frances C. Richie | Northeast Natural Energy, LLC | 12.5% Royalty or More | 1578 | 375 |
| | WV-061-004172-005 | David Harold Russell | Northeast Natural Energy, LLC | 12.5% Royalty or More | 1566 | 355 |
| | WV-061-004172-009 | Iris J. Russell | Northeast Natural Energy, LLC | 12.5% Royalty or More | 1566 | 385 |
| | WV-061-004172-016 | Paulette A. Sawvel | Northeast Natural Energy, LLC | 12.5% Royalty or More | 1567 | 495 |
| | WV-061-004172-085 | Todd E. Long | Northeast Natural Energy, LLC | 12.5% Royalty or More | 1587 | 288 |
| | WV-061-004172-033 | Barbara Stover | Northeast Natural Energy, LLC | 12.5% Royalty or More | 1575 | 286 |
| | WV-061-004172-001 | AMP IV, LP (Barbara June Sutton) | Northeast Natural Energy, LLC | 12.5% Royalty or More | 1560 | 223 |
| | WV-061-004172-019 | David Sutton | Northeast Natural Energy, LLC | 12.5% Royalty or More | 1570 | 346 |
| | WV-061-004172-020 | Douglas Donald Sutton | Northeast Natural Energy, LLC | 12.5% Royalty or More | 1570 | 348 |
| | WV-061-004172-002 | AMP IV, LP (Douglas B. Sutton) | Northeast Natural Energy, LLC | 12.5% Royalty or More | 1560 | 235 |
| | WV-061-004172-051 | Judy Sutton | Northeast Natural Energy, LLC | 12.5% Royalty or More | 1578 | 373 |
| | WV-061-004172-003 | AMP IV, LP (Stephen R. Sutton) | Northeast Natural Energy, LLC | 12.5% Royalty or More | 1560 | 237 |
| | WV-061-004172-002 | Babara Uhrig | Northeast Natural Energy, LLC | 12.5% Royalty or More | 1581 | 317 |
| | WV-061-004172-012 | Darlene W. Vorhis | Northeast Natural Energy, LLC | 12.5% Royalty or More | 1565 | 736 |
| | WV-061-004172-083 | Jeremy Blake Watson | Northeast Natural Energy, LLC | 12.5% Royalty or More | 1586 | 540 |
| | WV-061-004172-102 | Kevin Paul Watson | Northeast Natural Energy, LLC | 12.5% Royalty or More | 1593 | 675 |

RECEIVED
Office of Oil and Gas

OCT 13 2021

WV Department of
Environmental Protection

| Tract | Lease Number | Grantor, Lessor, etc. | Grantee, Lessee, etc. | Royalty | Book | Page |
|-------|--------------------|---|-------------------------------|-----------------------|------|------|
| | WV-061-004172-010 | Debra S. Wells | Northeast Natural Energy, LLC | 12.5% Royalty or More | 1568 | 135 |
| | WV-061-004172-047 | Charles A. Winland | Northeast Natural Energy, LLC | 12.5% Royalty or More | 1577 | 41 |
| | WV-061-004172-048 | Thomas Winland | Northeast Natural Energy, LLC | 12.5% Royalty or More | 1577 | 43 |
| | WV-061-004172-071 | William B. Winland | Northeast Natural Energy, LLC | 12.5% Royalty or More | 1581 | 313 |
| | WV-061-004172-082 | Katie Yaraborough | Northeast Natural Energy, LLC | 12.5% Royalty or More | 1585 | 268 |
| B | WV-061-004173-066 | Jeffrey Martin | Northeast Natural Energy, LLC | 12.5% Royalty or More | 1607 | 580 |
| | WV-061-004173-065 | Phillip Martin | Northeast Natural Energy, LLC | 12.5% Royalty or More | 1607 | 578 |
| | WV-061-004173-067 | Jennifer Martin | Northeast Natural Energy, LLC | 12.5% Royalty or More | 1607 | 582 |
| | WV-061-004173-001 | Susan Elaine Irving | Northeast Natural Energy, LLC | 12.5% Royalty or More | 1566 | 369 |
| | WV-061-004173-006 | Michael David Irving | Northeast Natural Energy, LLC | 12.5% Royalty or More | 1565 | 711 |
| | WV-061-004173-003 | Scott Ryan Irving | Northeast Natural Energy, LLC | 12.5% Royalty or More | 1566 | 389 |
| | WV-061-004173-301 | Michelle Cosette Mikels La Comb | Northeast Natural Energy, LLC | 12.5% Royalty or More | 1686 | 68 |
| | WV-061-004173-266 | Cherisse Marie Mikels Gomez | Northeast Natural Energy, LLC | 12.5% Royalty or More | 1548 | 341 |
| | WV-061-004173-190 | Theodore Vincent Mikels Jr. | Northeast Natural Energy, LLC | 12.5% Royalty or More | 1637 | 56 |
| | WV-061-004173-315 | Troy Scott Mikels | Northeast Natural Energy, LLC | 12.5% Royalty or More | 1687 | 547 |
| | WV-061-004173-178 | Damain Lawrence Epele | Northeast Natural Energy, LLC | 12.5% Royalty or More | 1631 | 355 |
| | WV-061-004173-177 | Lea Nizhoni Epele | Northeast Natural Energy, LLC | 12.5% Royalty or More | 1631 | 353 |
| | WV-061-004173-278 | Kayle Nanah Epele | Northeast Natural Energy, LLC | 12.5% Royalty or More | 1666 | 165 |
| | WV-061-004173-058 | Marianne Lee Keys | Northeast Natural Energy, LLC | 12.5% Royalty or More | 1609 | 379 |
| | WV-061-004173-034 | Caral A. Lewitzke | Northeast Natural Energy, LLC | 12.5% Royalty or More | 1589 | 707 |
| | WV-061-004173-014 | Michael L. Lewitzke | Northeast Natural Energy, LLC | 12.5% Royalty or More | 1574 | 390 |
| | WV-061-004173-209 | Eva Marie Breshears | Northeast Natural Energy, LLC | 12.5% Royalty or More | 1636 | 727 |
| | WV-061-004173-208 | Barbara Sue Blessing | Northeast Natural Energy, LLC | 12.5% Royalty or More | 1636 | 725 |
| | WV-061-004173-002 | James Frank Harvey | Northeast Natural Energy, LLC | 12.5% Royalty or More | 1566 | 206 |
| | WV-061-004173-306 | Daniel Ray Harvey | Northeast Natural Energy, LLC | 12.5% Royalty or More | 1684 | 846 |
| | WV-061-004173-303 | Rhonda Renee Mathes | Northeast Natural Energy, LLC | 12.5% Royalty or More | 1686 | 70 |
| | WV-061-004173-305 | Robyn Lynette Smith | Northeast Natural Energy, LLC | 12.5% Royalty or More | 1637 | 705 |
| | WV-061-004173-314 | Ryan Lynn Smith | Northeast Natural Energy, LLC | 12.5% Royalty or More | 1687 | 545 |
| | WV-061-004173-325 | Robert E. Billups and Ann M. Billups Living Trust | Northeast Natural Energy, LLC | 12.5% Royalty or More | 1733 | 243 |
| | WV-061-004173-305 | Karen Kay Wright | Northeast Natural Energy, LLC | 12.5% Royalty or More | 1686 | 74 |
| | WV-061-004173-307 | Jerry Lee Harvey | Northeast Natural Energy, LLC | 12.5% Royalty or More | 1686 | 76 |
| | WV-061-004173-318 | Robert Lewis Harvey | Northeast Natural Energy, LLC | 12.5% Royalty or More | 1688 | 565 |
| | WV-061-004173-311 | Patty Jo Cheney | Northeast Natural Energy, LLC | 12.5% Royalty or More | 1686 | 78 |
| | WV-061-004173-264 | Kimberly J. Hulverson | Northeast Natural Energy, LLC | 12.5% Royalty or More | 1648 | 339 |
| | WV-061-004173-276 | Karen J. Busby | Northeast Natural Energy, LLC | 12.5% Royalty or More | 1657 | 325 |
| | WV-061-004173-320 | Donald H. Harvey | Northeast Natural Energy, LLC | 12.5% Royalty or More | 1689 | 421 |
| | WV-061-004173-300 | Darrell M. Harvey | Northeast Natural Energy, LLC | 12.5% Royalty or More | 1683 | 634 |
| | WV-061-004173-288 | Beverly L. Shelley | Northeast Natural Energy, LLC | 12.5% Royalty or More | 1681 | 721 |
| | WV-061-004173-317 | Leifani Stieb Dill | Northeast Natural Energy, LLC | 12.5% Royalty or More | 1636 | 731 |
| | WV-061-004173-319 | Linda Stieb Hodge | Northeast Natural Energy, LLC | 12.5% Royalty or More | 1689 | 435 |
| | WV-061-004173-127 | Steve Richard Harvey | Northeast Natural Energy, LLC | 12.5% Royalty or More | 1621 | 538 |
| | WV-061-004173-013 | Phil David Harvey | Northeast Natural Energy, LLC | 12.5% Royalty or More | 1573 | 491 |
| | WV-061-004173-016 | Ken Allen Harvey | Northeast Natural Energy, LLC | 12.5% Royalty or More | 1578 | 391 |
| | WV-061-004173-316 | Derek Weider | Northeast Natural Energy, LLC | 12.5% Royalty or More | 1687 | 549 |
| | WV-061-004173-090 | Karen Sue Carter Reed | Northeast Natural Energy, LLC | 12.5% Royalty or More | 1615 | 821 |
| | WV-061-004173-070 | Jospeh Junior Bingamon | Northeast Natural Energy, LLC | 12.5% Royalty or More | 1610 | 489 |
| | WV-061-004173-088 | Mary Ann Stemple | Northeast Natural Energy, LLC | 12.5% Royalty or More | 1615 | 666 |
| | WV-061-004173-074 | Linda K. Rohrig | Northeast Natural Energy, LLC | 12.5% Royalty or More | 1610 | 491 |
| | WV-061-004173-073 | Linda Marlene Rice | Northeast Natural Energy, LLC | 12.5% Royalty or More | 1610 | 822 |
| | WV-061-004173-072 | Luann Cornell Shaller | Northeast Natural Energy, LLC | 12.5% Royalty or More | 1610 | 820 |
| | WV-061-004173-179 | William Edward Fulks | Northeast Natural Energy, LLC | 12.5% Royalty or More | 1640 | 564 |
| | WV-061-004173-183 | LaVonne Marie Santee Teutsch | Northeast Natural Energy, LLC | 12.5% Royalty or More | 1631 | 762 |
| | WV-061-004173-186 | Laurel Renee Santee Tausiani | Northeast Natural Energy, LLC | 12.5% Royalty or More | 1637 | 48 |
| | WV-061-004173-105 | Dennis Dean Benson Sr. | Northeast Natural Energy, LLC | 12.5% Royalty or More | 1618 | 559 |
| | WV-061-004173-131 | Dennis Dean Benson Jr. | Northeast Natural Energy, LLC | 12.5% Royalty or More | 1621 | 546 |
| | WV-061-004173-130 | Stephanie Elsie Benson | Northeast Natural Energy, LLC | 12.5% Royalty or More | 1621 | 544 |
| | WV-061-004173-039 | Ramona Imogene Santee Boore | Northeast Natural Energy, LLC | 12.5% Royalty or More | 1593 | 677 |
| | WV-061-004173-015 | Betty Ann Earl | Northeast Natural Energy, LLC | 12.5% Royalty or More | 1577 | 45 |
| | WV-061-004173-008 | Mary Willidene Gump | Northeast Natural Energy, LLC | 12.5% Royalty or More | 1568 | 446 |
| | WV-061-004173-0184 | Elizabeth Ann Gump | Northeast Natural Energy, LLC | 12.5% Royalty or More | 1631 | 764 |
| | WV-061-004173-0174 | Katherine Louise Gump | Northeast Natural Energy, LLC | 12.5% Royalty or More | 1635 | 369 |
| | WV-061-004173-026 | Oneita Ann Opyoke | Northeast Natural Energy, LLC | 12.5% Royalty or More | 1585 | 175 |
| | WV-061-004173-033 | Cary L. Tulanowski | Northeast Natural Energy, LLC | 12.5% Royalty or More | 1589 | 176 |
| | WV-061-004173-032 | Joey D. Gillespie | Northeast Natural Energy, LLC | 12.5% Royalty or More | 1589 | 168 |
| | WV-061-004173-042 | Rodney Kuhn | Northeast Natural Energy, LLC | 12.5% Royalty or More | 1595 | 423 |
| | WV-061-004173-043 | Alice Beatrice McIntosh | Northeast Natural Energy, LLC | 12.5% Royalty or More | 1595 | 425 |
| | WV-061-004173-050 | Robert Glenn Santee, Jr. | Northeast Natural Energy, LLC | 12.5% Royalty or More | 1600 | 573 |

RECEIVED
Office of Oil and Gas

OCT 13 2021

WV Department of
Environmental Protection

| Tract | Lease Number | Grantor, Lessor, etc. | Grantee, Lessee, etc. | Royalty | Book | Page |
|-------|-------------------|--|-------------------------------|-----------------------|------|------|
| | WV-061-004173-046 | Diana Lynn Eddy | Northeast Natural Energy, LLC | 12.5% Royalty or More | 1595 | 431 |
| | WV-061-004173-041 | Steven Earl Santee | Northeast Natural Energy, LLC | 12.5% Royalty or More | 1593 | 421 |
| | WV-061-004173-045 | Richard Harvey Santee | Northeast Natural Energy, LLC | 12.5% Royalty or More | 1595 | 429 |
| | WV-061-004173-044 | Jason Paul Santee | Northeast Natural Energy, LLC | 12.5% Royalty or More | 1595 | 427 |
| | WV-061-004173-028 | Sharon K. Houghton | Northeast Natural Energy, LLC | 12.5% Royalty or More | 1587 | 292 |
| | WV-061-004173-031 | Bennett Edward Haught | Northeast Natural Energy, LLC | 12.5% Royalty or More | 1589 | 237 |
| | WV-061-004173-027 | Robert Gay Santee | Northeast Natural Energy, LLC | 12.5% Royalty or More | 1579 | 290 |
| | WV-061-004173-018 | Toby John Williams | Northeast Natural Energy, LLC | 12.5% Royalty or More | 1579 | 242 |
| | WV-061-004173-018 | Jarred Tyler Williams | Northeast Natural Energy, LLC | 12.5% Royalty or More | 1579 | 242 |
| | WV-061-004173-024 | Edwin Lee Wright | Northeast Natural Energy, LLC | 12.5% Royalty or More | 1581 | 319 |
| | WV-061-004173-017 | Daniel Ray Wright | Northeast Natural Energy, LLC | 12.5% Royalty or More | 1579 | 240 |
| | WV-061-004173-053 | William Mark Wright | Northeast Natural Energy, LLC | 12.5% Royalty or More | 1600 | 575 |
| | WV-061-004173-048 | Mary Alice Sturm | Northeast Natural Energy, LLC | 12.5% Royalty or More | 1597 | 387 |
| | WV-061-004173-047 | Seth R. Sturm | Northeast Natural Energy, LLC | 12.5% Royalty or More | 1597 | 385 |
| | WV-061-004173-054 | David W. Haught, Jr., | Northeast Natural Energy, LLC | 12.5% Royalty or More | 1602 | 21 |
| | WV-061-004173-038 | Joseph Bradley Haught | Northeast Natural Energy, LLC | 12.5% Royalty or More | 1591 | 660 |
| | WV-061-004173-040 | Bonnie Lou Young Friend | Northeast Natural Energy, LLC | 12.5% Royalty or More | 1593 | 419 |
| | WV-061-004173-189 | Vernon Wayne Santee | Northeast Natural Energy, LLC | 12.5% Royalty or More | 1637 | 54 |
| | WV-061-004173-210 | Beverly Jane Santee Clutter | Northeast Natural Energy, LLC | 12.5% Royalty or More | 1636 | 729 |
| | WV-061-004173-297 | Donna Marie O'Brien | Northeast Natural Energy, LLC | 12.5% Royalty or More | 1683 | 628 |
| | WV-061-004173-270 | Donald L. Dawley | Northeast Natural Energy, LLC | 12.5% Royalty or More | 1622 | 274 |
| | WV-061-004173-188 | Dorene Larkey | Northeast Natural Energy, LLC | 12.5% Royalty or More | 1637 | 52 |
| | WV-061-004173-181 | Nancy Elizabeth Dawley | Northeast Natural Energy, LLC | 12.5% Royalty or More | 1631 | 758 |
| | WV-061-004173-293 | John Alan Santee | Northeast Natural Energy, LLC | 12.5% Royalty or More | 1683 | 622 |
| | WV-061-004173-229 | James Michael Ryder | Northeast Natural Energy, LLC | 12.5% Royalty or More | 1637 | 684 |
| | WV-061-004173-228 | Patrick Barry Ryder | Northeast Natural Energy, LLC | 12.5% Royalty or More | 1637 | 682 |
| | WV-061-004173-263 | Jeffrey Lee Ryder | Northeast Natural Energy, LLC | 12.5% Royalty or More | 1648 | 337 |
| | WV-061-004173-289 | Jeanne Rush Santee | Northeast Natural Energy, LLC | 12.5% Royalty or More | 1683 | 548 |
| | WV-061-004173-298 | Elaine B. Santee | Northeast Natural Energy, LLC | 12.5% Royalty or More | 1683 | 630 |
| | WV-061-004173-203 | Beverly A. Hammerstrom | Northeast Natural Energy, LLC | 12.5% Royalty or More | 1636 | 715 |
| | WV-061-004173-195 | Pamela M. Melaragno | Northeast Natural Energy, LLC | 12.5% Royalty or More | 1636 | 112 |
| | WV-061-004173-290 | Paul Lenny Moore | Northeast Natural Energy, LLC | 12.5% Royalty or More | 1683 | 550 |
| | WV-061-004173-313 | Dane Allen Moore | Northeast Natural Energy, LLC | 12.5% Royalty or More | 1687 | 543 |
| | WV-061-004173-187 | Thelma Maxine Webb | Northeast Natural Energy, LLC | 12.5% Royalty or More | 1637 | 50 |
| | WV-061-004173-204 | Shelley A. Showers | Northeast Natural Energy, LLC | 12.5% Royalty or More | 1636 | 717 |
| | WV-061-004173-287 | Barry L. Gifford | Northeast Natural Energy, LLC | 12.5% Royalty or More | 1681 | 719 |
| | WV-061-004173-285 | Keith Gifford | Northeast Natural Energy, LLC | 12.5% Royalty or More | 1681 | 715 |
| | WV-061-004173-286 | Christa Gifford Thompson | Northeast Natural Energy, LLC | 12.5% Royalty or More | 1681 | 717 |
| | WV-061-004173-012 | Herbert Dale Becker | Northeast Natural Energy, LLC | 12.5% Royalty or More | 1573 | 7 |
| | WV-061-004173-009 | Robert L. Ruckle (life-estate); Caroline S. Ruckle (remainder); Kathryn P. Mann (remainder); James R. Ruckle (remainder) | Northeast Natural Energy, LLC | 12.5% Royalty or More | 1575 | 240 |
| | WV-061-004173-283 | James M. Hinerman | Northeast Natural Energy, LLC | 12.5% Royalty or More | 1680 | 589 |
| | WV-061-004173-281 | Larry Keith Hinerman | Northeast Natural Energy, LLC | 12.5% Royalty or More | 1680 | 585 |
| | WV-061-004173-231 | Peggy J. Moravec | Northeast Natural Energy, LLC | 12.5% Royalty or More | 1637 | 688 |
| | WV-061-004173-282 | Dennis Ray Hinerman | Northeast Natural Energy, LLC | 12.5% Royalty or More | 1680 | 587 |
| | WV-061-004173-294 | Betty Lou Doak | Northeast Natural Energy, LLC | 12.5% Royalty or More | 1683 | 624 |
| | WV-061-004173-205 | David L. Hinerman | Northeast Natural Energy, LLC | 12.5% Royalty or More | 1636 | 719 |
| | WV-061-004173-296 | Glenn Robert Hinerman | Northeast Natural Energy, LLC | 12.5% Royalty or More | 1683 | 636 |
| | WV-061-004173-295 | Donna L. Bogo | Northeast Natural Energy, LLC | 12.5% Royalty or More | 1683 | 626 |
| | WV-061-004173-295 | Rhonda Bogo | Northeast Natural Energy, LLC | 12.5% Royalty or More | 1683 | 626 |
| | WV-061-004173-279 | Kay Danna | Northeast Natural Energy, LLC | 12.5% Royalty or More | 1680 | 619 |
| | WV-061-004173-280 | Krissie Brownlee | Northeast Natural Energy, LLC | 12.5% Royalty or More | 1680 | 583 |
| | WV-061-004173-206 | Sandra Ann Hinerman | Northeast Natural Energy, LLC | 12.5% Royalty or More | 1636 | 721 |
| | WV-061-004173-292 | Jodie A. Hinerman Shrontz | Northeast Natural Energy, LLC | 12.5% Royalty or More | 1683 | 620 |
| | WV-061-004173-291 | Michael Scott Hinerman | Northeast Natural Energy, LLC | 12.5% Royalty or More | 1683 | 618 |
| | WV-061-004173-207 | Janet Marlene Stewart Hinerman | Northeast Natural Energy, LLC | 12.5% Royalty or More | 1636 | 723 |
| | WV-061-004173-284 | Westlake Energy Partners LLC | Northeast Natural Energy, LLC | 12.5% Royalty or More | 1680 | 591 |
| | WV-061-004173-310 | Robert Ray Hinerman | Northeast Natural Energy, LLC | 12.5% Royalty or More | 1685 | 3 |
| | WV-061-004173-308 | Marsha Ann Delaney | Northeast Natural Energy, LLC | 12.5% Royalty or More | 1684 | 848 |
| | WV-061-004173-309 | Lori Lea Hinerman Harvey | Northeast Natural Energy, LLC | 12.5% Royalty or More | 1685 | 1 |
| | WV-061-004173-299 | John Marvin Hinerman | Northeast Natural Energy, LLC | 12.5% Royalty or More | 1683 | 632 |
| | WV-061-004173-005 | Roberta A. MacCallum | Northeast Natural Energy, LLC | 12.5% Royalty or More | 1565 | 428 |
| | WV-061-004173-158 | Dwight Jr. Bringer | Northeast Natural Energy, LLC | 12.5% Royalty or More | 1626 | 29 |
| | WV-061-004173-157 | Lori Clark | Northeast Natural Energy, LLC | 12.5% Royalty or More | 1626 | 27 |
| | WV-061-004173-035 | Betty Lou Rice | Northeast Natural Energy, LLC | 12.5% Royalty or More | 1589 | 525 |
| | WV-061-004173-150 | Terry W. Keeney | Northeast Natural Energy, LLC | 12.5% Royalty or More | 1626 | 15 |
| | WV-061-004173-029 | Betty L. Carr Bringer | Northeast Natural Energy, LLC | 12.5% Royalty or More | 1587 | 368 |

RECEIVED
Office of Oil and Gas

OCT 13 2021

WV Department of
Environmental Protection

| Tract | Lease Number | Grantor, Lessor, etc. | Grantee, Lessee, etc. | Royalty | Book | Page |
|-------|-------------------|---|-------------------------------|-----------------------|------|------|
| | WV-061-004173-019 | Stella Ann Morford | Northeast Natural Energy, LLC | 12.5% Royalty or More | 1580 | 50 |
| | WV-061-004173-176 | Audrey Ann Santee Beighey | Northeast Natural Energy, LLC | 12.5% Royalty or More | 1635 | 373 |
| | WV-061-004173-166 | Rebecca L. Santee | Northeast Natural Energy, LLC | 12.5% Royalty or More | 1628 | 221 |
| | WV-061-004173-120 | Renee Elenn Santee | Northeast Natural Energy, LLC | 12.5% Royalty or More | 1637 | 48 |
| | WV-061-004173-124 | Suzetta Mary Santee Taylor | Northeast Natural Energy, LLC | 12.5% Royalty or More | 1615 | 777 |
| | WV-061-004173-137 | Tomie Dee Santee | Northeast Natural Energy, LLC | 12.5% Royalty or More | 1622 | 539 |
| | WV-061-004173-165 | Thomas Daniel Santee II | Northeast Natural Energy, LLC | 12.5% Royalty or More | 1628 | 219 |
| | WV-061-004173-154 | Stephen Michael Santee | Northeast Natural Energy, LLC | 12.5% Royalty or More | 1593 | 421 |
| | WV-061-004173-037 | Family Tree Corporation | Northeast Natural Energy, LLC | 12.5% Royalty or More | 1591 | 658 |
| | WV-061-004173-101 | Katherine Jane Santee Huffman | Northeast Natural Energy, LLC | 12.5% Royalty or More | 1617 | 795 |
| | WV-061-004173-049 | Vera Jean Slater | Northeast Natural Energy, LLC | 12.5% Royalty or More | 1600 | 17 |
| | WV-061-004173-171 | Betty Anderson Santee | Northeast Natural Energy, LLC | 12.5% Royalty or More | 1630 | 5 |
| | WV-061-004173-162 | Sean Evan Thomas | Northeast Natural Energy, LLC | 12.5% Royalty or More | 1628 | 345 |
| | WV-061-004173-077 | John Dylan Swope | Northeast Natural Energy, LLC | 12.5% Royalty or More | 1612 | 841 |
| | WV-061-004173-149 | Terri Swope-Shussler | Northeast Natural Energy, LLC | 12.5% Royalty or More | 1626 | 13 |
| | WV-061-004173-133 | Molly C. Swope Villanueva | Northeast Natural Energy, LLC | 12.5% Royalty or More | 1622 | 523 |
| | WV-061-004173-058 | Marsha Pavey | Northeast Natural Energy, LLC | 12.5% Royalty or More | 1604 | 102 |
| | WV-061-004173-061 | Mary Jean Lolatte | Northeast Natural Energy, LLC | 12.5% Royalty or More | 1604 | 108 |
| | WV-061-004173-059 | Odie Deron Kendrick III | Northeast Natural Energy, LLC | 12.5% Royalty or More | 1604 | 104 |
| | WV-061-004173-060 | Billy Paul Kendrick | Northeast Natural Energy, LLC | 12.5% Royalty or More | 1604 | 106 |
| | WV-061-004173-011 | Edna Jeanette Webb | Northeast Natural Energy, LLC | 12.5% Royalty or More | 1571 | 37 |
| | WV-061-004173-321 | Sandy Skantslars | Northeast Natural Energy, LLC | 12.5% Royalty or More | 1694 | 643 |
| | WV-061-004173-324 | Steven Griffioen | Northeast Natural Energy, LLC | 12.5% Royalty or More | 1725 | 725 |
| | WV-061-004173-194 | Kenneth Griffioen | Northeast Natural Energy, LLC | 12.5% Royalty or More | 1636 | 110 |
| | WV-061-004173-193 | Ronald Griffioen | Northeast Natural Energy, LLC | 12.5% Royalty or More | 1636 | 108 |
| | WV-061-004173-182 | Debra L. Santee | Northeast Natural Energy, LLC | 12.5% Royalty or More | 1631 | 760 |
| C | WV-061-005241-001 | Terry Lynn Haught | Northeast Natural Energy, LLC | 12.5% Royalty or More | 1627 | 514 |
| | WV-061-005241-003 | Patricia Darlene Pitman | Northeast Natural Energy, LLC | 12.5% Royalty or More | 1627 | 518 |
| | WV-061-005241-002 | Cindy Lou Provins | Northeast Natural Energy, LLC | 12.5% Royalty or More | 1627 | 516 |
| | WV-061-004381-001 | Kevin D. Ammons and Marla J. Ammons | Northeast Natural Energy, LLC | 12.5% Royalty or More | 1578 | 307 |
| D | WV-061-004560-050 | Carlissa Michelle Allen | Northeast Natural Energy, LLC | 12.5% Royalty or More | 1600 | 45 |
| | WV-061-004560-046 | Melissa C. Allen | Northeast Natural Energy, LLC | 12.5% Royalty or More | 1597 | 574 |
| | WV-061-004522-044 | Brandon Dale Austin | Northeast Natural Energy, LLC | 12.5% Royalty or More | 1595 | 273 |
| | WV-061-004522-022 | Darren Lee Austin | Northeast Natural Energy, LLC | 12.5% Royalty or More | 1591 | 226 |
| | WV-061-005110-011 | Thomas L. Austin | Northeast Natural Energy, LLC | 12.5% Royalty or More | 1629 | 186 |
| | WV-061-004560-020 | Roger Keith Ballard | Northeast Natural Energy, LLC | 12.5% Royalty or More | 1594 | 363 |
| | WV-061-004560-009 | Rosemary Brown Ballard | Northeast Natural Energy, LLC | 12.5% Royalty or More | 1594 | 7 |
| | WV-061-004560-032 | Shirley Ann Ballard | Northeast Natural Energy, LLC | 12.5% Royalty or More | 1596 | 734 |
| | WV-061-004560-018 | Anna Lee Bane | Northeast Natural Energy, LLC | 12.5% Royalty or More | 1594 | 359 |
| | WV-061-004560-008 | Imogene Louise Bane | Northeast Natural Energy, LLC | 12.5% Royalty or More | 1594 | 5 |
| | WV-061-004560-047 | Paul Denver Bane | Northeast Natural Energy, LLC | 12.5% Royalty or More | 1597 | 576 |
| | WV-061-004560-036 | Rodney Keith Bane | Northeast Natural Energy, LLC | 12.5% Royalty or More | 1596 | 742 |
| | WV-061-004782-001 | Thomas Rhey Barnard | Northeast Natural Energy, LLC | 12.5% Royalty or More | 1607 | 294 |
| | WV-061-005160-001 | David Wayne Barr | Northeast Natural Energy, LLC | 12.5% Royalty or More | 1621 | 559 |
| | WV-061-004542-009 | Nancy L. Beauvais | Northeast Natural Energy, LLC | 12.5% Royalty or More | 1721 | 350 |
| | WV-061-004459-004 | Barbara Joann Bowers | Northeast Natural Energy, LLC | 12.5% Royalty or More | 1586 | 506 |
| | WV-061-004970-001 | Michael Joseph Bowers | Northeast Natural Energy, LLC | 12.5% Royalty or More | 1614 | 617 |
| | WV-061-004522-019 | Stephen Franklin Bowers | Northeast Natural Energy, LLC | 12.5% Royalty or More | 1591 | 557 |
| | WV-061-005109-028 | Derrel Alexander Brame Jr. | Northeast Natural Energy, LLC | 12.5% Royalty or More | 1654 | 60 |
| | WV-061-005661-005 | Susan Brinegar | Northeast Natural Energy, LLC | 12.5% Royalty or More | 1708 | 216 |
| | WV-061-005110-009 | Lori Lynn Browning | Northeast Natural Energy, LLC | 12.5% Royalty or More | 1711 | 42 |
| | WV-061-005178-001 | Edith Lorne Mayhew Edith Burns | Northeast Natural Energy, LLC | 12.5% Royalty or More | 1630 | 213 |
| | WV-061-004560-041 | Roxana Cahill | Northeast Natural Energy, LLC | 12.5% Royalty or More | 1596 | 572 |
| | WV-061-005110-008 | Kathy Bernice Herman Chesney | Northeast Natural Energy, LLC | 12.5% Royalty or More | 1627 | 418 |
| | WV-061-005506-001 | Phyllis J. Chiappine | Northeast Natural Energy, LLC | 12.5% Royalty or More | 1652 | 199 |
| | WV-061-004771-011 | Vickie J. Childress | Northeast Natural Energy, LLC | 12.5% Royalty or More | 1693 | 212 |
| | WV-061-004522-043 | Marilyn Sue Chisler f/k/a Marilyn Sue Mason | Northeast Natural Energy, LLC | 12.5% Royalty or More | 1621 | 622 |
| | WV-061-004850-009 | Kerri Lyn Clark | Northeast Natural Energy, LLC | 12.5% Royalty or More | 1635 | 389 |
| | WV-061-005109-034 | Brian Keith Clark | Northeast Natural Energy, LLC | 12.5% Royalty or More | 1655 | 522 |
| | WV-061-004850-017 | Cheryl Lee Clark | Northeast Natural Energy, LLC | 12.5% Royalty or More | 1655 | 624 |
| | WV-061-004560-011 | Kimberly Dawn Huggins Coker | Northeast Natural Energy, LLC | 12.5% Royalty or More | 1594 | 122 |
| | WV-061-004560-030 | Dara Jan Lough Cottrell | Northeast Natural Energy, LLC | 12.5% Royalty or More | 1596 | 730 |
| | WV-061-004596-003 | David R. Cross | Northeast Natural Energy, LLC | 12.5% Royalty or More | 1597 | 3 |
| | WV-061-004560-043 | Harold J. Cross and Jean C. Cross, trustees of the Harold James and Jean C. Cross Revocable Trust | Northeast Natural Energy, LLC | 12.5% Royalty or More | 1597 | 568 |
| | WV-061-004560-044 | Howard Jack Cross | Northeast Natural Energy, LLC | 12.5% Royalty or More | 1597 | 570 |
| | WV-061-004542-008 | Carol Jean Culver | Northeast Natural Energy, LLC | 12.5% Royalty or More | 1721 | 348 |
| | WV-061-004542-007 | Donna Jean Culver | Northeast Natural Energy, LLC | 12.5% Royalty or More | 1719 | 807 |

RECEIVED
Office of Oil and Gas

OCT 13 2021

WV Department of
Environmental Protection

| Tract | Lease Number | Grantor, Lessor, etc. | Grantee, Lessee, etc. | Royalty | Book | Page |
|-------|-------------------|---|-------------------------------|-----------------------|------|------|
| | WV-061-004850-003 | Benjamin A. Cumberledge | Northeast Natural Energy, LLC | 12.5% Royalty or More | 1620 | 27 |
| | WV-061-004560-033 | Michele D. Daley | Northeast Natural Energy, LLC | 12.5% Royalty or More | 1596 | 736 |
| | WV-061-005109-026 | James Edward Dean | Northeast Natural Energy, LLC | 12.5% Royalty or More | 1637 | 742 |
| | WV-061-004629-004 | Mary Ann Dierolf | Northeast Natural Energy, LLC | 12.5% Royalty or More | 1602 | 274 |
| | WV-061-005275-002 | Deborah Jean Dorsey | Northeast Natural Energy, LLC | 12.5% Royalty or More | 1629 | 288 |
| | WV-061-004470-006 | Barbara J. Dovico | Northeast Natural Energy, LLC | 12.5% Royalty or More | 1596 | 594 |
| | WV-061-004629-003 | Kate Drobek a/k/a Martha Katherine Barnard Drobek | Northeast Natural Energy, LLC | 12.5% Royalty or More | 1604 | 367 |
| | WV-061-005110-009 | Krystal Lark Dunbar | Northeast Natural Energy, LLC | 12.5% Royalty or More | 1628 | 481 |
| | WV-061-005109-031 | Terry Lynn Cross Finster | Northeast Natural Energy, LLC | 12.5% Royalty or More | 1655 | 518 |
| | WV-061-005224-001 | Betty Lou Fluharty | Northeast Natural Energy, LLC | 12.5% Royalty or More | 1627 | 86 |
| | WV-061-005223-003 | Janice Sue Fluharty | Northeast Natural Energy, LLC | 12.5% Royalty or More | 1623 | 582 |
| | WV-061-004522-005 | Debra L. Frazier | Northeast Natural Energy, LLC | 12.5% Royalty or More | 1589 | 825 |
| | WV-061-004560-017 | Daniel Drew Funari | Northeast Natural Energy, LLC | 12.5% Royalty or More | 1594 | 357 |
| | WV-061-004560-028 | Jamie S. Funari | Northeast Natural Energy, LLC | 12.5% Royalty or More | 1596 | 604 |
| | WV-061-004560-029 | Michelle Dawn Funari | Northeast Natural Energy, LLC | 12.5% Royalty or More | 1596 | 728 |
| | WV-061-004560-027 | Timothy Michael Funari | Northeast Natural Energy, LLC | 12.5% Royalty or More | 1596 | 602 |
| | WV-061-004522-054 | Anita Kay Furfari | Northeast Natural Energy, LLC | 12.5% Royalty or More | 1591 | 694 |
| | WV-061-004560-045 | Lisa D. Lough Slaby Gibson | Northeast Natural Energy, LLC | 12.5% Royalty or More | 1597 | 572 |
| | WV-061-004560-048 | Carol Jean Cross Goddard | Northeast Natural Energy, LLC | 12.5% Royalty or More | 1598 | 415 |
| | WV-061-004522-032 | Patricia Good | Northeast Natural Energy, LLC | 12.5% Royalty or More | 1593 | 707 |
| | WV-061-005110-012 | Rodana D. Hermann Gorman | Northeast Natural Energy, LLC | 12.5% Royalty or More | 1631 | 283 |
| | WV-061-004771-010 | Debbie L. Goss | Northeast Natural Energy, LLC | 12.5% Royalty or More | 1693 | 210 |
| | WV-061-004560-023 | Isaac Gray | Northeast Natural Energy, LLC | 12.5% Royalty or More | 1594 | 369 |
| | WV-061-005110-014 | Toni Lindsey Greene | Northeast Natural Energy, LLC | 12.5% Royalty or More | 1631 | 457 |
| | WV-061-004480-006 | Virginia Marie Griffin | Northeast Natural Energy, LLC | 12.5% Royalty or More | 1586 | 628 |
| | WV-061-004522-014 | Dottie Lou Gump | Northeast Natural Energy, LLC | 12.5% Royalty or More | 1590 | 359 |
| | WV-061-004542-004 | David Steven Handy | Northeast Natural Energy, LLC | 12.5% Royalty or More | 1694 | 645 |
| | WV-061-005110-017 | David Ray Haught | Northeast Natural Energy, LLC | 12.5% Royalty or More | 1648 | 300 |
| | WV-061-005110-015 | Marilyn Haught | Northeast Natural Energy, LLC | 12.5% Royalty or More | 1638 | 553 |
| | WV-061-005501-001 | Rachel Haught | Northeast Natural Energy, LLC | 12.5% Royalty or More | 1650 | 393 |
| | WV-061-004610-001 | Betty Henderson | Northeast Natural Energy, LLC | 12.5% Royalty or More | 1597 | 134 |
| | WV-061-005110-005 | Eugene J. Hermann Jr. | Northeast Natural Energy, LLC | 12.5% Royalty or More | 1621 | 634 |
| | WV-061-005110-004 | Linda D. Hermann | Northeast Natural Energy, LLC | 12.5% Royalty or More | 1621 | 632 |
| | WV-061-005110-010 | Maryjean Herman | Northeast Natural Energy, LLC | 12.5% Royalty or More | 1628 | 483 |
| | WV-061-005110-007 | Paul John Hermann | Northeast Natural Energy, LLC | 12.5% Royalty or More | 1628 | 479 |
| | WV-061-004480-002 | Kathryn M. Holcomb | Northeast Natural Energy, LLC | 12.5% Royalty or More | 1585 | 254 |
| | WV-061-005109-023 | Donna L. Holly | Northeast Natural Energy, LLC | 12.5% Royalty or More | 1648 | 43 |
| | WV-061-005509-001 | Margaret Victoria Hook | Northeast Natural Energy, LLC | 12.5% Royalty or More | 1653 | 197 |
| | WV-061-004850-015 | Earlene Hostutler | Northeast Natural Energy, LLC | 12.5% Royalty or More | 1655 | 622 |
| | WV-061-005109-030 | Diane Annette Cross Edgerton Hough | Northeast Natural Energy, LLC | 12.5% Royalty or More | 1655 | 516 |
| | WV-061-004522-015 | Alan L. Howard | Northeast Natural Energy, LLC | 12.5% Royalty or More | 1591 | 549 |
| | WV-061-004522-016 | Bradley K. Howard | Northeast Natural Energy, LLC | 12.5% Royalty or More | 1591 | 551 |
| | WV-061-004522-017 | Brian K. Howard | Northeast Natural Energy, LLC | 12.5% Royalty or More | 1591 | 553 |
| | WV-061-004522-024 | Carol Howard | Northeast Natural Energy, LLC | 12.5% Royalty or More | 1591 | 744 |
| | WV-061-004522-018 | Mark D. Howard | Northeast Natural Energy, LLC | 12.5% Royalty or More | 1591 | 555 |
| | WV-061-004542-003 | Deanne Lemley Hudson | Northeast Natural Energy, LLC | 12.5% Royalty or More | 1693 | 208 |
| | WV-061-004560-001 | Dennis L. Hudson | Northeast Natural Energy, LLC | 12.5% Royalty or More | 1591 | 721 |
| | WV-061-004560-016 | Nancy E. Hudson | Northeast Natural Energy, LLC | 12.5% Royalty or More | 1594 | 355 |
| | WV-061-004560-021 | Robin M. Hudson Chelko Ramussen | Northeast Natural Energy, LLC | 12.5% Royalty or More | 1594 | 365 |
| | WV-061-004771-009 | Steve Nels Lennarston | Northeast Natural Energy, LLC | 12.5% Royalty or More | 1640 | 611 |
| | WV-061-004771-008 | Cynthia Maria Lennarston Dalen | Northeast Natural Energy, LLC | 12.5% Royalty or More | 1640 | 609 |
| | WV-061-004970-002 | Walter Kevin Huffman | Northeast Natural Energy, LLC | 12.5% Royalty or More | 1709 | 631 |
| | WV-061-005227-001 | Randall Craig Hurt | Northeast Natural Energy, LLC | 12.5% Royalty or More | 1633 | 399 |
| | WV-061-005110-001 | Kathy Hypes | Northeast Natural Energy, LLC | 12.5% Royalty or More | 1618 | 452 |
| | WV-061-004596-004 | Dike Jenkins | Northeast Natural Energy, LLC | 12.5% Royalty or More | 1597 | 597 |
| | WV-061-004560-019 | Renald Lewis Jeslosky | Northeast Natural Energy, LLC | 12.5% Royalty or More | 1594 | 361 |
| | WV-061-004560-022 | Gloria Jean Martin Johnson | Northeast Natural Energy, LLC | 12.5% Royalty or More | 1594 | 367 |
| | WV-061-005509-002 | Jessica N. Johnson | Northeast Natural Energy, LLC | 12.5% Royalty or More | 1657 | 428 |
| | WV-061-004560-007 | Sandra F. Johnson | Northeast Natural Energy, LLC | 12.5% Royalty or More | 1594 | 3 |
| | WV-061-004480-009 | Linda Jane Jones | Northeast Natural Energy, LLC | 12.5% Royalty or More | 1593 | 380 |
| | WV-061-004522-052 | Nancy A. Kallas | Northeast Natural Energy, LLC | 12.5% Royalty or More | 1600 | 275 |
| | WV-061-004560-025 | Ernest Myron Kemp | Northeast Natural Energy, LLC | 12.5% Royalty or More | 1594 | 373 |
| | WV-061-004560-024 | Timmy Lee Kemp | Northeast Natural Energy, LLC | 12.5% Royalty or More | 1594 | 371 |
| | WV-061-005175-004 | Karl Von Krotzer | Northeast Natural Energy, LLC | 12.5% Royalty or More | 1653 | 154 |
| | WV-061-004542-005 | Yolanda Krotzer Davis | Northeast Natural Energy, LLC | 12.5% Royalty or More | 1711 | 566 |
| | WV-061-005109-027 | Gail Ann Krug | Northeast Natural Energy, LLC | 12.5% Royalty or More | 1641 | 257 |
| | WV-061-004850-011 | Lisa Marie LaBler Grant | Northeast Natural Energy, LLC | 12.5% Royalty or More | 1643 | 556 |

RECEIVED
Office of Oil and Gas

OCT 13 2021

WV Department of
Environmental Protection

| Tract | Lease Number | Grantor, Lessor, etc. | Grantee, Lessee, etc. | Royalty | Book | Page |
|-------|-------------------|---|-------------------------------|-----------------------|------|------|
| | WV-061-004560-005 | Sharon C. Ballard Lane | Northeast Natural Energy, LLC | 12.5% Royalty or More | 1593 | 848 |
| | WV-061-005109-016 | Donald Steve Lemley | Northeast Natural Energy, LLC | 12.5% Royalty or More | 1629 | 182 |
| | WV-061-004522-029 | Regina Cheryl Linville Kindler | Northeast Natural Energy, LLC | 12.5% Royalty or More | 1591 | 732 |
| | WV-061-005109-021 | Terry Lipperd | Northeast Natural Energy, LLC | 12.5% Royalty or More | 1636 | 255 |
| | WV-061-005109-032 | Kathy Lee Roberts Longwell | Northeast Natural Energy, LLC | 12.5% Royalty or More | 1655 | 520 |
| | WV-061-004560-031 | Dana J. Lough | Northeast Natural Energy, LLC | 12.5% Royalty or More | 1596 | 732 |
| | WV-061-004629-005 | Cynthia G. Lowther | Northeast Natural Energy, LLC | 12.5% Royalty or More | 1608 | 24 |
| | WV-061-004629-006 | Deborah K. Lowther | Northeast Natural Energy, LLC | 12.5% Royalty or More | 1608 | 26 |
| | WV-061-005176-001 | Shannon Lowther | Northeast Natural Energy, LLC | 12.5% Royalty or More | 1621 | 758 |
| | WV-061-005175-005 | Lauren Lynn Haight Luckert | Northeast Natural Energy, LLC | 12.5% Royalty or More | 1653 | 156 |
| | WV-061-005109-024 | Tracie E. Lowrance Marron | Northeast Natural Energy, LLC | 12.5% Royalty or More | 1647 | 806 |
| | WV-061-004522-020 | Gregory C. Mason | Northeast Natural Energy, LLC | 12.5% Royalty or More | 1591 | 559 |
| | WV-061-004522-006 | Terrance Walter Mason a/k/a Terrance W. Mason | Northeast Natural Energy, LLC | 12.5% Royalty or More | 1589 | 827 |
| | WV-061-004522-021 | Zachary L. Mason | Northeast Natural Energy, LLC | 12.5% Royalty or More | 1591 | 561 |
| | WV-061-005178-002 | Annetta A. Mayhew Mathews | Northeast Natural Energy, LLC | 12.5% Royalty or More | 1636 | 179 |
| | WV-061-005296-001 | Marvin Miller Mayhew | Northeast Natural Energy, LLC | 12.5% Royalty or More | 1630 | 394 |
| | WV-061-004850-014 | Paula McBride | Northeast Natural Energy, LLC | 12.5% Royalty or More | 1654 | 58 |
| | WV-061-005109-033 | Paul Henry McBride Jr. | Northeast Natural Energy, LLC | 12.5% Royalty or More | 1654 | 62 |
| | WV-061-004522-055 | Larry Dean McCollough | Northeast Natural Energy, LLC | 12.5% Royalty or More | 1612 | 116 |
| | WV-061-005109-015 | Kimberly McCollough | Northeast Natural Energy, LLC | 12.5% Royalty or More | 1629 | 180 |
| | WV-061-004596-002 | Suzanne Irene Cross McConnell | Northeast Natural Energy, LLC | 12.5% Royalty or More | 1596 | 831 |
| | WV-061-005110-002 | Lori Herman Mendiola | Northeast Natural Energy, LLC | 12.5% Royalty or More | 1621 | 628 |
| | WV-061-004629-001 | Juanita May Merico | Northeast Natural Energy, LLC | 12.5% Royalty or More | 1597 | 607 |
| | WV-061-004542-002 | Donna C. Miller | Northeast Natural Energy, LLC | 12.5% Royalty or More | 1629 | 136 |
| | WV-061-004909-001 | Judi L. Mills | Northeast Natural Energy, LLC | 12.5% Royalty or More | 1613 | 272 |
| | WV-061-004522-047 | Sandy L. Moore | Northeast Natural Energy, LLC | 12.5% Royalty or More | 1595 | 464 |
| | WV-061-005110-006 | Tammarra L. Uhren Mordecki | Northeast Natural Energy, LLC | 12.5% Royalty or More | 1627 | 416 |
| | WV-061-004850-001 | Howard R. Morris | Northeast Natural Energy, LLC | 12.5% Royalty or More | 1611 | 391 |
| | WV-061-005110-003 | Larry Brent Morris | Northeast Natural Energy, LLC | 12.5% Royalty or More | 1621 | 630 |
| | WV-061-004850-016 | Judith Ann Munkittrick | Northeast Natural Energy, LLC | 12.5% Royalty or More | 1657 | 337 |
| | WV-061-004850-004 | Deborah M. Murray | Northeast Natural Energy, LLC | 12.5% Royalty or More | 1620 | 29 |
| | WV-061-004522-040 | Diane Marie Myers | Northeast Natural Energy, LLC | 12.5% Royalty or More | 1593 | 382 |
| | WV-061-004542-001 | Yolanda Leann Newbraugh Mason | Northeast Natural Energy, LLC | 12.5% Royalty or More | 1611 | 375 |
| | WV-061-005112-001 | Tara Lynn Owens | Northeast Natural Energy, LLC | 12.5% Royalty or More | 1618 | 454 |
| | WV-061-004560-035 | Kelly Ann Hayes Ozias | Northeast Natural Energy, LLC | 12.5% Royalty or More | 1596 | 740 |
| | WV-061-004577-001 | Gordon E. Park | Northeast Natural Energy, LLC | 12.5% Royalty or More | 1594 | 96 |
| | WV-061-004522-035 | Paulette Park | Northeast Natural Energy, LLC | 12.5% Royalty or More | 1593 | 709 |
| | WV-061-004850-013 | Brenda Patterson | Northeast Natural Energy, LLC | 12.5% Royalty or More | 1653 | 565 |
| | WV-061-004560-038 | Beth Alicia Taylor Perchuk | Northeast Natural Energy, LLC | 12.5% Royalty or More | 1597 | 215 |
| | WV-061-005223-001 | Judy Ann Pethel | Northeast Natural Energy, LLC | 12.5% Royalty or More | 1623 | 578 |
| | WV-061-004522-037 | Pamela Sue Poling | Northeast Natural Energy, LLC | 12.5% Royalty or More | 1593 | 493 |
| | WV-061-004850-012 | Eric Postlewait | Northeast Natural Energy, LLC | 12.5% Royalty or More | 1653 | 152 |
| | WV-061-004522-012 | Connie J. Pyles - see note | Northeast Natural Energy, LLC | 12.5% Royalty or More | 1590 | 355 |
| | WV-061-005109-035 | John Eric Pyles (Ronald L. Pyles heir) | Northeast Natural Energy, LLC | 12.5% Royalty or More | 1713 | 522 |
| | WV-061-004459-002 | Earl W. Pyles | Northeast Natural Energy, LLC | 12.5% Royalty or More | 1584 | 833 |
| | WV-061-004522-013 | Richard D. Pyles | Northeast Natural Energy, LLC | 12.5% Royalty or More | 1590 | 357 |
| | WV-061-004522-003 | Jimmy Wayne Redmond | Northeast Natural Energy, LLC | 12.5% Royalty or More | 1589 | 727 |
| | WV-061-004459-003 | Linda D. Redmond | Northeast Natural Energy, LLC | 12.5% Royalty or More | 1586 | 504 |
| | WV-061-004522-004 | Wendy Lou Redmond Yeater | Northeast Natural Energy, LLC | 12.5% Royalty or More | 1589 | 729 |
| | WV-061-004560-034 | Constance Sue Robb | Northeast Natural Energy, LLC | 12.5% Royalty or More | 1596 | 738 |
| | WV-061-004522-007 | Sheila K. Robbins | Northeast Natural Energy, LLC | 12.5% Royalty or More | 1598 | 731 |
| | WV-061-005275-001 | Larry Allen Rogers | Northeast Natural Energy, LLC | 12.5% Royalty or More | 1629 | 286 |
| | WV-061-005275-004 | Lyle Eugene Rogers Jr. | Northeast Natural Energy, LLC | 12.5% Royalty or More | 1629 | 292 |
| | WV-061-005275-005 | Mark D. Rogers | Northeast Natural Energy, LLC | 12.5% Royalty or More | 1629 | 294 |
| | WV-061-005275-006 | Michael Wayne Rogers | Northeast Natural Energy, LLC | 12.5% Royalty or More | 1629 | 296 |
| | WV-061-005275-003 | Shawn Eugene Rogers | Northeast Natural Energy, LLC | 12.5% Royalty or More | 1629 | 290 |
| | WV-061-005105-002 | Sharon Jean Rogers-Moody | Northeast Natural Energy, LLC | 12.5% Royalty or More | 1629 | 178 |
| | WV-061-004522-036 | Beth Ann Stiles Rouse | Northeast Natural Energy, LLC | 12.5% Royalty or More | 1593 | 496 |
| | WV-061-004560-042 | Glenn E. Rowland | Northeast Natural Energy, LLC | 12.5% Royalty or More | 1597 | 566 |
| | WV-061-004522-031 | Josephine Stiles Rush | Northeast Natural Energy, LLC | 12.5% Royalty or More | 1593 | 705 |
| | WV-061-005109-001 | Seth A. Rush | Northeast Natural Energy, LLC | 12.5% Royalty or More | 1618 | 448 |
| | WV-061-005109-002 | Shari Rush | Northeast Natural Energy, LLC | 12.5% Royalty or More | 1618 | 450 |
| | WV-061-004850-005 | Patricia A. Salvatore | Northeast Natural Energy, LLC | 12.5% Royalty or More | 1620 | 31 |
| | WV-061-005307-001 | Ricky Lee Satterfield | Northeast Natural Energy, LLC | 12.5% Royalty or More | 1681 | 511 |
| | WV-061-004629-002 | Rosalea V. Shores | Northeast Natural Energy, LLC | 12.5% Royalty or More | 1597 | 609 |
| | WV-061-005661-001 | LeeAnn Shmiloff | Northeast Natural Energy, LLC | 12.5% Royalty or More | 1708 | 208 |
| | WV-061-005175-002 | Linda Kay Haught Sipe | Northeast Natural Energy, LLC | 12.5% Royalty or More | 1645 | 250 |

RECEIVED
Office of Oil and Gas

OCT 13 2021

WV Department of
Environmental Protection

| Tract | Lease Number | Grantor, Lessor, etc. | Grantee, Lessee, etc. | Royalty | Book | Page |
|-------|--|---|-------------------------------|-----------------------|------|------|
| | WV-061-004522-039 | Gina Lou Smith | Northeast Natural Energy, LLC | 12.5% Royalty or More | 1593 | 502 |
| | WV-061-004522-038 | Clark Donley Stiles | Northeast Natural Energy, LLC | 12.5% Royalty or More | 1593 | 500 |
| | WV-061-004522-030 | John Donley Stiles | Northeast Natural Energy, LLC | 12.5% Royalty or More | 1593 | 703 |
| | WV-061-004522-027 | Margaret Anne Stiles | Northeast Natural Energy, LLC | 12.5% Royalty or More | 1591 | 692 |
| | WV-061-004480-004 | Jason Eric Straight | Northeast Natural Energy, LLC | 12.5% Royalty or More | 1586 | 512 |
| | WV-061-004459-005 | Jimmy Douglas Straight | Northeast Natural Energy, LLC | 12.5% Royalty or More | 1586 | 508 |
| | WV-061-004480-005 | Jimmy Douglas Straight, II | Northeast Natural Energy, LLC | 12.5% Royalty or More | 1586 | 550 |
| | WV-061-004560-037 | Linda Kaye Supplee | Northeast Natural Energy, LLC | 12.5% Royalty or More | 1596 | 835 |
| | WV-061-004522-050 | Connie C. Sutton | Northeast Natural Energy, LLC | 12.5% Royalty or More | 1596 | 598 |
| | WV-061-005109-017 | Charles Michael Swisher | Northeast Natural Energy, LLC | 12.5% Royalty or More | 1629 | 184 |
| | WV-061-005109-019 | Douglas Allan Swisher | Northeast Natural Energy, LLC | 12.5% Royalty or More | 1631 | 281 |
| | WV-061-004905-001 | Francis Gregory Swisher | Northeast Natural Energy, LLC | 12.5% Royalty or More | 1618 | 340 |
| | WV-061-004560-039 | Anthony Scott Taylor | Northeast Natural Energy, LLC | 12.5% Royalty or More | 1597 | 217 |
| | WV-061-004560-040 | Marcy Annette Taylor | Northeast Natural Energy, LLC | 12.5% Royalty or More | 1597 | 219 |
| | WV-061-004522-025 | Albert George Tennant | Northeast Natural Energy, LLC | 12.5% Royalty or More | 1591 | 688 |
| | WV-061-004480-008 | Bernard R. Tennant | Northeast Natural Energy, LLC | 12.5% Royalty or More | 1591 | 545 |
| | WV-061-004560-002 | Billy Ray Tennant | Northeast Natural Energy, LLC | 12.5% Royalty or More | 1592 | 556 |
| | WV-061-004480-008 | Daniel Ray Tennant | Northeast Natural Energy, LLC | 12.5% Royalty or More | 1585 | 256 |
| | WV-061-004560-012 | James David Tennant | Northeast Natural Energy, LLC | 12.5% Royalty or More | 1594 | 72 |
| | WV-061-004560-004 | Jimmy Randall Tennant | Northeast Natural Energy, LLC | 12.5% Royalty or More | 1592 | 560 |
| | WV-061-004560-051 | Joseph Blaine Tennant, Jr | Northeast Natural Energy, LLC | 12.5% Royalty or More | 1605 | 694 |
| | WV-061-005108-001 | Mark Douglas Tennant | Northeast Natural Energy, LLC | 12.5% Royalty or More | 1618 | 446 |
| | WV-061-004545-006 | Merna Jean Tennant | Northeast Natural Energy, LLC | 12.5% Royalty or More | 1591 | 775 |
| | WV-061-004522-051 | Nellie G. Tennant | Northeast Natural Energy, LLC | 12.5% Royalty or More | 1599 | 106 |
| | WV-061-004560-003 | Pamela Kay Tennant | Northeast Natural Energy, LLC | 12.5% Royalty or More | 1592 | 558 |
| | WV-061-004560-010 | Pamela Lane Tennant | Northeast Natural Energy, LLC | 12.5% Royalty or More | 1594 | 9 |
| | WV-061-004560-013 | Patricia Jane Tennant | Northeast Natural Energy, LLC | 12.5% Royalty or More | 1594 | 74 |
| | WV-061-005268-001 | Randal William Tennant | Northeast Natural Energy, LLC | 12.5% Royalty or More | 1628 | 672 |
| | WV-061-005223-002 | Richard Allen Tennant | Northeast Natural Energy, LLC | 12.5% Royalty or More | 1623 | 580 |
| | WV-061-005188-001 | Robert K. Tennant | Northeast Natural Energy, LLC | 12.5% Royalty or More | 1621 | 770 |
| | WV-061-004560-052 | Robert W. Tennant | Northeast Natural Energy, LLC | 12.5% Royalty or More | 1605 | 696 |
| | WV-061-004593-002 | Ronald L. Tennant | Northeast Natural Energy, LLC | 12.5% Royalty or More | 1607 | 612 |
| | WV-061-004655-001 | Sadie Ice Tennant | Northeast Natural Energy, LLC | 12.5% Royalty or More | 1600 | 604 |
| | WV-061-004480-001 | Simon Andrew Tennant, II | Northeast Natural Energy, LLC | 12.5% Royalty or More | 1585 | 252 |
| | WV-061-004480-007 | Stacey Horn f/k/a Stacey McEvoy Tennant | Northeast Natural Energy, LLC | 12.5% Royalty or More | 1589 | 189 |
| | WV-061-004833-001 | William H. Tennant | Northeast Natural Energy, LLC | 12.5% Royalty or More | 1610 | 479 |
| | WV-061-005175-003 | Carol Haught Tidwell | Northeast Natural Energy, LLC | 12.5% Royalty or More | 1645 | 252 |
| | WV-061-005169-001 | Wilda Lough Tidwell | Northeast Natural Energy, LLC | 12.5% Royalty or More | 1621 | 644 |
| | WV-061-004805-001 | Kathleen Ann Toothman | Northeast Natural Energy, LLC | 12.5% Royalty or More | 1613 | 120 |
| | WV-061-005110-013 | Teddy Kyle Toothman | Northeast Natural Energy, LLC | 12.5% Royalty or More | 1631 | 455 |
| | WV-061-005509-003 | Harry Lyle Trussell Jr. | Northeast Natural Energy, LLC | 12.5% Royalty or More | 1662 | 733 |
| | WV-061-005110-009 | Jack R. Tuttle | Northeast Natural Energy, LLC | 12.5% Royalty or More | 1628 | 481 |
| | WV-061-005110-009 | Kirk R. Tuttle | Northeast Natural Energy, LLC | 12.5% Royalty or More | 1628 | 481 |
| | WV-061-005110-009 | Christopher Mark Tuttle | Northeast Natural Energy, LLC | 12.5% Royalty or More | 1628 | 481 |
| | WV-061-004522-026 | Frank Donley Vassalo | Northeast Natural Energy, LLC | 12.5% Royalty or More | 1591 | 690 |
| | WV-061-004522-046 | James Jay Vassalo | Northeast Natural Energy, LLC | 12.5% Royalty or More | 1595 | 275 |
| | WV-061-004850-002 | Nancy Vincent | Northeast Natural Energy, LLC | 12.5% Royalty or More | 1618 | 352 |
| | WV-061-005109-025 | Terry M. Watkins | Northeast Natural Energy, LLC | 12.5% Royalty or More | 1647 | 808 |
| | WV-061-004649-001 and WV-061-004645-001 | Barbara Jo Wilkison | Northeast Natural Energy, LLC | 12.5% Royalty or More | 1599 | 220 |
| | WV-061-004459-001 | Juanita D. Willard | Northeast Natural Energy, LLC | 12.5% Royalty or More | 1584 | 831 |
| | WV-061-005175-001 | Jeffrey Dewayne Williams | Northeast Natural Energy, LLC | 12.5% Royalty or More | 1621 | 756 |
| | WV-061-004596-005 | Kenneth D. Williams | Northeast Natural Energy, LLC | 12.5% Royalty or More | 1606 | 62 |
| | WV-061-005263-001 | Cheryl Diana Morris Wilson | Northeast Natural Energy, LLC | 12.5% Royalty or More | 1628 | 666 |
| | WV-061-005661-002 | Christopher B. Wilson | Northeast Natural Energy, LLC | 12.5% Royalty or More | 1708 | 210 |
| | WV-061-005661-004 | Deken Wilson | Northeast Natural Energy, LLC | 12.5% Royalty or More | 1708 | 214 |
| | WV-061-004560-006 | Iris Marie Ballard Wilson | Northeast Natural Energy, LLC | 12.5% Royalty or More | 1594 | 1 |
| | WV-061-005661-003 | Justin Wilson | Northeast Natural Energy, LLC | 12.5% Royalty or More | 1708 | 212 |
| | WV-061-004603-002 | Marvin Keith Wilson | Northeast Natural Energy, LLC | 12.5% Royalty or More | 1607 | 272 |
| | WV-061-004522-053 | Gary L. Wilson and Marsha Cathern Wilson, JTROS | Northeast Natural Energy, LLC | 12.5% Royalty or More | 1600 | 277 |
| | WV-061-004542-006 | Arden Lee Culver | Northeast Natural Energy, LLC | 12.5% Royalty or More | 1719 | 805 |
| | WV-061-004522-049 | Robert Lee Yost | Northeast Natural Energy, LLC | 12.5% Royalty or More | 1596 | 596 |
| | WV-061-004604-001 | Twylla Wright | Northeast Natural Energy, LLC | 12.5% Royalty or More | 1596 | 767 |
| E | WV-061-004793-039 | Carissa Michelle Allen | Northeast Natural Energy, LLC | 12.5% Royalty or More | 1618 | 289 |
| | WV-061-004568-015 | Melissa C. Allen | Northeast Natural Energy, LLC | 12.5% Royalty or More | 1606 | 457 |
| | WV-061-004795-008 | Darren Lee Austin | Northeast Natural Energy, LLC | 12.5% Royalty or More | 1621 | 234 |
| | WV-061-004795-007 | Brandon Dale Austin | Northeast Natural Energy, LLC | 12.5% Royalty or More | 1614 | 473 |

RECEIVED
Office of Oil and Gas

OCT 13 2021

WV Department of
Environmental Protection

| Tract | Lease Number | Grantor, Lessor, etc. | Grantee, Lessee, etc. | Royalty | Book | Page |
|-------|-------------------|---|-------------------------------|-----------------------|------|------|
| | WV-061-005110-011 | Thomas L. Austin | Northeast Natural Energy, LLC | 12.5% Royalty or More | 1629 | 186 |
| | WV-061-004793-036 | Roger Keith Ballard | Northeast Natural Energy, LLC | 12.5% Royalty or More | 1618 | 283 |
| | WV-061-004793-047 | Rosemary Brown Ballard | Northeast Natural Energy, LLC | 12.5% Royalty or More | 1620 | 3 |
| | WV-061-004793-045 | Shirley A. Ballard | Northeast Natural Energy, LLC | 12.5% Royalty or More | 1619 | 848 |
| | WV-061-004793-038 | Anna Lee Bane | Northeast Natural Energy, LLC | 12.5% Royalty or More | 1618 | 287 |
| | WV-061-004793-044 | Imogene Louise Bane | Northeast Natural Energy, LLC | 12.5% Royalty or More | 1619 | 846 |
| | WV-061-004793-027 | Paul Denver Bane | Northeast Natural Energy, LLC | 12.5% Royalty or More | 1613 | 773 |
| | WV-061-004793-054 | Rodney Keith Bane | Northeast Natural Energy, LLC | 12.5% Royalty or More | 1620 | 451 |
| | WV-061-004782-001 | Thomas Rhey Barnard | Northeast Natural Energy, LLC | 12.5% Royalty or More | 1607 | 294 |
| | WV-061-005160-001 | David Wayne Barr | Northeast Natural Energy, LLC | 12.5% Royalty or More | 1621 | 559 |
| | WV-061-004542-009 | Nancy L. Beauvals | Northeast Natural Energy, LLC | 12.5% Royalty or More | 1721 | 350 |
| | WV-061-004793-006 | Barbara Joann Bowers | Northeast Natural Energy, LLC | 12.5% Royalty or More | 1611 | 349 |
| | WV-061-004970-001 | Michael Joseph Bowers | Northeast Natural Energy, LLC | 12.5% Royalty or More | 1614 | 617 |
| | WV-061-004793-012 | Stephen Franklin Bowers | Northeast Natural Energy, LLC | 12.5% Royalty or More | 1611 | 251 |
| | WV-061-005109-028 | Derrel Alexander Brame Jr. | Northeast Natural Energy, LLC | 12.5% Royalty or More | 1654 | 60 |
| | WV-061-004568-019 | Susan Brinegar | Northeast Natural Energy, LLC | 12.5% Royalty or More | 1607 | 99 |
| | WV-061-005110-009 | Lori Lyn Browning | Northeast Natural Energy, LLC | 12.5% Royalty or More | 1711 | 42 |
| | WV-061-005178-001 | Edith Lorne Mayhew Burns | Northeast Natural Energy, LLC | 12.5% Royalty or More | 1630 | 213 |
| | WV-061-004793-055 | Roxanna Cahill | Northeast Natural Energy, LLC | 12.5% Royalty or More | 1620 | 453 |
| | WV-061-005110-008 | Kathy Bernice Herman Chesney | Northeast Natural Energy, LLC | 12.5% Royalty or More | 1627 | 418 |
| | WV-061-005506-001 | Phyllis J. Chiappine | Northeast Natural Energy, LLC | 12.5% Royalty or More | 1652 | 199 |
| | WV-061-004771-011 | Vickie J. Childress | Northeast Natural Energy, LLC | 12.5% Royalty or More | 1693 | 212 |
| | WV-061-004850-006 | Mary Sue Chisler Mason | Northeast Natural Energy, LLC | 12.5% Royalty or More | 1621 | 622 |
| | WV-061-005109-034 | Brian Keith Clark | Northeast Natural Energy, LLC | 12.5% Royalty or More | 1655 | 522 |
| | WV-061-004850-017 | Cheryl Lee Clark | Northeast Natural Energy, LLC | 12.5% Royalty or More | 1655 | 624 |
| | WV-061-004850-009 | Kerri Lyn Clark | Northeast Natural Energy, LLC | 12.5% Royalty or More | 1635 | 389 |
| | WV-061-005122-002 | Kimberly Dawn Huggins | Northeast Natural Energy, LLC | 12.5% Royalty or More | 1618 | 787 |
| | WV-061-004793-041 | Dara Jan Lough Cottrell | Northeast Natural Energy, LLC | 12.5% Royalty or More | 1619 | 840 |
| | WV-061-004568-014 | David R. Cross | Northeast Natural Energy, LLC | 12.5% Royalty or More | 1605 | 1 |
| | WV-061-004568-020 | Harold J. and Jean C. Cross, co-trustees of the Harold James Cross and Jean C. Cross Revocable Living Trust | Northeast Natural Energy, LLC | 12.5% Royalty or More | 1607 | 788 |
| | WV-061-004568-020 | Howard Jack Cross | Northeast Natural Energy, LLC | 12.5% Royalty or More | 1607 | 101 |
| | WV-061-004542-006 | Arden Lee Culver | Northeast Natural Energy, LLC | 12.5% Royalty or More | 1719 | 805 |
| | WV-061-004542-008 | Carol Jean Culver | Northeast Natural Energy, LLC | 12.5% Royalty or More | 1721 | 348 |
| | WV-061-004542-007 | Donna Jean Culver | Northeast Natural Energy, LLC | 12.5% Royalty or More | 1719 | 807 |
| | WV-061-004850-003 | Benjamin A. Cumberledge | Northeast Natural Energy, LLC | 12.5% Royalty or More | 1620 | 27 |
| | WV-061-004568-028 | Michele Diance Christman Daley | Northeast Natural Energy, LLC | 12.5% Royalty or More | 1617 | 809 |
| | WV-061-005109-026 | James Edward Dean | Northeast Natural Energy, LLC | 12.5% Royalty or More | 1637 | 742 |
| | WV-061-004790-013 | Kenneth William Dean | Northeast Natural Energy, LLC | 12.5% Royalty or More | 1618 | 277 |
| | WV-061-004790-012 | Randy A. Dean | Northeast Natural Energy, LLC | 12.5% Royalty or More | 1614 | 471 |
| | WV-061-004629-004 | Mary Ann Dierolf | Northeast Natural Energy, LLC | 12.5% Royalty or More | 1602 | 274 |
| | WV-061-005275-002 | Deborah Jean Floyd Moore Dorsey | Northeast Natural Energy, LLC | 12.5% Royalty or More | 1629 | 288 |
| | WV-061-004568-008 | Barbara J. Dovico | Northeast Natural Energy, LLC | 12.5% Royalty or More | 1596 | 746 |
| | WV-061-004629-003 | Martha Katherine Barnard Drobek | Northeast Natural Energy, LLC | 12.5% Royalty or More | 1604 | 367 |
| | WV-061-005110-009 | Krystal Lark Dunbar | Northeast Natural Energy, LLC | 12.5% Royalty or More | 1628 | 481 |
| | WV-061-005109-031 | Terry Lynn Cross Finster | Northeast Natural Energy, LLC | 12.5% Royalty or More | 1655 | 518 |
| | WV-061-005224-001 | Betty Lou Fluharty | Northeast Natural Energy, LLC | 12.5% Royalty or More | 1627 | 86 |
| | WV-061-005223-003 | Janice Sue Fluharty | Northeast Natural Energy, LLC | 12.5% Royalty or More | 1623 | 582 |
| | WV-061-004793-042 | Debra Lynn Frazier | Northeast Natural Energy, LLC | 12.5% Royalty or More | 1619 | 842 |
| | WV-061-004793-059 | Daniel Drew Funari | Northeast Natural Energy, LLC | 12.5% Royalty or More | 1621 | 618 |
| | WV-061-004793-065 | Jamie S. Funari | Northeast Natural Energy, LLC | 12.5% Royalty or More | 1647 | 432 |
| | WV-061-004793-060 | Timothy Michael Funari | Northeast Natural Energy, LLC | 12.5% Royalty or More | 1621 | 620 |
| | WV-061-004793-011 | Anita Kay Furfari | Northeast Natural Energy, LLC | 12.5% Royalty or More | 1611 | 39 |
| | WV-061-004568-023 | Carol Jean Cross Goddard | Northeast Natural Energy, LLC | 12.5% Royalty or More | 1607 | 602 |
| | WV-061-005110-012 | Rodana D. Hermann Gorman | Northeast Natural Energy, LLC | 12.5% Royalty or More | 1631 | 283 |
| | WV-061-004771-010 | Debbie L. Goss | Northeast Natural Energy, LLC | 12.5% Royalty or More | 1693 | 210 |
| | WV-061-004793-052 | Isaac Gray | Northeast Natural Energy, LLC | 12.5% Royalty or More | 1619 | 822 |
| | WV-061-005110-014 | Toni Lindsey Greene | Northeast Natural Energy, LLC | 12.5% Royalty or More | 1631 | 457 |
| | WV-061-004793-008 | Virginia Marie Griffin | Northeast Natural Energy, LLC | 12.5% Royalty or More | 1611 | 353 |
| | WV-061-004542-004 | David Steven Handy | Northeast Natural Energy, LLC | 12.5% Royalty or More | 1694 | 645 |
| | WV-061-005110-017 | David Ray Haught | Northeast Natural Energy, LLC | 12.5% Royalty or More | 1648 | 300 |
| | WV-061-005110-015 | Marilyn Haught | Northeast Natural Energy, LLC | 12.5% Royalty or More | 1638 | 583 |
| | WV-061-005501-001 | Rachel Haught | Northeast Natural Energy, LLC | 12.5% Royalty or More | 1650 | 393 |
| | WV-061-004568-042 | Betty Henderson | Northeast Natural Energy, LLC | 12.5% Royalty or More | 1721 | 459 |
| | WV-061-004790-005 | Shelly D. Henkins | Northeast Natural Energy, LLC | 12.5% Royalty or More | 1608 | 74 |
| | WV-061-005110-005 | Eugene J. Hermann Jr. | Northeast Natural Energy, LLC | 12.5% Royalty or More | 1621 | 634 |
| | WV-061-005110-004 | Linda D. Hermann | Northeast Natural Energy, LLC | 12.5% Royalty or More | 1621 | 362 |
| | WV-061-005110-010 | Maryjean Herman | Northeast Natural Energy, LLC | 12.5% Royalty or More | 1628 | 483 |

RECEIVED
Office of Oil and Gas

OCT 13 2021

WV Department of
Environmental Protection

| Tract | Lease Number | Grantor, Lessor, etc. | Grantee, Lessee, etc. | Royalty | Book | Page |
|-------|-------------------|--------------------------------|-------------------------------|-----------------------|------|------|
| | WV-061-005110-007 | Paul John Hermann | Northeast Natural Energy, LLC | 12.5% Royalty or More | 1628 | 479 |
| | WV-061-004568-007 | Kathryn M. Holcomb | Northeast Natural Energy, LLC | 12.5% Royalty or More | 1595 | 478 |
| | WV-061-005109-023 | Donna L. Holly | Northeast Natural Energy, LLC | 12.5% Royalty or More | 1648 | 43 |
| | WV-061-005509-001 | Margaret Victoria Hook | Northeast Natural Energy, LLC | 12.5% Royalty or More | 1653 | 197 |
| | WV-061-004850-015 | Earlene Hostutler | Northeast Natural Energy, LLC | 12.5% Royalty or More | 1655 | 622 |
| | WV-061-005109-030 | Diane Annette Cross Edgerton | Northeast Natural Energy, LLC | 12.5% Royalty or More | 1655 | 516 |
| | WV-061-004568-036 | Alan Howard | Northeast Natural Energy, LLC | 12.5% Royalty or More | 1630 | 259 |
| | WV-061-004568-033 | Brad Howard | Northeast Natural Energy, LLC | 12.5% Royalty or More | 1628 | 232 |
| | WV-061-004568-034 | Brian K. Howard | Northeast Natural Energy, LLC | 12.5% Royalty or More | 1628 | 234 |
| | WV-061-004568-035 | Mark D. Howard | Northeast Natural Energy, LLC | 12.5% Royalty or More | 1628 | 238 |
| | WV-061-004542-003 | Deanne Lemley Hudson | Northeast Natural Energy, LLC | 12.5% Royalty or More | 1693 | 208 |
| | WV-061-004793-048 | Dennis L. Hudson | Northeast Natural Energy, LLC | 12.5% Royalty or More | 1620 | 5 |
| | WV-061-004793-053 | Nancy E. Hudson | Northeast Natural Energy, LLC | 12.5% Royalty or More | 1620 | 449 |
| | WV-061-004771-009 | Steve Nels Lennarston | Northeast Natural Energy, LLC | 12.5% Royalty or More | 1640 | 611 |
| | WV-061-004771-008 | Cynthia Maria Lennarston Dalen | Northeast Natural Energy, LLC | 12.5% Royalty or More | 1640 | 609 |
| | WV-061-004970-002 | Walter Kevin Huffman | Northeast Natural Energy, LLC | 12.5% Royalty or More | 1709 | 631 |
| | WV-061-005227-001 | Randall Craig Hurt | Northeast Natural Energy, LLC | 12.5% Royalty or More | 1633 | 399 |
| | WV-061-005110-001 | Kathy Hypes | Northeast Natural Energy, LLC | 12.5% Royalty or More | 1618 | 452 |
| | WV-061-004793-025 | Dike Jenkins | Northeast Natural Energy, LLC | 12.5% Royalty or More | 1613 | 771 |
| | WV-061-004793-043 | Renald Lewis Jeslosky Martin | Northeast Natural Energy, LLC | 12.5% Royalty or More | 1619 | 844 |
| | WV-061-004793-001 | Gloria Jean Martin Johnson | Northeast Natural Energy, LLC | 12.5% Royalty or More | 1607 | 648 |
| | WV-061-005509-002 | Jessica N. Johnson | Northeast Natural Energy, LLC | 12.5% Royalty or More | 1657 | 428 |
| | WV-061-004793-051 | Sandra F. Barnard Johnson | Northeast Natural Energy, LLC | 12.5% Royalty or More | 1619 | 820 |
| | WV-061-004793-033 | Linda Lane Jones | Northeast Natural Energy, LLC | 12.5% Royalty or More | 1618 | 279 |
| | WV-061-005137-001 | Nancy A. Kallas | Northeast Natural Energy, LLC | 12.5% Royalty or More | 1618 | 675 |
| | WV-061-005175-004 | Karl Von Krotzer | Northeast Natural Energy, LLC | 12.5% Royalty or More | 1653 | 154 |
| | WV-061-004542-005 | Yolanda Krotzer Davis | Northeast Natural Energy, LLC | 12.5% Royalty or More | 1711 | 566 |
| | WV-061-005109-027 | Gail Ann Krug | Northeast Natural Energy, LLC | 12.5% Royalty or More | 1641 | 257 |
| | WV-061-004850-011 | Lisa Marie LaBier Grant | Northeast Natural Energy, LLC | 12.5% Royalty or More | 1643 | 556 |
| | WV-061-004793-040 | Sharon Ballard Lane | Northeast Natural Energy, LLC | 12.5% Royalty or More | 1618 | 291 |
| | WV-061-005109-016 | Steve Lemley | Northeast Natural Energy, LLC | 12.5% Royalty or More | 1629 | 182 |
| | WV-061-004790-011 | Regina Cheryl Linville Kindler | Northeast Natural Energy, LLC | 12.5% Royalty or More | 1613 | 765 |
| | WV-061-005109-021 | Terry Lipperd | Northeast Natural Energy, LLC | 12.5% Royalty or More | 1636 | 255 |
| | WV-061-005109-032 | Kathy Lee Roberts Longwell | Northeast Natural Energy, LLC | 12.5% Royalty or More | 1655 | 520 |
| | WV-061-004793-023 | Dana J. Lough | Northeast Natural Energy, LLC | 12.5% Royalty or More | 1614 | 5 |
| | WV-061-004793-026 | Lisa D. Lough Slaby Gibson | Northeast Natural Energy, LLC | 12.5% Royalty or More | 1614 | 7 |
| | WV-061-004629-005 | Cynthia G. Lowther | Northeast Natural Energy, LLC | 12.5% Royalty or More | 1608 | 24 |
| | WV-061-004629-006 | Deborah K. Lowther | Northeast Natural Energy, LLC | 12.5% Royalty or More | 1608 | 26 |
| | WV-061-005176-001 | Shannon Lowther | Northeast Natural Energy, LLC | 12.5% Royalty or More | 1621 | 758 |
| | WV-061-005175-005 | Lauren Lynn Haught Luckert | Northeast Natural Energy, LLC | 12.5% Royalty or More | 1653 | 156 |
| | WV-061-005109-024 | Tracie E. Lowrance | Northeast Natural Energy, LLC | 12.5% Royalty or More | 1647 | 806 |
| | WV-061-004849-002 | Gregory C. Mason | Northeast Natural Energy, LLC | 12.5% Royalty or More | 1611 | 389 |
| | WV-061-004793-058 | Terrance Walter Mason | Northeast Natural Energy, LLC | 12.5% Royalty or More | 1626 | 16 |
| | WV-061-004849-001 | Zachary L. Mason | Northeast Natural Energy, LLC | 12.5% Royalty or More | 1611 | 387 |
| | WV-061-005178-002 | Annetta Mayhew Mathews | Northeast Natural Energy, LLC | 12.5% Royalty or More | 1636 | 179 |
| | WV-061-005296-001 | Marvin Miller Mayhew | Northeast Natural Energy, LLC | 12.5% Royalty or More | 1630 | 394 |
| | WV-061-005109-033 | Paul Henry McBride Jr. | Northeast Natural Energy, LLC | 12.5% Royalty or More | 1654 | 92 |
| | WV-061-004850-014 | Paula McBride | Northeast Natural Energy, LLC | 12.5% Royalty or More | 1654 | 58 |
| | WV-061-005109-015 | Kimberly McCollough | Northeast Natural Energy, LLC | 12.5% Royalty or More | 1629 | 180 |
| | WV-061-005159-001 | Larry Dean McCollough | Northeast Natural Energy, LLC | 12.5% Royalty or More | 1621 | 557 |
| | WV-061-004793-046 | Suzanne Irene Cross McConnell | Northeast Natural Energy, LLC | 12.5% Royalty or More | 1620 | 1 |
| | WV-061-005110-002 | Lori Herman Mendiola | Northeast Natural Energy, LLC | 12.5% Royalty or More | 1621 | 628 |
| | WV-061-004629-001 | Juanita May Merico | Northeast Natural Energy, LLC | 12.5% Royalty or More | 1597 | 607 |
| | WV-061-004542-002 | Donna C. Miller | Northeast Natural Energy, LLC | 12.5% Royalty or More | 1629 | 136 |
| | WV-061-004909-001 | Judi L. Mills | Northeast Natural Energy, LLC | 12.5% Royalty or More | 1613 | 272 |
| | WV-061-004793-024 | Sandy L. Moore | Northeast Natural Energy, LLC | 12.5% Royalty or More | 1613 | 769 |
| | WV-061-005110-006 | Tammarra L. Uhren Mordecki | Northeast Natural Energy, LLC | 12.5% Royalty or More | 1627 | 416 |
| | WV-061-004850-001 | Howard R. Morris | Northeast Natural Energy, LLC | 12.5% Royalty or More | 1611 | 391 |
| | WV-061-005110-003 | Larry Brent Morris | Northeast Natural Energy, LLC | 12.5% Royalty or More | 1621 | 630 |
| | WV-061-004850-016 | Judith Ann Munkittrick | Northeast Natural Energy, LLC | 12.5% Royalty or More | 1657 | 337 |
| | WV-061-004850-004 | Deborah M. Murray | Northeast Natural Energy, LLC | 12.5% Royalty or More | 1620 | 29 |
| | WV-061-004542-001 | Yolanda Leann Mason Newbrough | Northeast Natural Energy, LLC | 12.5% Royalty or More | 1611 | 375 |
| | WV-061-005112-001 | Tara Lynn Owens | Northeast Natural Energy, LLC | 12.5% Royalty or More | 1618 | 454 |
| | WV-061-004568-024 | Kelly Ann Martin Hayes | Northeast Natural Energy, LLC | 12.5% Royalty or More | 1607 | 604 |
| | WV-061-004790-018 | Gordon E. Park | Northeast Natural Energy, LLC | 12.5% Royalty or More | 1622 | 26 |
| | WV-061-004790-016 | Paulette Park | Northeast Natural Energy, LLC | 12.5% Royalty or More | 1622 | 224 |
| | WV-061-004850-013 | Brenda Patterson | Northeast Natural Energy, LLC | 12.5% Royalty or More | 1653 | 565 |

RECEIVED
Office of Oil and Gas

OCT 13 2021

WV Department of
Environmental Protection

| Tract | Lease Number | Grantor, Lessor, etc. | Grantee, Lessee, etc. | Royalty | Book | Page |
|-------|-------------------|---------------------------------------|-------------------------------|-----------------------|------|------|
| | WV-061-005277-001 | Beth Alicia Taylor Perchuk | Northeast Natural Energy, LLC | 12.5% Royalty or More | 1637 | 602 |
| | WV-061-005223-001 | Judy Ann Pethel | Northeast Natural Energy, LLC | 12.5% Royalty or More | 1623 | 578 |
| | WV-061-004568-038 | Robin Porte | Northeast Natural Energy, LLC | 12.5% Royalty or More | 1704 | 619 |
| | WV-061-004850-012 | Eric Postlewait | Northeast Natural Energy, LLC | 12.5% Royalty or More | 1653 | 152 |
| | WV-061-004793-050 | Robin M. Hudson Chelko Ramussen | Northeast Natural Energy, LLC | 12.5% Royalty or More | 1619 | 818 |
| | WV-061-004793-013 | Jimmy Wayne Redmond | Northeast Natural Energy, LLC | 12.5% Royalty or More | 1611 | 253 |
| | WV-061-004793-005 | Linda L. Redmond | Northeast Natural Energy, LLC | 12.5% Royalty or More | 1611 | 347 |
| | WV-061-004793-022 | Wendy Lou Redmond Yeater | Northeast Natural Energy, LLC | 12.5% Royalty or More | 1613 | 767 |
| | WV-061-004568-031 | Constance Sue Christman Morrison Robb | Northeast Natural Energy, LLC | 12.5% Royalty or More | 1622 | 14 |
| | WV-061-004790-003 | Sheila Kay Eddy | Northeast Natural Energy, LLC | 12.5% Royalty or More | 1607 | 434 |
| | WV-061-005275-001 | Larry Allen Rogers | Northeast Natural Energy, LLC | 12.5% Royalty or More | 1629 | 286 |
| | WV-061-005275-004 | Lyle Eugene Rogers Jr. | Northeast Natural Energy, LLC | 12.5% Royalty or More | 1629 | 292 |
| | WV-061-005275-005 | Mark D. Rogers | Northeast Natural Energy, LLC | 12.5% Royalty or More | 1629 | 294 |
| | WV-061-005275-006 | Michael Wayne Rogers | Northeast Natural Energy, LLC | 12.5% Royalty or More | 1629 | 296 |
| | WV-061-005105-002 | Sharon Jean Rogers-Moody | Northeast Natural Energy, LLC | 12.5% Royalty or More | 1629 | 178 |
| | WV-061-005275-003 | Sean Eugene Rogers | Northeast Natural Energy, LLC | 12.5% Royalty or More | 1629 | 290 |
| | WV-061-004793-063 | Beth Ann Stiles Rouse | Northeast Natural Energy, LLC | 12.5% Royalty or More | 1628 | 289 |
| | WV-061-004568-021 | Glenne E. Rowland | Northeast Natural Energy, LLC | 12.5% Royalty or More | 1607 | 133 |
| | WV-061-004793-029 | Josephine Stiles Rush | Northeast Natural Energy, LLC | 12.5% Royalty or More | 1614 | 11 |
| | WV-061-005109-001 | Seth A. Rush | Northeast Natural Energy, LLC | 12.5% Royalty or More | 1618 | 448 |
| | WV-061-005109-002 | Shari Rush | Northeast Natural Energy, LLC | 12.5% Royalty or More | 1618 | 450 |
| | WV-061-004850-005 | Patricia A. Salvatore | Northeast Natural Energy, LLC | 12.5% Royalty or More | 1620 | 31 |
| | WV-061-005307-001 | Ricky Lee Satterfield | Northeast Natural Energy, LLC | 12.5% Royalty or More | 1681 | 511 |
| | WV-061-004629-002 | Rosalea Shores | Northeast Natural Energy, LLC | 12.5% Royalty or More | 1597 | 609 |
| | WV-061-004568-019 | LeeAnn Shmiloff | Northeast Natural Energy, LLC | 12.5% Royalty or More | 1607 | 99 |
| | WV-061-005175-002 | Linda Kay Haught Sipe | Northeast Natural Energy, LLC | 12.5% Royalty or More | 1645 | 250 |
| | WV-061-004793-064 | Gina Lou Smith | Northeast Natural Energy, LLC | 12.5% Royalty or More | 1631 | 396 |
| | WV-061-004793-010 | Jason Eric Straight | Northeast Natural Energy, LLC | 12.5% Royalty or More | 1611 | 357 |
| | WV-061-004793-009 | Jimmy Douglas Straight | Northeast Natural Energy, LLC | 12.5% Royalty or More | 1611 | 355 |
| | WV-061-004793-007 | Jimmy Douglas Straight II | Northeast Natural Energy, LLC | 12.5% Royalty or More | 1611 | 351 |
| | WV-061-004568-029 | Linda Kaye Christman Graham Supplee | Northeast Natural Energy, LLC | 12.5% Royalty or More | 1617 | 811 |
| | WV-061-004849-003 | Connie C. Sutton | Northeast Natural Energy, LLC | 12.5% Royalty or More | 1628 | 450 |
| | WV-061-005109-017 | Charles Michael Swisher | Northeast Natural Energy, LLC | 12.5% Royalty or More | 1629 | 184 |
| | WV-061-005109-019 | Douglas Allan Swisher | Northeast Natural Energy, LLC | 12.5% Royalty or More | 1631 | 281 |
| | WV-061-004905-001 | Francis Gregory Swisher | Northeast Natural Energy, LLC | 12.5% Royalty or More | 1618 | 340 |
| | WV-061-005122-006 | Anthony Scott Taylor | Northeast Natural Energy, LLC | 12.5% Royalty or More | 1636 | 257 |
| | WV-061-005122-007 | Marcy Annette Taylor | Northeast Natural Energy, LLC | 12.5% Royalty or More | 1637 | 744 |
| | WV-061-004790-023 | Albert George Tennant | Northeast Natural Energy, LLC | 12.5% Royalty or More | 1657 | 331 |
| | WV-061-005120-001 | Bernard R. Tennant | Northeast Natural Energy, LLC | 12.5% Royalty or More | 1618 | 783 |
| | WV-061-004793-018 | Billy Ray Tennant | Northeast Natural Energy, LLC | 12.5% Royalty or More | 1611 | 771 |
| | WV-061-004568-027 | Daniel Ray Tennant | Northeast Natural Energy, LLC | 12.5% Royalty or More | 1614 | 449 |
| | WV-061-005122-004 | James David Tennant | Northeast Natural Energy, LLC | 12.5% Royalty or More | 1618 | 755 |
| | WV-061-004793-020 | Jimmy Randall Tennant | Northeast Natural Energy, LLC | 12.5% Royalty or More | 1611 | 775 |
| | WV-061-005108-001 | Mark Douglas Tennant | Northeast Natural Energy, LLC | 12.5% Royalty or More | 1618 | 446 |
| | WV-061-005170-001 | Merna Jean Tennant | Northeast Natural Energy, LLC | 12.5% Royalty or More | 1621 | 647 |
| | WV-061-004790-004 | Nellie Tennant | Northeast Natural Energy, LLC | 12.5% Royalty or More | 1607 | 436 |
| | WV-061-004793-019 | Pamela Kay Tennant | Northeast Natural Energy, LLC | 12.5% Royalty or More | 1611 | 773 |
| | WV-061-005122-001 | Pamela Lane Tennant | Northeast Natural Energy, LLC | 12.5% Royalty or More | 1618 | 785 |
| | WV-061-005122-003 | Patricia Jane Tennant | Northeast Natural Energy, LLC | 12.5% Royalty or More | 1618 | 753 |
| | WV-061-005268-001 | Randal William Tennant | Northeast Natural Energy, LLC | 12.5% Royalty or More | 1628 | 672 |
| | WV-061-005223-002 | Richard Allen Tennant | Northeast Natural Energy, LLC | 12.5% Royalty or More | 1623 | 580 |
| | WV-061-005188-001 | Robert K. Tennant | Northeast Natural Energy, LLC | 12.5% Royalty or More | 1621 | 770 |
| | WV-061-004593-002 | Ronald L. Tennant | Northeast Natural Energy, LLC | 12.5% Royalty or More | 1607 | 612 |
| | WV-061-004655-001 | Sadie Ice Tennant | Northeast Natural Energy, LLC | 12.5% Royalty or More | 1600 | 604 |
| | WV-061-004568-009 | Simon Andrew Tennant, II | Northeast Natural Energy, LLC | 12.5% Royalty or More | 1599 | 112 |
| | WV-061-004568-001 | Stacey McEvoy Tennant | Northeast Natural Energy, LLC | 12.5% Royalty or More | 1594 | 76 |
| | WV-061-004568-013 | William H. Tennant | Northeast Natural Energy, LLC | 12.5% Royalty or More | 1600 | 53 |
| | WV-061-005175-003 | Carol haught Tidwell | Northeast Natural Energy, LLC | 12.5% Royalty or More | 1645 | 252 |
| | WV-061-005169-001 | Wilda Lough Tidwell | Northeast Natural Energy, LLC | 12.5% Royalty or More | 1621 | 644 |
| | WV-061-004805-001 | Kathleen Ann Toothman | Northeast Natural Energy, LLC | 12.5% Royalty or More | 1613 | 120 |
| | WV-061-005110-013 | Teddy Kyle Toothman | Northeast Natural Energy, LLC | 12.5% Royalty or More | 1631 | 455 |
| | WV-061-005509-003 | Harry Lyle Trussell Jr. | Northeast Natural Energy, LLC | 12.5% Royalty or More | 1662 | 733 |
| | WV-061-005110-009 | Christopher Mark Tuttle | Northeast Natural Energy, LLC | 12.5% Royalty or More | 1628 | 481 |
| | WV-061-005110-009 | Jack R. Tuttle | Northeast Natural Energy, LLC | 12.5% Royalty or More | 1628 | 481 |
| | WV-061-005110-009 | Kirk R. Tuttle | Northeast Natural Energy, LLC | 12.5% Royalty or More | 1711 | 40 |
| | WV-061-004793-017 | Frank Donley Vassalo | Northeast Natural Energy, LLC | 12.5% Royalty or More | 1611 | 769 |
| | WV-061-004793-057 | James Jay Vassolo | Northeast Natural Energy, LLC | 12.5% Royalty or More | 1620 | 455 |

RECEIVED
Office of Oil and Gas

OCT 13 2021

WV Department of
Environmental Protection

| Tract | Lease Number | Grantor, Lessor, etc. | Grantee, Lessee, etc. | Royalty | Book | Page |
|-------|-------------------|---|-------------------------------|-----------------------|------|------|
| | WV-061-004850-002 | Nancy Vincent | Northeast Natural Energy, LLC | 12.5% Royalty or More | 1618 | 352 |
| | WV-061-005109-025 | Terry M. Watkins | Northeast Natural Energy, LLC | 12.5% Royalty or More | 1647 | 808 |
| | WV-061-004646-001 | Barbara Jo Wilkinson | Northeast Natural Energy, LLC | 12.5% Royalty or More | 1599 | 220 |
| | WV-061-005175-001 | Jeffrey Dewayne Williams | Northeast Natural Energy, LLC | 12.5% Royalty or More | 1621 | 756 |
| | WV-061-004793-030 | Kenneth D. Williams | Northeast Natural Energy, LLC | 12.5% Royalty or More | 1615 | 587 |
| | WV-061-005263-001 | Cheryl Diana Morris Hedio Smith Wilson | Northeast Natural Energy, LLC | 12.5% Royalty or More | 1628 | 666 |
| | WV-061-004568-019 | Christopher B. Wilson | Northeast Natural Energy, LLC | 12.5% Royalty or More | 1607 | 99 |
| | WV-061-004568-019 | Deken Wilson | Northeast Natural Energy, LLC | 12.5% Royalty or More | 1607 | 99 |
| | WV-061-004793-028 | Iris Marie Ballard Wilson | Northeast Natural Energy, LLC | 12.5% Royalty or More | 1614 | 9 |
| | WV-061-004568-019 | Justin Wilson | Northeast Natural Energy, LLC | 12.5% Royalty or More | 1607 | 99 |
| | WV-061-004568-032 | Marsha Catherine Wilson | Northeast Natural Energy, LLC | 12.5% Royalty or More | 1620 | 437 |
| | WV-061-005187-001 | Marvin Keith Wilson | Northeast Natural Energy, LLC | 12.5% Royalty or More | 1621 | 768 |
| | WV-061-005442-001 | Twyla E. Wright | Northeast Natural Energy, LLC | 12.5% Royalty or More | 1643 | 430 |
| | WV-061-004790-019 | Robert Lee Yost | Northeast Natural Energy, LLC | 12.5% Royalty or More | 1634 | 684 |
| | WV-061-005109-015 | Jennifer Sparks | Northeast Natural Energy, LLC | 12.5% Royalty or More | 1629 | 180 |
| | WV-061-005109-015 | Candace Henderson | Northeast Natural Energy, LLC | 12.5% Royalty or More | 1629 | 180 |
| | WV-061-004790-022 | Earl W. Pyles | Northeast Natural Energy, LLC | 12.5% Royalty or More | 1626 | 84 |
| | WV-061-004790-008 | Juanita D. Willard | Northeast Natural Energy, LLC | 12.5% Royalty or More | 1611 | 765 |
| | WV-061-004568-037 | Cannie J. Pyles | Northeast Natural Energy, LLC | 12.5% Royalty or More | 1687 | 558 |
| | WV-061-005109-035 | John Eric Pyles | Northeast Natural Energy, LLC | 12.5% Royalty or More | 1713 | 522 |
| F | WV-061-005509-006 | Thomas Anthony Buby and Sandra Buby, JTROS | Northeast Natural Energy, LLC | 12.5% Royalty or More | 1730 | 351 |
| | WV-061-005505-001 | Phyllis J. Chiappine | Northeast Natural Energy, LLC | 12.5% Royalty or More | 1652 | 199 |
| | WV-049-004541-001 | Barbara J. Dovicco | Northeast Natural Energy, LLC | 12.5% Royalty or More | 1210 | 619 |
| | WV-061-005509-007 | Harry Maxwell Eakin | Northeast Natural Energy, LLC | 12.5% Royalty or More | 1730 | 353 |
| | WV-061-005509-008 | Marvin Dixon Eakin | Northeast Natural Energy, LLC | 12.5% Royalty or More | 1730 | 355 |
| | WV-061-005509-003 | Harry Lyle Trussell Jr. | Northeast Natural Energy, LLC | 12.5% Royalty or More | 1246 | 811 |
| | WV-061-005509-002 | Jessica N. Johnson | Northeast Natural Energy, LLC | 12.5% Royalty or More | 1244 | 497 |
| | WV-061-005509-001 | Margaret Victoria Hook | Northeast Natural Energy, LLC | 12.5% Royalty or More | 1242 | 419 |
| G | WV-049-004839-001 | NNE (CSX Transportation) | Northeast Natural Energy, LLC | 12.5% Royalty or More | 1226 | 927 |
| H | WV-049-005482-001 | CNX Gas Company, LLC | Northeast Natural Energy, LLC | 12.5% Royalty or More | 1238 | 332 |
| I | WV-049-005482-001 | CNX Gas Company, LLC | Northeast Natural Energy, LLC | 12.5% Royalty or More | 1238 | 332 |
| J | WV-049-800042-001 | XTO | Northeast Natural Energy, LLC | 12.5% Royalty or More | 1282 | 277 |
| K | WV-049-004233-047 | Emogene Jones, by her Attorney in fact Kathie Sue Jones | Northeast Natural Energy, LLC | 12.5% Royalty or More | 1242 | 54 |
| | WV-049-004233-032 | Joseph Gregory Dawson | Northeast Natural Energy, LLC | 12.5% Royalty or More | 1214 | 853 |
| | WV-049-004271-014 | Steven P. Gallagher | Northeast Natural Energy, LLC | 12.5% Royalty or More | 1211 | 819 |
| | WV-049-004271-013 | Grace Ann Rosenmerkel Hayhurst | Northeast Natural Energy, LLC | 12.5% Royalty or More | 1210 | 1012 |
| | WV-049-004271-012 | Judith Rosenmerkel Sindledecker | Northeast Natural Energy, LLC | 12.5% Royalty or More | 1210 | 1013 |
| | WV-049-004271-010 | Christi Kwei | Northeast Natural Energy, LLC | 12.5% Royalty or More | 1204 | 946 |
| | WV-049-004271-007 | Don Ammons | Northeast Natural Energy, LLC | 12.5% Royalty or More | 1203 | 607 |
| | WV-049-004271-008 | Eric Ammons | Northeast Natural Energy, LLC | 12.5% Royalty or More | 1203 | 609 |
| | WV-049-004271-011 | Randy Ammons | Northeast Natural Energy, LLC | 12.5% Royalty or More | 1207 | 987 |
| | WV-049-004271-002 | Noah C. Ammons, a/k/a Noah Charles Ammons | Northeast Natural Energy, LLC | 12.5% Royalty or More | 1200 | 588 |
| | WV-049-004271-001 | Rita Ammons Erdos | Northeast Natural Energy, LLC | 12.5% Royalty or More | 1200 | 588 |
| | WV-049-004271-003 | Judith T. Ammons, a/k/a Judith A. Ammons, f/k/a Judith A. Shriver | Northeast Natural Energy, LLC | 12.5% Royalty or More | 1201 | 605 |
| | WV-049-004271-006 | Sandy L. Moore | Northeast Natural Energy, LLC | 12.5% Royalty or More | 1203 | 174 |
| | WV-049-004271-009 | Lois Jean McCoy | Northeast Natural Energy, LLC | 12.5% Royalty or More | 1204 | 944 |
| | WV-049-004243-033 | Rex White | Northeast Natural Energy, LLC | 12.5% Royalty or More | 1210 | 1015 |
| | WV-049-004243-039 | Thomas Mannion | Northeast Natural Energy, LLC | 12.5% Royalty or More | 1213 | 404 |
| | WV-049-004243-032 | Etta E. Sergent, f/k/a Etta E. Johnson, f/k/a Etta Ellen Johnson, f/k/a Etta Horton | Northeast Natural Energy, LLC | 12.5% Royalty or More | 1210 | 1017 |
| | WV-049-004243-040 | Susette Putnam, a/k/a Sue Putnam | Northeast Natural Energy, LLC | 12.5% Royalty or More | 1212 | 1059 |
| | WV-049-004243-041 | Brenda Whittaker, f/k/a Brenda Whitman | Northeast Natural Energy, LLC | 12.5% Royalty or More | 1212 | 1061 |
| | WV-049-004243-037 | Stewart A. Callow, a/k/a Stewart Alan Callow | Northeast Natural Energy, LLC | 12.5% Royalty or More | 1212 | 1051 |
| | WV-049-004243-038 | George A. Callow, a/k/a George Anderson Callow | Northeast Natural Energy, LLC | 12.5% Royalty or More | 1212 | 1053 |
| | WV-049-004243-042 | John M. Callow, a/k/a John Mark Callow | Northeast Natural Energy, LLC | 12.5% Royalty or More | 1214 | 953 |
| | WV-049-004243-034 | Nettie C. Parsons, a/k/a Nettie Catherine Parsons | Northeast Natural Energy, LLC | 12.5% Royalty or More | 1211 | 826 |
| | WV-049-004243-036 | Mildred M. McIntyre, a/k/a Mildred Maxine McIntyre | Northeast Natural Energy, LLC | 12.5% Royalty or More | 1211 | 816 |
| | WV-049-004243-048 | Betty Jo Payne | Northeast Natural Energy, LLC | 12.5% Royalty or More | 1216 | 970 |
| | WV-049-004243-035 | Frankie A. Eldins | Northeast Natural Energy, LLC | 12.5% Royalty or More | 1211 | 814 |
| | WV-049-004243-043 | Samuel K. Seaton | Northeast Natural Energy, LLC | 12.5% Royalty or More | 1215 | 449 |
| | WV-049-004243-030 | Donna Hulston | Northeast Natural Energy, LLC | 12.5% Royalty or More | 1210 | 613 |
| | WV-049-004243-029 | Louise H. Wolley | Northeast Natural Energy, LLC | 12.5% Royalty or More | 1210 | 611 |
| | WV-049-004243-031 | Frances Jean Jackson | Northeast Natural Energy, LLC | 12.5% Royalty or More | 1210 | 615 |
| | WV-049-004243-027 | Sylvia Nell Gibson, a/k/a Sylvia N. Gibson | Northeast Natural Energy, LLC | 12.5% Royalty or More | 1210 | 333 |
| | WV-049-004243-025 | Robert Richard Carpenter and Edna J. Carpenter | Northeast Natural Energy, LLC | 12.5% Royalty or More | 1210 | 25 |
| | WV-049-004243-026 | Dotty Lou Hersman, a/k/a Dotty L. Hersman | Northeast Natural Energy, LLC | 12.5% Royalty or More | 1210 | 331 |
| | WV-049-004243-028 | Richard Harlow, a/k/a Richard C. Harlow | Northeast Natural Energy, LLC | 12.5% Royalty or More | 1210 | 335 |

RECEIVED
Office of Oil and Gas
OCT 13 2021
WV Department of
Environmental Protection

| Tract | Lease Number | Grantor, Lessor, etc. | Grantee, Lessee, etc. | Royalty | Book | Page |
|-------|-------------------|--|-------------------------------|-----------------------|------|------|
| | WV-049-004243-022 | Rex Greenleaf | Northeast Natural Energy, LLC | 12.5% Royalty or More | 1210 | 19 |
| | WV-049-004243-024 | Twila Criner | Northeast Natural Energy, LLC | 12.5% Royalty or More | 1210 | 23 |
| | WV-049-004243-023 | Eleanor Woods, a/k/a Eleanor A. Wood and David E. Wood | Northeast Natural Energy, LLC | 12.5% Royalty or More | 1210 | 21 |
| | WV-049-004243-004 | V. Faye Young | Northeast Natural Energy, LLC | 12.5% Royalty or More | 1199 | 175 |
| | WV-049-004243-011 | Charles R. Michael, Jr. | Northeast Natural Energy, LLC | 12.5% Royalty or More | 1201 | 607 |
| | WV-049-004243-010 | Judith Michael McCurry, f/k/a Judith Lynn Michael | Northeast Natural Energy, LLC | 12.5% Royalty or More | 1201 | 611 |
| | WV-049-004243-005 | Joanne Michael Slavik | Northeast Natural Energy, LLC | 12.5% Royalty or More | 1200 | 326 |
| | WV-049-005247-009 | Pauline June Elliott | Northeast Natural Energy, LLC | 12.5% Royalty or More | 1265 | 177 |
| | WV-049-005247-008 | Jerome C. Wood | Northeast Natural Energy, LLC | 12.5% Royalty or More | 1265 | 175 |
| | WV-049-005247-007 | John P. Wood | Northeast Natural Energy, LLC | 12.5% Royalty or More | 1264 | 1012 |
| | WV-049-004243-057 | Susan Matthews | Northeast Natural Energy, LLC | 12.5% Royalty or More | 1261 | 130 |
| | WV-049-004243-016 | Judy Riley | Northeast Natural Energy, LLC | 12.5% Royalty or More | 1203 | 160 |
| | WV-049-004243-020 | Sharolyn Mathews | Northeast Natural Energy, LLC | 12.5% Royalty or More | 1203 | 168 |
| | WV-049-004243-021 | Shirley Ratliff | Northeast Natural Energy, LLC | 12.5% Royalty or More | 1204 | 942 |
| | WV-049-004243-019 | Jeanne Heinicks | Northeast Natural Energy, LLC | 12.5% Royalty or More | 1203 | 166 |
| | WV-049-004243-017 | Kathryn Griesel | Northeast Natural Energy, LLC | 12.5% Royalty or More | 1203 | 162 |
| | WV-049-004243-018 | Olvy Dean Randol | Northeast Natural Energy, LLC | 12.5% Royalty or More | 1203 | 164 |
| | WV-049-004243-058 | Deena Key | Northeast Natural Energy, LLC | 12.5% Royalty or More | 1261 | 538 |
| | WV-049-004243-009 | Donald Raymond Lundy | Northeast Natural Energy, LLC | 12.5% Royalty or More | 1200 | 586 |
| | WV-049-004243-009 | James Delbert Lundy | Northeast Natural Energy, LLC | 12.5% Royalty or More | 1200 | 584 |
| | WV-049-004243-003 | Joseph T. Lundy Jr. | Northeast Natural Energy, LLC | 12.5% Royalty or More | 1199 | 173 |
| | WV-049-004243-002 | Lisa Stephens | Northeast Natural Energy, LLC | 12.5% Royalty or More | 1199 | 171 |
| | WV-049-004243-001 | Uzabeth Penuel | Northeast Natural Energy, LLC | 12.5% Royalty or More | 1199 | 169 |
| | WV-049-004243-044 | Barry W. Collins | Northeast Natural Energy, LLC | 12.5% Royalty or More | 1215 | 710 |
| | WV-049-004243-045 | Beverly C. Danley | Northeast Natural Energy, LLC | 12.5% Royalty or More | 1215 | 712 |
| | WV-049-004243-046 | Barbara L. Jones | Northeast Natural Energy, LLC | 12.5% Royalty or More | 1215 | 701 |
| | WV-049-004243-047 | Kay Mardelle Lepeter | Northeast Natural Energy, LLC | 12.5% Royalty or More | 1216 | 984 |
| | WV-049-004233-029 | Kevin A. Miller | Northeast Natural Energy, LLC | 12.5% Royalty or More | 1211 | 824 |
| | WV-049-004233-026 | Eva G. O'Neill | Northeast Natural Energy, LLC | 12.5% Royalty or More | 1210 | 609 |
| | WV-049-004233-042 | Dawn Marie Gerth | Northeast Natural Energy, LLC | 12.5% Royalty or More | 1220 | 630 |
| | WV-049-004233-046 | Keith Atwood | Northeast Natural Energy, LLC | 12.5% Royalty or More | 1228 | 429 |
| | WV-049-004233-037 | Joyce Effe | Northeast Natural Energy, LLC | 12.5% Royalty or More | 1215 | 447 |
| | WV-049-004233-045 | Nicholas J. Gerhardt | Northeast Natural Energy, LLC | 12.5% Royalty or More | 1224 | 796 |
| | WV-049-004233-027 | Phoebe A. Hough | Northeast Natural Energy, LLC | 12.5% Royalty or More | 1210 | 1019 |
| | WV-049-004233-023 | John C. Rhineberger | Northeast Natural Energy, LLC | 12.5% Royalty or More | 1209 | 271 |
| | WV-049-004233-024 | Jeanne Allen | Northeast Natural Energy, LLC | 12.5% Royalty or More | 1209 | 274 |
| | WV-049-004233-034 | T. J. Ashcraft, a/k/a Tej J. Ashcraft | Northeast Natural Energy, LLC | 12.5% Royalty or More | 1214 | 947 |
| | WV-049-004233-036 | Martha Sanchez | Northeast Natural Energy, LLC | 12.5% Royalty or More | 1214 | 951 |
| | WV-049-004233-035 | Nancy Ashcraft | Northeast Natural Energy, LLC | 12.5% Royalty or More | 1214 | 949 |
| | WV-049-004233-016 | Charles Sellers, Jr. | Northeast Natural Energy, LLC | 12.5% Royalty or More | 1203 | 759 |
| | WV-049-004233-020 | Guy Sellers and Deane Sellers | Northeast Natural Energy, LLC | 12.5% Royalty or More | 1208 | 911 |
| | WV-049-004233-018 | Melinda L. Sellers | Northeast Natural Energy, LLC | 12.5% Royalty or More | 1203 | 763 |
| | WV-049-004233-017 | Melissa Sellers | Northeast Natural Energy, LLC | 12.5% Royalty or More | 1203 | 176 |
| | WV-049-004233-006 | Nancy Andrews Tompkins | Northeast Natural Energy, LLC | 12.5% Royalty or More | 1201 | 932 |
| | WV-049-004233-012 | Tracy Belyeu | Northeast Natural Energy, LLC | 12.5% Royalty or More | 1203 | 64 |
| | WV-049-004233-009 | Margaret Ruth Wicks O'brien | Northeast Natural Energy, LLC | 12.5% Royalty or More | 1201 | 930 |
| | WV-049-004233-003 | Charles Francis Erke | Northeast Natural Energy, LLC | 12.5% Royalty or More | 1199 | 165 |
| | WV-049-004233-014 | Adam John Erke | Northeast Natural Energy, LLC | 12.5% Royalty or More | 1203 | 363 |
| | WV-049-004233-011 | Jennifer Baya Munro | Northeast Natural Energy, LLC | 12.5% Royalty or More | 1203 | 361 |
| | WV-049-004233-021 | Roxanne Erke | Northeast Natural Energy, LLC | 12.5% Royalty or More | 1208 | 913 |
| | WV-049-004233-001 | Sharon Chaput and Gerald M. Chaput | Northeast Natural Energy, LLC | 12.5% Royalty or More | 1199 | 997 |
| | WV-049-004243-006 | Ruth Ann Burns, a/k/a Ruth Burns | Northeast Natural Energy, LLC | 12.5% Royalty or More | 1200 | 328 |
| | WV-049-004243-007 | Nancy Lawler, a/k/a Nancy B. Lawler | Northeast Natural Energy, LLC | 12.5% Royalty or More | 1200 | 324 |
| | WV-049-004233-019 | The Burns Family General Partnership | Northeast Natural Energy, LLC | 12.5% Royalty or More | 1207 | 985 |
| | WV-049-004233-028 | Commissariat of The Holy Land, Franciscan Monastery | Northeast Natural Energy, LLC | 12.5% Royalty or More | 1211 | 157 |
| | WV-049-004233-040 | Catholic Daughters of America | Northeast Natural Energy, LLC | 12.5% Royalty or More | 1218 | 239 |
| | WV-049-004233-022 | Allotah Council, Boy Scouts of America, Inc. | Northeast Natural Energy, LLC | 12.5% Royalty or More | 1208 | 915 |
| | WV-049-004233-043 | Girl Scouts of America, Black Diamond Council | Northeast Natural Energy, LLC | 12.5% Royalty or More | 1223 | 773 |
| | WV-049-004602-003 | Harrison County Emergency Squad, a/k/a Harrison County, West Virginia, Emergency Squad | Northeast Natural Energy, LLC | 12.5% Royalty or More | 1214 | 851 |
| | WV-049-004233-041 | Harrison County Society for Crippled Children & Adults | Northeast Natural Energy, LLC | 12.5% Royalty or More | 1221 | 434 |
| | WV-049-004233-044 | Immaculate Conception Church | Northeast Natural Energy, LLC | 12.5% Royalty or More | 1226 | 418 |
| | WV-049-004233-038 | Knights of Columbus | Northeast Natural Energy, LLC | 12.5% Royalty or More | 1215 | 708 |
| | WV-049-004233-015 | Salem College, a/k/a Salem International University | Northeast Natural Energy, LLC | 12.5% Royalty or More | 1203 | 365 |
| | WV-049-004602-001 | Young Men's Christian Association | Northeast Natural Energy, LLC | 12.5% Royalty or More | 1214 | 847 |
| | WV-049-004602-002 | Young Women's Christian Association | Northeast Natural Energy, LLC | 12.5% Royalty or More | 1214 | 849 |
| L | WV-049-800042-001 | XTO | Northeast Natural Energy, LLC | 12.5% Royalty or More | 1282 | 277 |
| M | WV-049-005804-001 | Commissariat of The Holy Land, Franciscan Monastery | Northeast Natural Energy, LLC | 12.5% Royalty or More | 1291 | 44 |

RECEIVED
Office of Oil and Gas

OCT 13 2021

WV Department of
Environmental Protection

| Tract | Lease Number | Grantor, Lessor, etc. | Grantee, Lessee, etc. | Royalty | Book | Page |
|-------|-------------------|--------------------------------|-------------------------------|-----------------------|------|------|
| N ✓ | WV-049-005664-003 | Erik C. Malmgren | Northeast Natural Energy, LLC | 12.5% Royalty or More | 1268 | 655 |
| O ✓ | WV-049-005664-003 | Erik C. Malmgren | Northeast Natural Energy, LLC | 12.5% Royalty or More | 1268 | 655 |
| P ✓ | WV-049-005693-003 | Erik C. Malmgren | Northeast Natural Energy, LLC | 12.5% Royalty or More | 1268 | 655 |
| Q ✓ | WV-049-005236-000 | Wesley United Methodist Church | Northeast Natural Energy, LLC | 12.5% Royalty or More | 1232 | 224 |

RECEIVED
Office of Oil and Gas
OCT 13 2021
WV Department of
Environmental Protection



northeast
NATURAL ENERGY

RECEIVED
Office of Oil and Gas

OCT 7 2021

WV Department of
Environmental Protection

October 5, 2021

WV Department of Environmental Protection
Office of Oil and Gas
601 57th Street SE
Charleston, WV 25304

Re: McClellan 2H & 8H Expedited Modification

Dear Permit Reviewer,

Please find enclosed expedited permit modification requests to slightly modify the lateral lengths for NNE's McClellan 2H (061-01883) and 8H (061-01887) drill permits. These wells are in Battelle District, Monongalia County.

Should you have any questions please contact me at 304.212.0445 or by email at kbrooks@nne-llc.com.

Sincerely,

Kristen Brooks

Kristen Brooks

Operations Analyst

*CHK# 75331
Amt \$ 51000
Date 10/11/21*

| Tract | Lease Number | Grantor, Lessor, etc. | Grantee, Lessee, etc. | Royalty | Book | Page |
|-------|-------------------|----------------------------------|-------------------------------|-----------------------|------|------|
| A | WV-061-004172-011 | Jerry D. Atwood | Northeast Natural Energy, LLC | 12.5% Royalty or More | 1568 | 137 |
| | WV-061-004172-054 | Linda Austin | Northeast Natural Energy, LLC | 12.5% Royalty or More | 1578 | 385 |
| | WV-061-004172-068 | Larry Shaun Barr | Northeast Natural Energy, LLC | 12.5% Royalty or More | 1581 | 297 |
| | WV-061-004172-055 | Michael P. Barr | Northeast Natural Energy, LLC | 12.5% Royalty or More | 1578 | 387 |
| | WV-061-004172-061 | Patrick Collin Barr | Northeast Natural Energy, LLC | 12.5% Royalty or More | 1579 | 232 |
| | WV-061-004172-021 | Danielle Sutton Blalock | Northeast Natural Energy, LLC | 12.5% Royalty or More | 1570 | 350 |
| | WV-061-004172-028 | Claudia Brown | Northeast Natural Energy, LLC | 12.5% Royalty or More | 1573 | 5 |
| | WV-061-004172-092 | Deena Brown | Northeast Natural Energy, LLC | 12.5% Royalty or More | 1590 | 331 |
| | WV-061-004172-015 | Gerold L. Brown | Northeast Natural Energy, LLC | 12.5% Royalty or More | 1565 | 727 |
| | WV-061-004172-099 | Douglas E. Browning | Northeast Natural Energy, LLC | 12.5% Royalty or More | 1592 | 617 |
| | WV-061-004172-004 | Peggy Lee Burchett | Northeast Natural Energy, LLC | 12.5% Royalty or More | 1566 | 353 |
| | WV-061-004172-013 | Eleanor Carroll | Northeast Natural Energy, LLC | 12.5% Royalty or More | 1565 | 734 |
| | WV-061-004172-060 | Lisa Deanne Picon Carroll | Northeast Natural Energy, LLC | 12.5% Royalty or More | 1579 | 229 |
| | WV-061-004172-104 | Erin Chacon | Northeast Natural Energy, LLC | 12.5% Royalty or More | 1595 | 421 |
| | WV-061-004172-014 | Patricia S. Christian | Northeast Natural Energy, LLC | 12.5% Royalty or More | 1565 | 729 |
| | WV-061-004172-094 | Robin Cornett (CTO and see note) | Northeast Natural Energy, LLC | 12.5% Royalty or More | 1591 | 138 |
| | WV-061-004172-081 | Becki Leanne Picon Deskin | Northeast Natural Energy, LLC | 12.5% Royalty or More | 1585 | 266 |
| | WV-061-004172-039 | Rodana A. Dunfee | Northeast Natural Energy, LLC | 12.5% Royalty or More | 1655 | 485 |
| | WV-061-004172-067 | Debra C. Edwards | Northeast Natural Energy, LLC | 12.5% Royalty or More | 1580 | 574 |
| | WV-061-004172-103 | Marie Chacon Evanoff | Northeast Natural Energy, LLC | 12.5% Royalty or More | 1595 | 263 |
| | WV-061-004172-072 | John Fincke | Northeast Natural Energy, LLC | 12.5% Royalty or More | 1581 | 315 |
| | WV-061-004172-065 | Linda Sharene Picon Frankford | Northeast Natural Energy, LLC | 12.5% Royalty or More | 1580 | 46 |
| | WV-061-004172-036 | Coralee Garrett | Northeast Natural Energy, LLC | 12.5% Royalty or More | 1654 | 315 |
| | WV-061-004172-023 | Robert Alan Garrett | Northeast Natural Energy, LLC | 12.5% Royalty or More | 1570 | 356 |
| | WV-061-004172-040 | Ruthann Garrett | Northeast Natural Energy, LLC | 12.5% Royalty or More | 1655 | 487 |
| | WV-061-004172-034 | William David Garrett | Northeast Natural Energy, LLC | 12.5% Royalty or More | 1655 | 483 |
| | WV-061-004172-100 | Avis Anita Adkins | Northeast Natural Energy, LLC | 12.5% Royalty or More | 1593 | 672 |
| | WV-061-004172-046 | Sharon K. Gustina | Northeast Natural Energy, LLC | 12.5% Royalty or More | 1655 | 493 |
| | WV-061-004172-108 | James Hawk | Northeast Natural Energy, LLC | 12.5% Royalty or More | 1658 | 668 |
| | WV-061-004172-095 | Kevin Hawk | Northeast Natural Energy, LLC | 12.5% Royalty or More | 1598 | 375 |
| | WV-061-004172-106 | Billie J. Hawk | Northeast Natural Energy, LLC | 12.5% Royalty or More | 1600 | 75 |
| | WV-061-004172-098 | Steven Hawk | Northeast Natural Energy, LLC | 12.5% Royalty or More | 1592 | 615 |
| | WV-061-004172-031 | Donna Jean Kelley | Northeast Natural Energy, LLC | 12.5% Royalty or More | 1655 | 508 |
| | WV-061-004172-031 | JoAnn McClelland | Northeast Natural Energy, LLC | 12.5% Royalty or More | 1655 | 512 |
| | WV-061-004172-031 | Jerry Lee Johnson | Northeast Natural Energy, LLC | 12.5% Royalty or More | 1655 | 514 |
| | WV-061-004172-031 | James A. Johnson | Northeast Natural Energy, LLC | 12.5% Royalty or More | 1655 | 510 |
| | WV-061-004172-035 | Donna M. Engle Kelley | Northeast Natural Energy, LLC | 12.5% Royalty or More | 1575 | 290 |
| | WV-061-004172-087 | Kelly Kueck | Northeast Natural Energy, LLC | 12.5% Royalty or More | 1589 | 230 |
| | WV-061-004172-032 | Patti L. Leasure | Northeast Natural Energy, LLC | 12.5% Royalty or More | 1655 | 479 |
| | WV-061-004172-006 | Cindy Russell Lee | Northeast Natural Energy, LLC | 12.5% Royalty or More | 1566 | 357 |
| | WV-061-004172-030 | Cynthia Kay Leininger | Northeast Natural Energy, LLC | 12.5% Royalty or More | 1654 | 313 |
| | WV-061-004172-008 | Tamaree Beatrice Littlefield | Northeast Natural Energy, LLC | 12.5% Royalty or More | 1566 | 375 |
| | WV-061-004172-043 | Connie Louthen | Northeast Natural Energy, LLC | 12.5% Royalty or More | 1655 | 489 |
| | WV-061-004172-044 | William Loathen Jr. | Northeast Natural Energy, LLC | 12.5% Royalty or More | 1655 | 491 |
| | WV-061-004172-022 | AMP IV, LP (Eric Carl Malmgren) | Northeast Natural Energy, LLC | 12.5% Royalty or More | 1570 | 352 |
| | WV-061-004172-056 | Joyce L. Barr Masser | Northeast Natural Energy, LLC | 12.5% Royalty or More | 1578 | 389 |
| | WV-061-004172-007 | Karen A. Palencar | Northeast Natural Energy, LLC | 12.5% Royalty or More | 1566 | 381 |
| | WV-061-004172-059 | Paula Louise Picon | Northeast Natural Energy, LLC | 12.5% Royalty or More | 1579 | 227 |
| | WV-061-004172-018 | Karen Anita Powers | Northeast Natural Energy, LLC | 12.5% Royalty or More | 1567 | 499 |
| | WV-061-004172-052 | Frances C. Richie | Northeast Natural Energy, LLC | 12.5% Royalty or More | 1578 | 375 |
| | WV-061-004172-005 | David Harold Russell | Northeast Natural Energy, LLC | 12.5% Royalty or More | 1566 | 355 |
| | WV-061-004172-009 | Iris J. Russell | Northeast Natural Energy, LLC | 12.5% Royalty or More | 1566 | 385 |
| | WV-061-004172-016 | Paulette A. Sawvel | Northeast Natural Energy, LLC | 12.5% Royalty or More | 1567 | 495 |
| | WV-061-004172-085 | Todd E. Long | Northeast Natural Energy, LLC | 12.5% Royalty or More | 1587 | 288 |
| | WV-061-004172-033 | Barbara Stover | Northeast Natural Energy, LLC | 12.5% Royalty or More | 1575 | 286 |
| | WV-061-004172-001 | AMP IV, LP (Barbara June Sutton) | Northeast Natural Energy, LLC | 12.5% Royalty or More | 1560 | 223 |
| | WV-061-004172-019 | David Sutton | Northeast Natural Energy, LLC | 12.5% Royalty or More | 1570 | 346 |
| | WV-061-004172-020 | Douglas Donald Sutton | Northeast Natural Energy, LLC | 12.5% Royalty or More | 1570 | 348 |
| | WV-061-004172-002 | AMP IV, LP (Douglas B. Sutton) | Northeast Natural Energy, LLC | 12.5% Royalty or More | 1560 | 235 |
| | WV-061-004172-051 | Judy Sutton | Northeast Natural Energy, LLC | 12.5% Royalty or More | 1573 | 73 |
| | WV-061-004172-003 | AMP IV, LP (Stephen R. Sutton) | Northeast Natural Energy, LLC | 12.5% Royalty or More | 1560 | 237 |
| | WV-061-004172-002 | Babara Uhrig | Northeast Natural Energy, LLC | 12.5% Royalty or More | 1581 | 317 |
| | WV-061-004172-012 | Darlene W. Vorhis | Northeast Natural Energy, LLC | 12.5% Royalty or More | 1565 | 736 |
| | WV-061-004172-083 | Jeremy Blake Watson | Northeast Natural Energy, LLC | 12.5% Royalty or More | 1586 | 540 |
| | WV-061-004172-102 | Kevin Paul Watson | Northeast Natural Energy, LLC | 12.5% Royalty or More | 1593 | 675 |

| | | | | | | |
|----|-------------------|---|-------------------------------|-----------------------|------|-----|
| | WV-061-004172-010 | Debra S. Wells | Northeast Natural Energy, LLC | 12.5% Royalty or More | 1568 | 135 |
| | WV-061-004172-047 | Charles A. Winland | Northeast Natural Energy, LLC | 12.5% Royalty or More | 1577 | 41 |
| | WV-061-004172-048 | Thomas Winland | Northeast Natural Energy, LLC | 12.5% Royalty or More | 1577 | 43 |
| | WV-061-004172-071 | William B. Winland | Northeast Natural Energy, LLC | 12.5% Royalty or More | 1581 | 313 |
| | WV-061-004172-082 | Katie Yaraborough | Northeast Natural Energy, LLC | 12.5% Royalty or More | 1585 | 268 |
| BC | WV-061-005241-001 | Terry Lynn Haught | Northeast Natural Energy, LLC | 12.5% Royalty or More | 1627 | 514 |
| | WV-061-005241-003 | Patricia Darlene Pitman | Northeast Natural Energy, LLC | 12.5% Royalty or More | 1627 | 518 |
| | WV-061-005241-002 | Cindy Lou Provins | Northeast Natural Energy, LLC | 12.5% Royalty or More | 1627 | 516 |
| | WV-061-004381-001 | Kevin D. Ammons and Marla J. Ammons, JTROS | Northeast Natural Energy, LLC | 12.5% Royalty or More | 1578 | 307 |
| BD | WV-061-004560-050 | Carissa Michelle Allen | Northeast Natural Energy, LLC | 12.5% Royalty or More | 1600 | 45 |
| | WV-061-004560-046 | Melissa C. Allen | Northeast Natural Energy, LLC | 12.5% Royalty or More | 1597 | 574 |
| | WV-061-004522-044 | Brandon Dale Austin | Northeast Natural Energy, LLC | 12.5% Royalty or More | 1595 | 273 |
| | WV-061-004522-022 | Darren Lee Austin | Northeast Natural Energy, LLC | 12.5% Royalty or More | 1591 | 226 |
| | WV-061-005110-011 | Thomas L. Austin | Northeast Natural Energy, LLC | 12.5% Royalty or More | 1629 | 186 |
| | WV-061-004560-020 | Roger Keith Ballard | Northeast Natural Energy, LLC | 12.5% Royalty or More | 1594 | 363 |
| | WV-061-004560-009 | Rosemary Brown Ballard | Northeast Natural Energy, LLC | 12.5% Royalty or More | 1594 | 7 |
| | WV-061-004560-032 | Shirley Ann Ballard | Northeast Natural Energy, LLC | 12.5% Royalty or More | 1596 | 734 |
| | WV-061-004560-018 | Anna Lee Bane | Northeast Natural Energy, LLC | 12.5% Royalty or More | 1594 | 359 |
| | WV-061-004560-008 | Imogene Louise Bane | Northeast Natural Energy, LLC | 12.5% Royalty or More | 1594 | 5 |
| | WV-061-004560-047 | Paul Denver Bane | Northeast Natural Energy, LLC | 12.5% Royalty or More | 1597 | 576 |
| | WV-061-004560-036 | Rodney Keith Bane | Northeast Natural Energy, LLC | 12.5% Royalty or More | 1596 | 742 |
| | WV-061-004782-001 | Thomas Rhey Barnard | Northeast Natural Energy, LLC | 12.5% Royalty or More | 1607 | 294 |
| | WV-061-005160-001 | David Wayne Barr | Northeast Natural Energy, LLC | 12.5% Royalty or More | 1621 | 559 |
| | WV-061-004542-009 | Nancy L. Beauvais | Northeast Natural Energy, LLC | 12.5% Royalty or More | 1721 | 350 |
| | WV-061-004459-004 | Barbara Joann Bowers | Northeast Natural Energy, LLC | 12.5% Royalty or More | 1586 | 506 |
| | WV-061-004970-001 | Michael Joseph Bowers | Northeast Natural Energy, LLC | 12.5% Royalty or More | 1614 | 617 |
| | WV-061-004522-019 | Stephen Franklin Bowers | Northeast Natural Energy, LLC | 12.5% Royalty or More | 1591 | 557 |
| | WV-061-005109-028 | Derrel Alexander Brame Jr. | Northeast Natural Energy, LLC | 12.5% Royalty or More | 1654 | 60 |
| | WV-061-005661-005 | Susan Brinegar | Northeast Natural Energy, LLC | 12.5% Royalty or More | 1708 | 216 |
| | WV-061-005110-009 | Lori Lynn Browning | Northeast Natural Energy, LLC | 12.5% Royalty or More | 1711 | 42 |
| | WV-061-005178-001 | Edith Lorne Mayhew Edith Burns | Northeast Natural Energy, LLC | 12.5% Royalty or More | 1630 | 213 |
| | WV-061-004560-041 | Roxana Cahill | Northeast Natural Energy, LLC | 12.5% Royalty or More | 1596 | 572 |
| | WV-061-005110-008 | Kathy Bernice Herman Chesney | Northeast Natural Energy, LLC | 12.5% Royalty or More | 1627 | 418 |
| | WV-061-005506-001 | Phyllis J. Chiappine | Northeast Natural Energy, LLC | 12.5% Royalty or More | 1652 | 199 |
| | WV-061-004771-011 | Vickie J. Childress | Northeast Natural Energy, LLC | 12.5% Royalty or More | 1693 | 212 |
| | WV-061-004522-043 | Marilyn Sue Chisler f/k/a Marilyn Sue Mason | Northeast Natural Energy, LLC | 12.5% Royalty or More | 1621 | 622 |
| | WV-061-004850-009 | Kerri Lyn Clark | Northeast Natural Energy, LLC | 12.5% Royalty or More | 1635 | 389 |
| | WV-061-005109-034 | Brian Keith Clark | Northeast Natural Energy, LLC | 12.5% Royalty or More | 1655 | 522 |
| | WV-061-004850-017 | Cheryl Lee Clark | Northeast Natural Energy, LLC | 12.5% Royalty or More | 1655 | 624 |
| | WV-061-004560-011 | Kimberly Dawn Huggins Coker | Northeast Natural Energy, LLC | 12.5% Royalty or More | 1594 | 122 |
| | WV-061-004560-030 | Dara Jan Lough Cottrell | Northeast Natural Energy, LLC | 12.5% Royalty or More | 1596 | 730 |
| | WV-061-004596-003 | David R. Cross | Northeast Natural Energy, LLC | 12.5% Royalty or More | 1597 | 3 |
| | WV-061-004560-043 | Harold J. Cross and Jean C. Cross, trustees of the Harold James and Jean C. Cross Revocable Trust | Northeast Natural Energy, LLC | 12.5% Royalty or More | 1597 | 568 |
| | WV-061-004560-044 | Howard Jack Cross | Northeast Natural Energy, LLC | 12.5% Royalty or More | 1597 | 570 |
| | WV-061-004542-008 | Carol Jean Culver | Northeast Natural Energy, LLC | 12.5% Royalty or More | 1721 | 348 |
| | WV-061-004542-007 | Donna Jean Culver | Northeast Natural Energy, LLC | 12.5% Royalty or More | 1719 | 807 |
| | WV-061-004850-003 | Benjamin A. Cumberledge | Northeast Natural Energy, LLC | 12.5% Royalty or More | 1620 | 27 |
| | WV-061-004560-033 | Michele D. Daley | Northeast Natural Energy, LLC | 12.5% Royalty or More | 1596 | 736 |
| | WV-061-005109-026 | James Edward Dean | Northeast Natural Energy, LLC | 12.5% Royalty or More | 1637 | 742 |
| | WV-061-004629-004 | Mary Ann Dierolf | Northeast Natural Energy, LLC | 12.5% Royalty or More | 1602 | 274 |
| | WV-061-005275-002 | Deborah Jean Dorsey | Northeast Natural Energy, LLC | 12.5% Royalty or More | 1629 | 288 |
| | WV-061-004470-006 | Barbara J. Dovico | Northeast Natural Energy, LLC | 12.5% Royalty or More | 1596 | 594 |
| | WV-061-004629-003 | Kate Drobek a/k/a Martha Katherine Barnard Drobek | Northeast Natural Energy, LLC | 12.5% Royalty or More | 1604 | 367 |
| | WV-061-005110-009 | Krystal Lark Dunbar | Northeast Natural Energy, LLC | 12.5% Royalty or More | 1628 | 481 |
| | WV-061-005109-031 | Terry Lynn Cross Finster | Northeast Natural Energy, LLC | 12.5% Royalty or More | 1655 | 518 |
| | WV-061-005224-001 | Betty Lou Fluharty | Northeast Natural Energy, LLC | 12.5% Royalty or More | 1627 | 86 |
| | WV-061-005223-003 | Janice Sue Fluharty | Northeast Natural Energy, LLC | 12.5% Royalty or More | 1623 | 582 |
| | WV-061-004522-005 | Debra L. Frazier | Northeast Natural Energy, LLC | 12.5% Royalty or More | 1589 | 825 |
| | WV-061-004560-017 | Daniel Drew Funari | Northeast Natural Energy, LLC | 12.5% Royalty or More | 1594 | 357 |
| | WV-061-004560-028 | Jamie S. Funari | Northeast Natural Energy, LLC | 12.5% Royalty or More | 1596 | 604 |
| | WV-061-004560-029 | Michelle Dawn Funari | Northeast Natural Energy, LLC | 12.5% Royalty or More | 1596 | 728 |
| | WV-061-004560-027 | Timothy Michael Funari | Northeast Natural Energy, LLC | 12.5% Royalty or More | 1596 | 602 |
| | WV-061-004522-054 | Anita Kay Furfari | Northeast Natural Energy, LLC | 12.5% Royalty or More | 1591 | 694 |
| | WV-061-004560-045 | Lisa D. Lough Slaby Gibson | Northeast Natural Energy, LLC | 12.5% Royalty or More | 1597 | 572 |
| | WV-061-004560-048 | Carol Jean Cross Goddard | Northeast Natural Energy, LLC | 12.5% Royalty or More | 1598 | 415 |
| | WV-061-004522-032 | Patricia Good | Northeast Natural Energy, LLC | 12.5% Royalty or More | 1593 | 707 |
| | WV-061-005110-012 | Rodana D. Hermann Gorman | Northeast Natural Energy, LLC | 12.5% Royalty or More | 1631 | 283 |
| | WV-061-004771-010 | Debbie L. Goss | Northeast Natural Energy, LLC | 12.5% Royalty or More | 1693 | 210 |

| | | | | | | |
|--|-------------------|---|-------------------------------|-----------------------|------|-----|
| | WV-061-004560-023 | Isaac Gray | Northeast Natural Energy, LLC | 12.5% Royalty or More | 1594 | 369 |
| | WV-061-005110-014 | Toni Lindsey Greene | Northeast Natural Energy, LLC | 12.5% Royalty or More | 1631 | 457 |
| | WV-061-004480-006 | Virginia Marie Griffin | Northeast Natural Energy, LLC | 12.5% Royalty or More | 1586 | 628 |
| | WV-061-004522-014 | Dottie Lou Gump | Northeast Natural Energy, LLC | 12.5% Royalty or More | 1590 | 359 |
| | WV-061-004542-004 | David Steven Handy | Northeast Natural Energy, LLC | 12.5% Royalty or More | 1694 | 645 |
| | WV-061-005110-017 | David Ray Haught | Northeast Natural Energy, LLC | 12.5% Royalty or More | 1648 | 300 |
| | WV-061-005110-015 | Marilyn Haught | Northeast Natural Energy, LLC | 12.5% Royalty or More | 1638 | 553 |
| | WV-061-005501-001 | Rachel Haught | Northeast Natural Energy, LLC | 12.5% Royalty or More | 1650 | 393 |
| | WV-061-004610-001 | Betty Henderson | Northeast Natural Energy, LLC | 12.5% Royalty or More | 1597 | 134 |
| | WV-061-005110-005 | Eugene J. Hermann Jr. | Northeast Natural Energy, LLC | 12.5% Royalty or More | 1621 | 634 |
| | WV-061-005110-004 | Linda D. Hermann | Northeast Natural Energy, LLC | 12.5% Royalty or More | 1621 | 632 |
| | WV-061-005110-010 | Maryjean Herman | Northeast Natural Energy, LLC | 12.5% Royalty or More | 1628 | 483 |
| | WV-061-005110-007 | Paul John Hermann | Northeast Natural Energy, LLC | 12.5% Royalty or More | 1628 | 479 |
| | WV-061-004480-002 | Kathryn M. Holcomb | Northeast Natural Energy, LLC | 12.5% Royalty or More | 1585 | 254 |
| | WV-061-005109-023 | Donna L. Holly | Northeast Natural Energy, LLC | 12.5% Royalty or More | 1648 | 43 |
| | WV-061-005509-001 | Margaret Victoria Hook | Northeast Natural Energy, LLC | 12.5% Royalty or More | 1653 | 197 |
| | WV-061-004850-015 | Earlene Hostutler | Northeast Natural Energy, LLC | 12.5% Royalty or More | 1655 | 622 |
| | WV-061-005109-030 | Diane Annette Cross Edgerton Hough | Northeast Natural Energy, LLC | 12.5% Royalty or More | 1655 | 516 |
| | WV-061-004522-015 | Alan L. Howard | Northeast Natural Energy, LLC | 12.5% Royalty or More | 1591 | 549 |
| | WV-061-004522-016 | Bradley K. Howard | Northeast Natural Energy, LLC | 12.5% Royalty or More | 1591 | 551 |
| | WV-061-004522-017 | Brian K. Howard | Northeast Natural Energy, LLC | 12.5% Royalty or More | 1591 | 553 |
| | WV-061-004522-024 | Carol Howard | Northeast Natural Energy, LLC | 12.5% Royalty or More | 1591 | 744 |
| | WV-061-004522-018 | Mark D. Howard | Northeast Natural Energy, LLC | 12.5% Royalty or More | 1591 | 555 |
| | WV-061-004542-003 | Deanne Lemley Hudson | Northeast Natural Energy, LLC | 12.5% Royalty or More | 1693 | 208 |
| | WV-061-004560-001 | Dennis L. Hudson | Northeast Natural Energy, LLC | 12.5% Royalty or More | 1591 | 721 |
| | WV-061-004560-016 | Nancy E. Hudson | Northeast Natural Energy, LLC | 12.5% Royalty or More | 1594 | 355 |
| | WV-061-004560-021 | Robin M. Hudson Chelko Ramussen | Northeast Natural Energy, LLC | 12.5% Royalty or More | 1594 | 365 |
| | WV-061-004771-009 | Steve Nels Lennarston | Northeast Natural Energy, LLC | 12.5% Royalty or More | 1640 | 611 |
| | WV-061-004771-008 | Cynthia Maria Lennarston Dalen | Northeast Natural Energy, LLC | 12.5% Royalty or More | 1640 | 609 |
| | WV-061-004970-002 | Walter Kevin Huffman | Northeast Natural Energy, LLC | 12.5% Royalty or More | 1709 | 631 |
| | WV-061-005227-001 | Randall Craig Hurt | Northeast Natural Energy, LLC | 12.5% Royalty or More | 1633 | 399 |
| | WV-061-005110-001 | Kathy Hypes | Northeast Natural Energy, LLC | 12.5% Royalty or More | 1618 | 452 |
| | WV-061-004596-004 | Dike Jenkins | Northeast Natural Energy, LLC | 12.5% Royalty or More | 1597 | 597 |
| | WV-061-004560-019 | Renald Lewis Jeslosky | Northeast Natural Energy, LLC | 12.5% Royalty or More | 1594 | 361 |
| | WV-061-004560-022 | Gloria Jean Martin Johnson | Northeast Natural Energy, LLC | 12.5% Royalty or More | 1594 | 367 |
| | WV-061-005509-002 | Jessica N. Johnson | Northeast Natural Energy, LLC | 12.5% Royalty or More | 1657 | 428 |
| | WV-061-004560-007 | Sandra F. Johnson | Northeast Natural Energy, LLC | 12.5% Royalty or More | 1594 | 3 |
| | WV-061-004480-009 | Linda Jane Jones | Northeast Natural Energy, LLC | 12.5% Royalty or More | 1593 | 380 |
| | WV-061-004522-052 | Nancy A. Kallas | Northeast Natural Energy, LLC | 12.5% Royalty or More | 1600 | 275 |
| | WV-061-004560-025 | Ernest Myron Kemp | Northeast Natural Energy, LLC | 12.5% Royalty or More | 1594 | 373 |
| | WV-061-004560-024 | Timmy Lee Kemp | Northeast Natural Energy, LLC | 12.5% Royalty or More | 1594 | 371 |
| | WV-061-005175-004 | Kari Von Krotzer | Northeast Natural Energy, LLC | 12.5% Royalty or More | 1653 | 154 |
| | WV-061-004542-005 | Yolanda Krotzer Davis | Northeast Natural Energy, LLC | 12.5% Royalty or More | 1711 | 566 |
| | WV-061-005109-027 | Gail Ann Krug | Northeast Natural Energy, LLC | 12.5% Royalty or More | 1641 | 257 |
| | WV-061-004850-011 | Lisa Marie LaBier Grant | Northeast Natural Energy, LLC | 12.5% Royalty or More | 1643 | 556 |
| | WV-061-004560-005 | Sharon C. Ballard Lane | Northeast Natural Energy, LLC | 12.5% Royalty or More | 1593 | 848 |
| | WV-061-005109-016 | Donald Steve Lemley | Northeast Natural Energy, LLC | 12.5% Royalty or More | 1629 | 182 |
| | WV-061-004522-029 | Regina Cheryl Linville Kindler | Northeast Natural Energy, LLC | 12.5% Royalty or More | 1591 | 732 |
| | WV-061-005109-021 | Terry Lipperd | Northeast Natural Energy, LLC | 12.5% Royalty or More | 1636 | 255 |
| | WV-061-005109-032 | Kathy Lee Roberts Longwell | Northeast Natural Energy, LLC | 12.5% Royalty or More | 1655 | 520 |
| | WV-061-004560-031 | Dana J. Lough | Northeast Natural Energy, LLC | 12.5% Royalty or More | 1596 | 732 |
| | WV-061-004629-005 | Cynthia G. Lowther | Northeast Natural Energy, LLC | 12.5% Royalty or More | 1608 | 24 |
| | WV-061-004629-006 | Deborah K. Lowther | Northeast Natural Energy, LLC | 12.5% Royalty or More | 1608 | 26 |
| | WV-061-005176-001 | Shannon Lowther | Northeast Natural Energy, LLC | 12.5% Royalty or More | 1621 | 758 |
| | WV-061-005175-005 | Lauren Lynn Haught Luckert | Northeast Natural Energy, LLC | 12.5% Royalty or More | 1653 | 156 |
| | WV-061-005109-024 | Tracie E. Lowrance Marron | Northeast Natural Energy, LLC | 12.5% Royalty or More | 1647 | 806 |
| | WV-061-004522-020 | Gregory C. Mason | Northeast Natural Energy, LLC | 12.5% Royalty or More | 1591 | 559 |
| | WV-061-004522-006 | Terrance Walter Mason a/k/a Terrance W. Mason | Northeast Natural Energy, LLC | 12.5% Royalty or More | 1589 | 827 |
| | WV-061-004522-021 | Zachary L. Mason | Northeast Natural Energy, LLC | 12.5% Royalty or More | 1591 | 561 |
| | WV-061-005178-002 | Annetta A. Mayhew Mathews | Northeast Natural Energy, LLC | 12.5% Royalty or More | 1636 | 179 |
| | WV-061-005296-001 | Marvin Miller Mayhew | Northeast Natural Energy, LLC | 12.5% Royalty or More | 1630 | 394 |
| | WV-061-004850-014 | Paula McBride | Northeast Natural Energy, LLC | 12.5% Royalty or More | 1654 | 58 |
| | WV-061-005109-033 | Paul Henry McBride Jr. | Northeast Natural Energy, LLC | 12.5% Royalty or More | 1654 | 62 |
| | WV-061-004522-055 | Larry Dean McCollough | Northeast Natural Energy, LLC | 12.5% Royalty or More | 1612 | 116 |
| | WV-061-005109-015 | Kimberly McCollough | Northeast Natural Energy, LLC | 12.5% Royalty or More | 1629 | 180 |
| | WV-061-004596-002 | Suzanne Irene Cross McConnell | Northeast Natural Energy, LLC | 12.5% Royalty or More | 1596 | 831 |
| | WV-061-005110-002 | Lori Herman Mendiola | Northeast Natural Energy, LLC | 12.5% Royalty or More | 1621 | 628 |
| | WV-061-004629-001 | Juanita May Merico | Northeast Natural Energy, LLC | 12.5% Royalty or More | 1597 | 607 |

| | | | | | | |
|--|-------------------|--|-------------------------------|-----------------------|------|-----|
| | WV-061-004542-002 | Donna C. Miller | Northeast Natural Energy, LLC | 12.5% Royalty or More | 1629 | 136 |
| | WV-061-004909-001 | Judi L. Mills | Northeast Natural Energy, LLC | 12.5% Royalty or More | 1613 | 272 |
| | WV-061-004522-047 | Sandy L. Moore | Northeast Natural Energy, LLC | 12.5% Royalty or More | 1595 | 464 |
| | WV-061-005110-006 | Tammarra L. Uhren Mordecki | Northeast Natural Energy, LLC | 12.5% Royalty or More | 1627 | 416 |
| | WV-061-004850-001 | Howard R. Morris | Northeast Natural Energy, LLC | 12.5% Royalty or More | 1611 | 391 |
| | WV-061-005110-003 | Larry Brent Morris | Northeast Natural Energy, LLC | 12.5% Royalty or More | 1621 | 630 |
| | WV-061-004850-016 | Judith Ann Munkittrick | Northeast Natural Energy, LLC | 12.5% Royalty or More | 1657 | 337 |
| | WV-061-004850-004 | Deborah M. Murray | Northeast Natural Energy, LLC | 12.5% Royalty or More | 1620 | 29 |
| | WV-061-004522-040 | Diane Marie Myers | Northeast Natural Energy, LLC | 12.5% Royalty or More | 1593 | 382 |
| | WV-061-004542-001 | Yolanda Leann Newbraugh Mason | Northeast Natural Energy, LLC | 12.5% Royalty or More | 1611 | 375 |
| | WV-061-005112-001 | Tara Lynn Owens | Northeast Natural Energy, LLC | 12.5% Royalty or More | 1618 | 454 |
| | WV-061-004560-035 | Kelly Ann Hayes Ozias | Northeast Natural Energy, LLC | 12.5% Royalty or More | 1596 | 740 |
| | WV-061-004577-001 | Gordon E. Park | Northeast Natural Energy, LLC | 12.5% Royalty or More | 1594 | 96 |
| | WV-061-004522-035 | Paulette Park | Northeast Natural Energy, LLC | 12.5% Royalty or More | 1593 | 709 |
| | WV-061-004850-013 | Brenda Patterson | Northeast Natural Energy, LLC | 12.5% Royalty or More | 1653 | 565 |
| | WV-061-004560-038 | Beth Alicia Taylor Perchuk | Northeast Natural Energy, LLC | 12.5% Royalty or More | 1597 | 215 |
| | WV-061-005223-001 | Judy Ann Pethel | Northeast Natural Energy, LLC | 12.5% Royalty or More | 1623 | 578 |
| | WV-061-004522-037 | Pamela Sue Poling | Northeast Natural Energy, LLC | 12.5% Royalty or More | 1593 | 493 |
| | WV-061-004850-012 | Eric Postlewait | Northeast Natural Energy, LLC | 12.5% Royalty or More | 1653 | 152 |
| | WV-061-004522-012 | Connie J. Pyles - see note | Northeast Natural Energy, LLC | 12.5% Royalty or More | 1590 | 355 |
| | WV-061-005109-035 | John Eric Pyles (Ronald L. Pyles heir) | Northeast Natural Energy, LLC | 12.5% Royalty or More | 1713 | 522 |
| | WV-061-004459-002 | Earl W. Pyles | Northeast Natural Energy, LLC | 12.5% Royalty or More | 1584 | 833 |
| | WV-061-004522-013 | Richard D. Pyles | Northeast Natural Energy, LLC | 12.5% Royalty or More | 1590 | 357 |
| | WV-061-004522-003 | Jimmy Wayne Redmond | Northeast Natural Energy, LLC | 12.5% Royalty or More | 1589 | 727 |
| | WV-061-004459-003 | Linda D. Redmond | Northeast Natural Energy, LLC | 12.5% Royalty or More | 1586 | 504 |
| | WV-061-004522-004 | Wendy Lou Redmond Yeater | Northeast Natural Energy, LLC | 12.5% Royalty or More | 1589 | 729 |
| | WV-061-004560-034 | Constance Sue Robb | Northeast Natural Energy, LLC | 12.5% Royalty or More | 1596 | 738 |
| | WV-061-004522-007 | Sheila K. Robbins | Northeast Natural Energy, LLC | 12.5% Royalty or More | 1598 | 731 |
| | WV-061-005275-001 | Larry Allen Rogers | Northeast Natural Energy, LLC | 12.5% Royalty or More | 1629 | 286 |
| | WV-061-005275-004 | Lyle Eugene Rogers Jr. | Northeast Natural Energy, LLC | 12.5% Royalty or More | 1629 | 292 |
| | WV-061-005275-005 | Mark D. Rogers | Northeast Natural Energy, LLC | 12.5% Royalty or More | 1629 | 294 |
| | WV-061-005275-006 | Michael Wayne Rogers | Northeast Natural Energy, LLC | 12.5% Royalty or More | 1629 | 296 |
| | WV-061-005275-003 | Shawn Eugene Rogers | Northeast Natural Energy, LLC | 12.5% Royalty or More | 1629 | 290 |
| | WV-061-005105-002 | Sharon Jean Rogers-Moody | Northeast Natural Energy, LLC | 12.5% Royalty or More | 1629 | 178 |
| | WV-061-004522-036 | Beth Ann Stiles Rouse | Northeast Natural Energy, LLC | 12.5% Royalty or More | 1593 | 496 |
| | WV-061-004560-042 | Glenn E. Rowland | Northeast Natural Energy, LLC | 12.5% Royalty or More | 1597 | 566 |
| | WV-061-004522-031 | Josephine Stiles Rush | Northeast Natural Energy, LLC | 12.5% Royalty or More | 1593 | 705 |
| | WV-061-005109-001 | Seth A. Rush | Northeast Natural Energy, LLC | 12.5% Royalty or More | 1618 | 448 |
| | WV-061-005109-002 | Shari Rush | Northeast Natural Energy, LLC | 12.5% Royalty or More | 1618 | 450 |
| | WV-061-004850-005 | Patricia A. Salvatore | Northeast Natural Energy, LLC | 12.5% Royalty or More | 1620 | 31 |
| | WV-061-005307-001 | Ricky Lee Satterfield | Northeast Natural Energy, LLC | 12.5% Royalty or More | 1681 | 511 |
| | WV-061-004629-002 | Rosalea V. Shores | Northeast Natural Energy, LLC | 12.5% Royalty or More | 1597 | 609 |
| | WV-061-005661-001 | LeeAnn Shmiloff | Northeast Natural Energy, LLC | 12.5% Royalty or More | 1708 | 208 |
| | WV-061-005175-002 | Linda Kay Haught Sipe | Northeast Natural Energy, LLC | 12.5% Royalty or More | 1645 | 250 |
| | WV-061-004522-039 | Gina Lou Smith | Northeast Natural Energy, LLC | 12.5% Royalty or More | 1593 | 502 |
| | WV-061-004522-038 | Clark Donley Stiles | Northeast Natural Energy, LLC | 12.5% Royalty or More | 1593 | 500 |
| | WV-061-004522-030 | John Donley Stiles | Northeast Natural Energy, LLC | 12.5% Royalty or More | 1593 | 703 |
| | WV-061-004522-027 | Margaret Anne Stiles | Northeast Natural Energy, LLC | 12.5% Royalty or More | 1591 | 692 |
| | WV-061-004480-004 | Jason Eric Straight | Northeast Natural Energy, LLC | 12.5% Royalty or More | 1586 | 512 |
| | WV-061-004459-005 | Jimmy Douglas Straight | Northeast Natural Energy, LLC | 12.5% Royalty or More | 1586 | 508 |
| | WV-061-004480-005 | Jimmy Douglas Straight, II | Northeast Natural Energy, LLC | 12.5% Royalty or More | 1586 | 550 |
| | WV-061-004560-037 | Linda Kaye Supplee | Northeast Natural Energy, LLC | 12.5% Royalty or More | 1596 | 835 |
| | WV-061-004522-050 | Connie C. Sutton | Northeast Natural Energy, LLC | 12.5% Royalty or More | 1596 | 598 |
| | WV-061-005109-017 | Charles Michael Swisher | Northeast Natural Energy, LLC | 12.5% Royalty or More | 1629 | 184 |
| | WV-061-005109-019 | Douglas Allan Swisher | Northeast Natural Energy, LLC | 12.5% Royalty or More | 1631 | 281 |
| | WV-061-004905-001 | Francis Gregory Swisher | Northeast Natural Energy, LLC | 12.5% Royalty or More | 1618 | 340 |
| | WV-061-004560-039 | Anthony Scott Taylor | Northeast Natural Energy, LLC | 12.5% Royalty or More | 1597 | 217 |
| | WV-061-004560-040 | Marcy Annette Taylor | Northeast Natural Energy, LLC | 12.5% Royalty or More | 1597 | 219 |
| | WV-061-004522-025 | Albert George Tennant | Northeast Natural Energy, LLC | 12.5% Royalty or More | 1591 | 688 |
| | WV-061-004480-008 | Bernard R. Tennant | Northeast Natural Energy, LLC | 12.5% Royalty or More | 1591 | 545 |
| | WV-061-004560-002 | Billy Ray Tennant | Northeast Natural Energy, LLC | 12.5% Royalty or More | 1592 | 556 |
| | WV-061-004480-008 | Daniel Ray Tennant | Northeast Natural Energy, LLC | 12.5% Royalty or More | 1585 | 256 |
| | WV-061-004560-012 | James David Tennant | Northeast Natural Energy, LLC | 12.5% Royalty or More | 1594 | 72 |
| | WV-061-004560-004 | Jimmy Randall Tennant | Northeast Natural Energy, LLC | 12.5% Royalty or More | 1592 | 560 |
| | WV-061-004560-051 | Joseph Blaine Tennant, Jr | Northeast Natural Energy, LLC | 12.5% Royalty or More | 1605 | 694 |
| | WV-061-005108-001 | Mark Douglas Tennant | Northeast Natural Energy, LLC | 12.5% Royalty or More | 1618 | 446 |
| | WV-061-004545-006 | Merna Jean Tennant | Northeast Natural Energy, LLC | 12.5% Royalty or More | 1591 | 775 |
| | WV-061-004522-051 | Nellie G. Tennant | Northeast Natural Energy, LLC | 12.5% Royalty or More | 1599 | 106 |

| | | | | | | |
|-----------|--|---|-------------------------------|-----------------------|------|-----|
| | WV-061-004560-003 | Pamela Kay Tennant | Northeast Natural Energy, LLC | 12.5% Royalty or More | 1592 | 558 |
| | WV-061-004560-010 | Pamela Lane Tennant | Northeast Natural Energy, LLC | 12.5% Royalty or More | 1594 | 9 |
| | WV-061-004560-013 | Patricia Jane Tennant | Northeast Natural Energy, LLC | 12.5% Royalty or More | 1594 | 74 |
| | WV-061-005268-001 | Randal William Tennant | Northeast Natural Energy, LLC | 12.5% Royalty or More | 1628 | 672 |
| | WV-061-005223-002 | Richard Allen Tennant | Northeast Natural Energy, LLC | 12.5% Royalty or More | 1623 | 580 |
| | WV-061-005188-001 | Robert K. Tennant | Northeast Natural Energy, LLC | 12.5% Royalty or More | 1621 | 770 |
| | WV-061-004560-052 | Robert W. Tennant | Northeast Natural Energy, LLC | 12.5% Royalty or More | 1605 | 696 |
| | WV-061-004593-002 | Ronald L. Tennant | Northeast Natural Energy, LLC | 12.5% Royalty or More | 1607 | 612 |
| | WV-061-004655-001 | Sadie Ice Tennant | Northeast Natural Energy, LLC | 12.5% Royalty or More | 1600 | 604 |
| | WV-061-004480-001 | Simon Andrew Tennant, II | Northeast Natural Energy, LLC | 12.5% Royalty or More | 1585 | 252 |
| | WV-061-004480-007 | Stacey Horn f/k/a Stacey McEvoy Tennant | Northeast Natural Energy, LLC | 12.5% Royalty or More | 1589 | 189 |
| | WV-061-004833-001 | William H. Tennant | Northeast Natural Energy, LLC | 12.5% Royalty or More | 1610 | 479 |
| | WV-061-005175-003 | Carol Haught Tidwell | Northeast Natural Energy, LLC | 12.5% Royalty or More | 1645 | 252 |
| | WV-061-005169-001 | Wilda Lough Tidwell | Northeast Natural Energy, LLC | 12.5% Royalty or More | 1621 | 644 |
| | WV-061-004805-001 | Kathleen Ann Toothman | Northeast Natural Energy, LLC | 12.5% Royalty or More | 1613 | 120 |
| | WV-061-005110-013 | Teddy Kyle Toothman | Northeast Natural Energy, LLC | 12.5% Royalty or More | 1631 | 455 |
| | WV-061-005509-003 | Harry Lyle Trussell Jr. | Northeast Natural Energy, LLC | 12.5% Royalty or More | 1662 | 733 |
| | WV-061-005110-009 | Jack R. Tuttle | Northeast Natural Energy, LLC | 12.5% Royalty or More | 1628 | 481 |
| | WV-061-005110-009 | Kirk R. Tuttle | Northeast Natural Energy, LLC | 12.5% Royalty or More | 1628 | 481 |
| | WV-061-005110-009 | Christopher Mark Tuttle | Northeast Natural Energy, LLC | 12.5% Royalty or More | 1628 | 481 |
| | WV-061-004522-026 | Frank Donley Vassalo | Northeast Natural Energy, LLC | 12.5% Royalty or More | 1591 | 690 |
| | WV-061-004522-046 | James Jay Vassalo | Northeast Natural Energy, LLC | 12.5% Royalty or More | 1595 | 275 |
| | WV-061-004850-002 | Nancy Vincent | Northeast Natural Energy, LLC | 12.5% Royalty or More | 1618 | 352 |
| | WV-061-005109-025 | Terry M. Watkins | Northeast Natural Energy, LLC | 12.5% Royalty or More | 1647 | 808 |
| | WV-061-004649-001 and WV-061-004646-001 | Barbara Jo Wilkison | Northeast Natural Energy, LLC | 12.5% Royalty or More | 1599 | 220 |
| | WV-061-004459-001 | Juanita D. Willard | Northeast Natural Energy, LLC | 12.5% Royalty or More | 1584 | 831 |
| | WV-061-005175-001 | Jeffrey Dewayne Williams | Northeast Natural Energy, LLC | 12.5% Royalty or More | 1621 | 756 |
| | WV-061-004596-005 | Kenneth D. Williams | Northeast Natural Energy, LLC | 12.5% Royalty or More | 1606 | 62 |
| | WV-061-005263-001 | Cheryl Diana Morris Wilson | Northeast Natural Energy, LLC | 12.5% Royalty or More | 1628 | 666 |
| | WV-061-005661-002 | Christopher B. Wilson | Northeast Natural Energy, LLC | 12.5% Royalty or More | 1708 | 210 |
| | WV-061-005661-004 | Deken Wilson | Northeast Natural Energy, LLC | 12.5% Royalty or More | 1708 | 214 |
| | WV-061-004560-006 | Iris Marie Ballard Wilson | Northeast Natural Energy, LLC | 12.5% Royalty or More | 1594 | 1 |
| | WV-061-005661-003 | Justin Wilson | Northeast Natural Energy, LLC | 12.5% Royalty or More | 1708 | 212 |
| | WV-061-004603-002 | Marvin Keith Wilson | Northeast Natural Energy, LLC | 12.5% Royalty or More | 1607 | 272 |
| | WV-061-004522-053 | Gary L. Wilson and Marsha Cathern Wilson, JTROS | Northeast Natural Energy, LLC | 12.5% Royalty or More | 1600 | 277 |
| | WV-061-004542-006 | Arden Lee Culver | Northeast Natural Energy, LLC | 12.5% Royalty or More | 1719 | 805 |
| | WV-061-004522-049 | Robert Lee Yost | Northeast Natural Energy, LLC | 12.5% Royalty or More | 1596 | 596 |
| | WV-061-004604-001 | Twyla Wright | Northeast Natural Energy, LLC | 12.5% Royalty or More | 1596 | 767 |
| DE | WV-061-004793-039 | Carissa Michelle Allen | Northeast Natural Energy, LLC | 12.5% Royalty or More | 1618 | 289 |
| | WV-061-004568-015 | Melissa C. Allen | Northeast Natural Energy, LLC | 12.5% Royalty or More | 1606 | 457 |
| | WV-061-004795-008 | Darren Lee Austin | Northeast Natural Energy, LLC | 12.5% Royalty or More | 1621 | 234 |
| | WV-061-004795-007 | Brandon Dale Austin | Northeast Natural Energy, LLC | 12.5% Royalty or More | 1614 | 473 |
| | WV-061-005110-011 | Thomas L. Austin | Northeast Natural Energy, LLC | 12.5% Royalty or More | 1629 | 186 |
| | WV-061-004793-036 | Roger Keith Ballard | Northeast Natural Energy, LLC | 12.5% Royalty or More | 1618 | 283 |
| | WV-061-004793-047 | Rosemary Brown Ballard | Northeast Natural Energy, LLC | 12.5% Royalty or More | 1620 | 3 |
| | WV-061-004793-045 | Shirley A. Ballard | Northeast Natural Energy, LLC | 12.5% Royalty or More | 1619 | 848 |
| | WV-061-004793-038 | Anna Lee Bane | Northeast Natural Energy, LLC | 12.5% Royalty or More | 1618 | 287 |
| | WV-061-004793-044 | Imogene Louise Bane | Northeast Natural Energy, LLC | 12.5% Royalty or More | 1619 | 846 |
| | WV-061-004793-027 | Paul Denver Bane | Northeast Natural Energy, LLC | 12.5% Royalty or More | 1613 | 773 |
| | WV-061-004793-054 | Rodney Keith Bane | Northeast Natural Energy, LLC | 12.5% Royalty or More | 1620 | 451 |
| | WV-061-004782-001 | Thomas Rhey Barnard | Northeast Natural Energy, LLC | 12.5% Royalty or More | 1607 | 294 |
| | WV-061-005160-001 | David Wayne Barr | Northeast Natural Energy, LLC | 12.5% Royalty or More | 1621 | 559 |
| | WV-061-004542-009 | Nancy L. Beauvais | Northeast Natural Energy, LLC | 12.5% Royalty or More | 1721 | 350 |
| | WV-061-004793-006 | Barbara Joann Bowers | Northeast Natural Energy, LLC | 12.5% Royalty or More | 1611 | 349 |
| | WV-061-004970-001 | Michael Joseph Bowers | Northeast Natural Energy, LLC | 12.5% Royalty or More | 1614 | 617 |
| | WV-061-004793-012 | Stephen Franklin Bowers | Northeast Natural Energy, LLC | 12.5% Royalty or More | 1611 | 251 |
| | WV-061-005109-028 | Derrel Alexander Brame Jr. | Northeast Natural Energy, LLC | 12.5% Royalty or More | 1654 | 60 |
| | WV-061-004568-019 | Susan Brinegar | Northeast Natural Energy, LLC | 12.5% Royalty or More | 1607 | 99 |
| | WV-061-005110-009 | Lori Lyn Browning | Northeast Natural Energy, LLC | 12.5% Royalty or More | 1711 | 42 |
| | WV-061-005178-001 | Edith Lorne Mayhew Burns | Northeast Natural Energy, LLC | 12.5% Royalty or More | 1630 | 213 |
| | WV-061-004793-055 | Roxanna Cahill | Northeast Natural Energy, LLC | 12.5% Royalty or More | 1620 | 453 |
| | WV-061-005110-008 | Kathy Bernice Herman Chesney | Northeast Natural Energy, LLC | 12.5% Royalty or More | 1627 | 418 |
| | WV-061-005506-001 | Phyllis J. Chiappine | Northeast Natural Energy, LLC | 12.5% Royalty or More | 1652 | 199 |
| | WV-061-004771-011 | Vickie J. Childress | Northeast Natural Energy, LLC | 12.5% Royalty or More | 1693 | 212 |
| | WV-061-004850-006 | Mary Sue Chisler Mason | Northeast Natural Energy, LLC | 12.5% Royalty or More | 1621 | 622 |
| | WV-061-005109-034 | Brian Keith Clark | Northeast Natural Energy, LLC | 12.5% Royalty or More | 1655 | 522 |
| | WV-061-004850-017 | Cheryl Lee Clark | Northeast Natural Energy, LLC | 12.5% Royalty or More | 1655 | 624 |

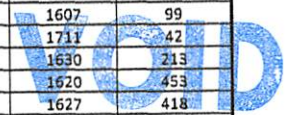

| | | | | | |
|-------------------|---|-------------------------------|-----------------------|------|-----|
| WV-061-004850-009 | Kerri Lyn Clark | Northeast Natural Energy, LLC | 12.5% Royalty or More | 1635 | 389 |
| WV-061-005122-002 | Kimberly Dawn Huggins | Northeast Natural Energy, LLC | 12.5% Royalty or More | 1618 | 787 |
| WV-061-004793-041 | Dara Jan Lough Cottrell | Northeast Natural Energy, LLC | 12.5% Royalty or More | 1619 | 840 |
| WV-061-004568-014 | David R. Cross | Northeast Natural Energy, LLC | 12.5% Royalty or More | 1605 | 1 |
| WV-061-004568-020 | Harold J. and Jean C. Cross, co-trustees of the Harold James Cross and Jean C. Cross Revocable Living Trust | Northeast Natural Energy, LLC | 12.5% Royalty or More | 1607 | 788 |
| WV-061-004568-020 | Howard Jack Cross | Northeast Natural Energy, LLC | 12.5% Royalty or More | 1607 | 101 |
| WV-061-004542-006 | Arden Lee Culver | Northeast Natural Energy, LLC | 12.5% Royalty or More | 1719 | 805 |
| WV-061-004542-008 | Carol Jean Culver | Northeast Natural Energy, LLC | 12.5% Royalty or More | 1721 | 348 |
| WV-061-004542-007 | Donna Jean Culver | Northeast Natural Energy, LLC | 12.5% Royalty or More | 1719 | 807 |
| WV-061-004850-003 | Benjamin A. Cumberledge | Northeast Natural Energy, LLC | 12.5% Royalty or More | 1620 | 27 |
| WV-061-004568-028 | Michele Diance Christman Daley | Northeast Natural Energy, LLC | 12.5% Royalty or More | 1617 | 809 |
| WV-061-005109-026 | James Edward Dean | Northeast Natural Energy, LLC | 12.5% Royalty or More | 1637 | 742 |
| WV-061-004790-013 | Kenneth William Dean | Northeast Natural Energy, LLC | 12.5% Royalty or More | 1618 | 277 |
| WV-061-004790-012 | Randy A. Dean | Northeast Natural Energy, LLC | 12.5% Royalty or More | 1614 | 471 |
| WV-061-004629-004 | Mary Ann Dierolf | Northeast Natural Energy, LLC | 12.5% Royalty or More | 1602 | 274 |
| WV-061-005275-002 | Deborah Jean Floyd Moore Dorsey | Northeast Natural Energy, LLC | 12.5% Royalty or More | 1629 | 288 |
| WV-061-004568-008 | Barbara J. Dovicco | Northeast Natural Energy, LLC | 12.5% Royalty or More | 1596 | 746 |
| WV-061-004629-003 | Martha Katherine Barnard Drobek | Northeast Natural Energy, LLC | 12.5% Royalty or More | 1604 | 367 |
| WV-061-005110-009 | Krystal Lark Dunbar | Northeast Natural Energy, LLC | 12.5% Royalty or More | 1628 | 481 |
| WV-061-005109-031 | Terry Lynn Cross Finster | Northeast Natural Energy, LLC | 12.5% Royalty or More | 1655 | 518 |
| WV-061-005224-001 | Betty Lou Fluharty | Northeast Natural Energy, LLC | 12.5% Royalty or More | 1627 | 86 |
| WV-061-005223-003 | Janice Sue Fluharty | Northeast Natural Energy, LLC | 12.5% Royalty or More | 1623 | 582 |
| WV-061-004793-042 | Debra Lynn Frazier | Northeast Natural Energy, LLC | 12.5% Royalty or More | 1619 | 842 |
| WV-061-004793-059 | Daniel Drew Funari | Northeast Natural Energy, LLC | 12.5% Royalty or More | 1621 | 618 |
| WV-061-004793-065 | Jamie S. Funari | Northeast Natural Energy, LLC | 12.5% Royalty or More | 1647 | 432 |
| WV-061-004793-060 | Timothy Michael Funari | Northeast Natural Energy, LLC | 12.5% Royalty or More | 1621 | 620 |
| WV-061-004793-011 | Anita Kay Furfari | Northeast Natural Energy, LLC | 12.5% Royalty or More | 1611 | 39 |
| WV-061-004568-023 | Carol Jean Cross Goddard | Northeast Natural Energy, LLC | 12.5% Royalty or More | 1607 | 602 |
| WV-061-005110-012 | Rodana D. Hermann Gorman | Northeast Natural Energy, LLC | 12.5% Royalty or More | 1631 | 283 |
| WV-061-004771-010 | Debbie L. Goss | Northeast Natural Energy, LLC | 12.5% Royalty or More | 1693 | 210 |
| WV-061-004793-052 | Isaac Gray | Northeast Natural Energy, LLC | 12.5% Royalty or More | 1619 | 822 |
| WV-061-005110-014 | Toni Lindsey Greene | Northeast Natural Energy, LLC | 12.5% Royalty or More | 1631 | 457 |
| WV-061-004793-008 | Virginia Marie Griffin | Northeast Natural Energy, LLC | 12.5% Royalty or More | 1611 | 353 |
| WV-061-004542-004 | David Steven Handy | Northeast Natural Energy, LLC | 12.5% Royalty or More | 1694 | 645 |
| WV-061-005110-017 | David Ray Haught | Northeast Natural Energy, LLC | 12.5% Royalty or More | 1648 | 300 |
| WV-061-005110-015 | Marilyn Haught | Northeast Natural Energy, LLC | 12.5% Royalty or More | 1638 | 583 |
| WV-061-005501-001 | Rachel Haught | Northeast Natural Energy, LLC | 12.5% Royalty or More | 1650 | 393 |
| WV-061-004568-042 | Betty Henderson | Northeast Natural Energy, LLC | 12.5% Royalty or More | 1721 | 459 |
| WV-061-004790-005 | Shelly D. Henkins | Northeast Natural Energy, LLC | 12.5% Royalty or More | 1608 | 74 |
| WV-061-005110-005 | Eugene J. Hermann Jr. | Northeast Natural Energy, LLC | 12.5% Royalty or More | 1621 | 634 |
| WV-061-005110-004 | Linda D. Hermann | Northeast Natural Energy, LLC | 12.5% Royalty or More | 1621 | 362 |
| WV-061-005110-010 | Maryjean Herman | Northeast Natural Energy, LLC | 12.5% Royalty or More | 1628 | 483 |
| WV-061-005110-007 | Paul John Hermann | Northeast Natural Energy, LLC | 12.5% Royalty or More | 1628 | 479 |
| WV-061-004568-007 | Kathryn M. Holcomb | Northeast Natural Energy, LLC | 12.5% Royalty or More | 1595 | 478 |
| WV-061-005109-023 | Donna L. Holly | Northeast Natural Energy, LLC | 12.5% Royalty or More | 1648 | 43 |
| WV-061-005509-001 | Margaret Victoria Hook | Northeast Natural Energy, LLC | 12.5% Royalty or More | 1653 | 197 |
| WV-061-004850-015 | Earlene Hostutler | Northeast Natural Energy, LLC | 12.5% Royalty or More | 1655 | 622 |
| WV-061-005109-030 | Diane Annette Cross Edgerton | Northeast Natural Energy, LLC | 12.5% Royalty or More | 1655 | 516 |
| WV-061-004568-036 | Alan Howard | Northeast Natural Energy, LLC | 12.5% Royalty or More | 1630 | 259 |
| WV-061-004568-033 | Brad Howard | Northeast Natural Energy, LLC | 12.5% Royalty or More | 1628 | 232 |
| WV-061-004568-034 | Brian K. Howard | Northeast Natural Energy, LLC | 12.5% Royalty or More | 1628 | 234 |
| WV-061-004568-035 | Mark D. Howard | Northeast Natural Energy, LLC | 12.5% Royalty or More | 1628 | 238 |
| WV-061-004542-003 | Deanne Lemley Hudson | Northeast Natural Energy, LLC | 12.5% Royalty or More | 1693 | 208 |
| WV-061-004793-048 | Dennis L. Hudson | Northeast Natural Energy, LLC | 12.5% Royalty or More | 1620 | 5 |
| WV-061-004793-053 | Nancy E. Hudson | Northeast Natural Energy, LLC | 12.5% Royalty or More | 1620 | 449 |
| WV-061-004771-009 | Steve Nels Lennarston | Northeast Natural Energy, LLC | 12.5% Royalty or More | 1640 | 611 |
| WV-061-004771-008 | Cynthia Maria Lennarston Dalen | Northeast Natural Energy, LLC | 12.5% Royalty or More | 1640 | 609 |
| WV-061-004970-002 | Walter Kevin Huffman | Northeast Natural Energy, LLC | 12.5% Royalty or More | 1709 | 631 |
| WV-061-005227-001 | Randall Craig Hurt | Northeast Natural Energy, LLC | 12.5% Royalty or More | 1633 | 399 |
| WV-061-005110-001 | Kathy Hypes | Northeast Natural Energy, LLC | 12.5% Royalty or More | 1618 | 452 |
| WV-061-004793-025 | Dike Jenkins | Northeast Natural Energy, LLC | 12.5% Royalty or More | 1613 | 771 |
| WV-061-004793-043 | Renald Lewis Jeslosky Martin | Northeast Natural Energy, LLC | 12.5% Royalty or More | 1619 | 844 |
| WV-061-004793-001 | Gloria Jean Martin Johnson | Northeast Natural Energy, LLC | 12.5% Royalty or More | 1607 | 648 |
| WV-061-005509-002 | Jessica N. Johnson | Northeast Natural Energy, LLC | 12.5% Royalty or More | 1657 | 428 |
| WV-061-004793-051 | Sandra F. Barnard Johnson | Northeast Natural Energy, LLC | 12.5% Royalty or More | 1619 | 820 |
| WV-061-004793-033 | Linda Lane Jones | Northeast Natural Energy, LLC | 12.5% Royalty or More | 1618 | 279 |
| WV-061-005137-001 | Nancy A. Kallas | Northeast Natural Energy, LLC | 12.5% Royalty or More | 1618 | 675 |
| WV-061-005175-004 | Karl Von Krotzer | Northeast Natural Energy, LLC | 12.5% Royalty or More | 1653 | 154 |

| | | | | | |
|-------------------|---------------------------------------|-------------------------------|-----------------------|------|-----|
| WV-061-004542-005 | Yolanda Krotzer Davis | Northeast Natural Energy, LLC | 12.5% Royalty or More | 1711 | 566 |
| WV-061-005109-027 | Gail Ann Krug | Northeast Natural Energy, LLC | 12.5% Royalty or More | 1641 | 257 |
| WV-061-004850-011 | Lisa Marie LaBier Grant | Northeast Natural Energy, LLC | 12.5% Royalty or More | 1643 | 556 |
| WV-061-004793-040 | Sharon Ballard Lane | Northeast Natural Energy, LLC | 12.5% Royalty or More | 1618 | 291 |
| WV-061-005109-016 | Steve Lemley | Northeast Natural Energy, LLC | 12.5% Royalty or More | 1629 | 182 |
| WV-061-004790-011 | Regina Cheryl Linville Kindler | Northeast Natural Energy, LLC | 12.5% Royalty or More | 1613 | 765 |
| WV-061-005109-021 | Terry Lipperd | Northeast Natural Energy, LLC | 12.5% Royalty or More | 1636 | 255 |
| WV-061-005109-032 | Kathy Lee Roberts Longwell | Northeast Natural Energy, LLC | 12.5% Royalty or More | 1655 | 520 |
| WV-061-004793-023 | Dana J. Lough | Northeast Natural Energy, LLC | 12.5% Royalty or More | 1614 | 5 |
| WV-061-004793-026 | Lisa D. Lough Slaby Gibson | Northeast Natural Energy, LLC | 12.5% Royalty or More | 1614 | 7 |
| WV-061-004629-005 | Cynthia G. Lowther | Northeast Natural Energy, LLC | 12.5% Royalty or More | 1608 | 24 |
| WV-061-004629-006 | Deborah K. Lowther | Northeast Natural Energy, LLC | 12.5% Royalty or More | 1608 | 26 |
| WV-061-005176-001 | Shannon Lowther | Northeast Natural Energy, LLC | 12.5% Royalty or More | 1621 | 758 |
| WV-061-005175-005 | Lauren Lynn Haught Luckert | Northeast Natural Energy, LLC | 12.5% Royalty or More | 1653 | 156 |
| WV-061-005109-024 | Tracie E. Lowrance | Northeast Natural Energy, LLC | 12.5% Royalty or More | 1647 | 806 |
| WV-061-004849-002 | Gregory C. Mason | Northeast Natural Energy, LLC | 12.5% Royalty or More | 1611 | 389 |
| WV-061-004793-058 | Terrance Walter Mason | Northeast Natural Energy, LLC | 12.5% Royalty or More | 1626 | 16 |
| WV-061-004849-001 | Zachary L. Mason | Northeast Natural Energy, LLC | 12.5% Royalty or More | 1611 | 387 |
| WV-061-005178-002 | Annetta Mayhew Mathews | Northeast Natural Energy, LLC | 12.5% Royalty or More | 1636 | 179 |
| WV-061-005296-001 | Marvin Miller Mayhew | Northeast Natural Energy, LLC | 12.5% Royalty or More | 1630 | 394 |
| WV-061-005109-033 | Paul Henry McBride Jr. | Northeast Natural Energy, LLC | 12.5% Royalty or More | 1654 | 92 |
| WV-061-004850-014 | Paula McBride | Northeast Natural Energy, LLC | 12.5% Royalty or More | 1654 | 58 |
| WV-061-005109-015 | Kimberly McCollough | Northeast Natural Energy, LLC | 12.5% Royalty or More | 1629 | 180 |
| WV-061-005159-001 | Larry Dean McCollough | Northeast Natural Energy, LLC | 12.5% Royalty or More | 1621 | 557 |
| WV-061-004793-046 | Suzanne Irene Cross McConnell | Northeast Natural Energy, LLC | 12.5% Royalty or More | 1620 | 1 |
| WV-061-005110-002 | Lori Herman Mendiola | Northeast Natural Energy, LLC | 12.5% Royalty or More | 1621 | 628 |
| WV-061-004629-001 | Juanita May Merico | Northeast Natural Energy, LLC | 12.5% Royalty or More | 1597 | 607 |
| WV-061-004542-002 | Donna C. Miller | Northeast Natural Energy, LLC | 12.5% Royalty or More | 1629 | 136 |
| WV-061-004909-001 | Judi L. Mills | Northeast Natural Energy, LLC | 12.5% Royalty or More | 1613 | 272 |
| WV-061-004793-024 | Sandy L. Moore | Northeast Natural Energy, LLC | 12.5% Royalty or More | 1613 | 769 |
| WV-061-005110-006 | Tammarra L. Uhren Mordecki | Northeast Natural Energy, LLC | 12.5% Royalty or More | 1627 | 416 |
| WV-061-004850-001 | Howard R. Morris | Northeast Natural Energy, LLC | 12.5% Royalty or More | 1611 | 391 |
| WV-061-005110-003 | Larry Brent Morris | Northeast Natural Energy, LLC | 12.5% Royalty or More | 1621 | 630 |
| WV-061-004850-016 | Judith Ann Munkittrick | Northeast Natural Energy, LLC | 12.5% Royalty or More | 1657 | 337 |
| WV-061-004850-004 | Deborah M. Murray | Northeast Natural Energy, LLC | 12.5% Royalty or More | 1620 | 29 |
| WV-061-004542-001 | Yolanda Leann Mason Newbraugh | Northeast Natural Energy, LLC | 12.5% Royalty or More | 1611 | 375 |
| WV-061-005112-001 | Tara Lynn Owens | Northeast Natural Energy, LLC | 12.5% Royalty or More | 1618 | 454 |
| WV-061-004568-024 | Kelly Ann Martin Hayes | Northeast Natural Energy, LLC | 12.5% Royalty or More | 1607 | 604 |
| WV-061-004790-018 | Gordon E. Park | Northeast Natural Energy, LLC | 12.5% Royalty or More | 1622 | 26 |
| WV-061-004790-016 | Paulette Park | Northeast Natural Energy, LLC | 12.5% Royalty or More | 1622 | 224 |
| WV-061-004850-013 | Brenda Patterson | Northeast Natural Energy, LLC | 12.5% Royalty or More | 1653 | 565 |
| WV-061-005277-001 | Beth Alicia Taylor Perchuk | Northeast Natural Energy, LLC | 12.5% Royalty or More | 1637 | 602 |
| WV-061-005223-001 | Judy Ann Pethel | Northeast Natural Energy, LLC | 12.5% Royalty or More | 1623 | 578 |
| WV-061-004568-038 | Robin Porte | Northeast Natural Energy, LLC | 12.5% Royalty or More | 1704 | 619 |
| WV-061-004850-012 | Eric Postlewait | Northeast Natural Energy, LLC | 12.5% Royalty or More | 1653 | 152 |
| WV-061-004793-050 | Robin M. Hudson Chelko Ramussen | Northeast Natural Energy, LLC | 12.5% Royalty or More | 1619 | 818 |
| WV-061-004793-013 | Jimmy Wayne Redmond | Northeast Natural Energy, LLC | 12.5% Royalty or More | 1611 | 253 |
| WV-061-004793-005 | Linda L. Redmond | Northeast Natural Energy, LLC | 12.5% Royalty or More | 1611 | 347 |
| WV-061-004793-022 | Wendy Lou Redmond Yeater | Northeast Natural Energy, LLC | 12.5% Royalty or More | 1613 | 767 |
| WV-061-004568-031 | Constance Sue Christman Morrison Robb | Northeast Natural Energy, LLC | 12.5% Royalty or More | 1622 | 14 |
| WV-061-004790-003 | Sheila Kay Eddy | Northeast Natural Energy, LLC | 12.5% Royalty or More | 1607 | 434 |
| WV-061-005275-001 | Larry Allen Rogers | Northeast Natural Energy, LLC | 12.5% Royalty or More | 1629 | 286 |
| WV-061-005275-004 | Lyle Eugene Rogers Jr. | Northeast Natural Energy, LLC | 12.5% Royalty or More | 1629 | 292 |
| WV-061-005275-005 | Mark D. Rogers | Northeast Natural Energy, LLC | 12.5% Royalty or More | 1629 | 294 |
| WV-061-005275-006 | Michael Wayne Rogers | Northeast Natural Energy, LLC | 12.5% Royalty or More | 1629 | 296 |
| WV-061-005105-002 | Sharon Jean Rogers-Moody | Northeast Natural Energy, LLC | 12.5% Royalty or More | 1629 | 178 |
| WV-061-005275-003 | Sean Eugene Rogers | Northeast Natural Energy, LLC | 12.5% Royalty or More | 1629 | 290 |
| WV-061-004793-063 | Beth Ann Stiles Rouse | Northeast Natural Energy, LLC | 12.5% Royalty or More | 1628 | 289 |
| WV-061-004568-021 | Glenne E. Rowland | Northeast Natural Energy, LLC | 12.5% Royalty or More | 1607 | 133 |
| WV-061-004793-029 | Josephine Stiles Rush | Northeast Natural Energy, LLC | 12.5% Royalty or More | 1614 | 11 |
| WV-061-005109-001 | Seth A. Rush | Northeast Natural Energy, LLC | 12.5% Royalty or More | 1618 | 448 |
| WV-061-005109-002 | Shari Rush | Northeast Natural Energy, LLC | 12.5% Royalty or More | 1618 | 450 |
| WV-061-004850-005 | Patricia A. Salvatore | Northeast Natural Energy, LLC | 12.5% Royalty or More | 1620 | 31 |
| WV-061-005307-001 | Ricky Lee Satterfield | Northeast Natural Energy, LLC | 12.5% Royalty or More | 1681 | 511 |
| WV-061-004629-002 | Rosalea Shores | Northeast Natural Energy, LLC | 12.5% Royalty or More | 1597 | 609 |
| WV-061-004568-019 | LeeAnn Shmiloff | Northeast Natural Energy, LLC | 12.5% Royalty or More | 1607 | 99 |
| WV-061-005175-002 | Linda Kay Haught Sipe | Northeast Natural Energy, LLC | 12.5% Royalty or More | 1645 | 250 |
| WV-061-004793-064 | Gina Lou Smith | Northeast Natural Energy, LLC | 12.5% Royalty or More | 1631 | 396 |

| | | | | | | |
|-----------|-------------------|---|-------------------------------|-----------------------|---------|---------|
| | WV-061-004793-010 | Jason Eric Straight | Northeast Natural Energy, LLC | 12.5% Royalty or More | 1611 | 357 |
| | WV-061-004793-009 | Jimmy Douglas Straight | Northeast Natural Energy, LLC | 12.5% Royalty or More | 1611 | 355 |
| | WV-061-004793-007 | Jimmy Douglas Straight II | Northeast Natural Energy, LLC | 12.5% Royalty or More | 1611 | 351 |
| | WV-061-004568-029 | Linda Kaye Christman Graham Supplee | Northeast Natural Energy, LLC | 12.5% Royalty or More | 1617 | 811 |
| | WV-061-004849-003 | Connie C. Sutton | Northeast Natural Energy, LLC | 12.5% Royalty or More | 1628 | 450 |
| | WV-061-005109-017 | Charles Michael Swisher | Northeast Natural Energy, LLC | 12.5% Royalty or More | 1629 | 184 |
| | WV-061-005109-019 | Douglas Allan Swisher | Northeast Natural Energy, LLC | 12.5% Royalty or More | 1631 | 281 |
| | WV-061-004905-001 | Francis Gregory Swisher | Northeast Natural Energy, LLC | 12.5% Royalty or More | 1618 | 340 |
| | WV-061-005122-006 | Anthony Scott Taylor | Northeast Natural Energy, LLC | 12.5% Royalty or More | 1636 | 257 |
| | WV-061-005122-007 | Marcy Annette Taylor | Northeast Natural Energy, LLC | 12.5% Royalty or More | 1637 | 744 |
| | WV-061-004790-023 | Albert George Tennant | Northeast Natural Energy, LLC | 12.5% Royalty or More | 1657 | 331 |
| | WV-061-005120-001 | Bernard R. Tennant | Northeast Natural Energy, LLC | 12.5% Royalty or More | 1618 | 783 |
| | WV-061-004793-018 | Billy Ray Tennant | Northeast Natural Energy, LLC | 12.5% Royalty or More | 1611 | 771 |
| | WV-061-004568-027 | Daniel Ray Tennant | Northeast Natural Energy, LLC | 12.5% Royalty or More | 1614 | 449 |
| | WV-061-005122-004 | James David Tennant | Northeast Natural Energy, LLC | 12.5% Royalty or More | 1618 | 755 |
| | WV-061-004793-020 | Jimmy Randall Tennant | Northeast Natural Energy, LLC | 12.5% Royalty or More | 1611 | 775 |
| | 403 | Lynda William Tennant | Northeast Natural Energy, LLC | 12.5% Royalty or More | Pending | Pending |
| | WV-061-005108-001 | Mark Douglas Tennant | Northeast Natural Energy, LLC | 12.5% Royalty or More | 1618 | 446 |
| | WV-061-005170-001 | Merna Jean Tennant | Northeast Natural Energy, LLC | 12.5% Royalty or More | 1621 | 647 |
| | WV-061-004790-004 | Nellie Tennant | Northeast Natural Energy, LLC | 12.5% Royalty or More | 1607 | 436 |
| | WV-061-004793-019 | Pamela Kay Tennant | Northeast Natural Energy, LLC | 12.5% Royalty or More | 1611 | 773 |
| | WV-061-005122-001 | Pamela Lane Tennant | Northeast Natural Energy, LLC | 12.5% Royalty or More | 1618 | 785 |
| | WV-061-005122-003 | Patricia Jane Tennant | Northeast Natural Energy, LLC | 12.5% Royalty or More | 1618 | 753 |
| | WV-061-005268-001 | Randal William Tennant | Northeast Natural Energy, LLC | 12.5% Royalty or More | 1628 | 672 |
| | WV-061-004771-012 | Reginald K. Tennant | Northeast Natural Energy, LLC | 12.5% Royalty or More | Pending | Pending |
| | WV-061-005223-002 | Richard Allen Tennant | Northeast Natural Energy, LLC | 12.5% Royalty or More | 1623 | 580 |
| | WV-061-005188-001 | Robert K. Tennant | Northeast Natural Energy, LLC | 12.5% Royalty or More | 1621 | 770 |
| | WV-061-004593-002 | Ronald L. Tennant | Northeast Natural Energy, LLC | 12.5% Royalty or More | 1607 | 612 |
| | WV-061-004655-001 | Sadie Ice Tennant | Northeast Natural Energy, LLC | 12.5% Royalty or More | 1600 | 604 |
| | WV-061-004568-009 | Simon Andrew Tennant, II | Northeast Natural Energy, LLC | 12.5% Royalty or More | 1599 | 112 |
| | WV-061-004568-001 | Stacey McEvoy Tennant | Northeast Natural Energy, LLC | 12.5% Royalty or More | 1594 | 76 |
| | WV-061-004568-013 | William H. Tennant | Northeast Natural Energy, LLC | 12.5% Royalty or More | 1600 | 53 |
| | WV-061-005175-003 | Carol haught Tidwell | Northeast Natural Energy, LLC | 12.5% Royalty or More | 1645 | 252 |
| | WV-061-005169-001 | Wilda Lough Tidwell | Northeast Natural Energy, LLC | 12.5% Royalty or More | 1621 | 644 |
| | WV-061-004805-001 | Kathleen Ann Toothman | Northeast Natural Energy, LLC | 12.5% Royalty or More | 1613 | 120 |
| | WV-061-005110-013 | Teddy Kyle Toothman | Northeast Natural Energy, LLC | 12.5% Royalty or More | 1631 | 455 |
| | WV-061-005509-003 | Harry Lyle Trussell Jr. | Northeast Natural Energy, LLC | 12.5% Royalty or More | 1662 | 733 |
| | WV-061-005110-009 | Christopher Mark Tuttle | Northeast Natural Energy, LLC | 12.5% Royalty or More | 1628 | 481 |
| | WV-061-005110-009 | Jack R. Tuttle | Northeast Natural Energy, LLC | 12.5% Royalty or More | 1628 | 481 |
| | WV-061-005110-009 | Kirk R. Tuttle | Northeast Natural Energy, LLC | 12.5% Royalty or More | 1711 | 40 |
| | WV-061-004793-017 | Frank Donley Vassalo | Northeast Natural Energy, LLC | 12.5% Royalty or More | 1611 | 769 |
| | WV-061-004793-057 | James Jay Vassolo | Northeast Natural Energy, LLC | 12.5% Royalty or More | 1620 | 455 |
| | WV-061-004850-002 | Nancy Vincent | Northeast Natural Energy, LLC | 12.5% Royalty or More | 1618 | 352 |
| | WV-061-005109-025 | Terry M. Watkins | Northeast Natural Energy, LLC | 12.5% Royalty or More | 1647 | 808 |
| | WV-061-004646-001 | Barbara Jo Wilkison | Northeast Natural Energy, LLC | 12.5% Royalty or More | 1599 | 220 |
| | WV-061-005175-001 | Jeffrey Dewayne Williams | Northeast Natural Energy, LLC | 12.5% Royalty or More | 1621 | 756 |
| | WV-061-004793-030 | Kenneth D. Williams | Northeast Natural Energy, LLC | 12.5% Royalty or More | 1615 | 587 |
| | WV-061-005263-001 | Cheryl Diana Morris Hedlo Smith Wilson | Northeast Natural Energy, LLC | 12.5% Royalty or More | 1628 | 666 |
| | WV-061-004568-019 | Christopher B. Wilson | Northeast Natural Energy, LLC | 12.5% Royalty or More | 1607 | 99 |
| | WV-061-004568-019 | Deken Wilson | Northeast Natural Energy, LLC | 12.5% Royalty or More | 1607 | 99 |
| | WV-061-004793-028 | Iris Marie Ballard Wilson | Northeast Natural Energy, LLC | 12.5% Royalty or More | 1614 | 9 |
| | WV-061-004568-019 | Justin Wilson | Northeast Natural Energy, LLC | 12.5% Royalty or More | 1607 | 99 |
| | WV-061-004568-032 | Marsha Catherine Wilson | Northeast Natural Energy, LLC | 12.5% Royalty or More | 1620 | 437 |
| | WV-061-005187-001 | Marvin Keith Wilson | Northeast Natural Energy, LLC | 12.5% Royalty or More | 1621 | 768 |
| | WV-061-005442-001 | Twyla E. Wright | Northeast Natural Energy, LLC | 12.5% Royalty or More | 1643 | 430 |
| | WV-061-004790-019 | Robert Lee Yost | Northeast Natural Energy, LLC | 12.5% Royalty or More | 1634 | 684 |
| | WV-061-005109-015 | Jennifer Sparks | Northeast Natural Energy, LLC | 12.5% Royalty or More | 1629 | 180 |
| | WV-061-005109-015 | Candace Henderson | Northeast Natural Energy, LLC | 12.5% Royalty or More | 1629 | 180 |
| | WV-061-004790-022 | Earl W. Pyles | Northeast Natural Energy, LLC | 12.5% Royalty or More | 1626 | 84 |
| | WV-061-004790-008 | Juanita D. Willard | Northeast Natural Energy, LLC | 12.5% Royalty or More | 1611 | 765 |
| | WV-061-004568-037 | Connie J. Pyles | Northeast Natural Energy, LLC | 12.5% Royalty or More | 1687 | 558 |
| | WV-061-005109-035 | John Eric Pyles | Northeast Natural Energy, LLC | 12.5% Royalty or More | 1713 | 522 |
| FF | WV-061-005509-006 | Thomas Anthony Buby and Sandra Buby, JTROS | Northeast Natural Energy, LLC | 12.5% Royalty or More | 1730 | 351 |
| | WV-061-005506-001 | Phyllis J. Chiappine | Northeast Natural Energy, LLC | 12.5% Royalty or More | 1652 | 199 |
| | WV-049-004541-001 | Barbara J. Dovic | Northeast Natural Energy, LLC | 12.5% Royalty or More | 1210 | 619 |
| | WV-061-005509-007 | Harry Maxwell Eakin | Northeast Natural Energy, LLC | 12.5% Royalty or More | 1730 | 353 |
| | WV-061-005509-008 | Marvin Dixon Eakin | Northeast Natural Energy, LLC | 12.5% Royalty or More | 1730 | 355 |
| | WV-061-005509-003 | Harry Lyle Trussell Jr. | Northeast Natural Energy, LLC | 12.5% Royalty or More | 1246 | 811 |

| | | | | | | |
|-----|-------------------|---|-------------------------------|-----------------------|------|------|
| | WV-061-005509-002 | Jessica N. Johnson | Northeast Natural Energy, LLC | 12.5% Royalty or More | 1244 | 497 |
| | WV-061-005509-001 | Margaret Victoria Hook | Northeast Natural Energy, LLC | 12.5% Royalty or More | 1242 | 419 |
| PC | WV-049-004839-001 | NNE (CSX Transportation) | Northeast Natural Energy, LLC | 12.5% Royalty or More | 1226 | 927 |
| GH | WV-049-005482-001 | CNX Gas Company, LLC | Northeast Natural Energy, LLC | 12.5% Royalty or More | 1238 | 332 |
| H | WV-049-005482-001 | CNX Gas Company, LLC | Northeast Natural Energy, LLC | 12.5% Royalty or More | 1238 | 332 |
| I | WV-049-005791-001 | Pennsylvania Lines LLC - Norfolk Southern Railways Company | Northeast Natural Energy, LLC | 12.5% Royalty or More | 1291 | 30 |
| J ✓ | WV-049-800042-001 | XTO | Northeast Natural Energy, LLC | 12.5% Royalty or More | 1282 | 277 |
| K ✓ | WV-049-004233-047 | Emogene Jones, by her Attorney in fact Kathie Sue Jones | Northeast Natural Energy, LLC | 12.5% Royalty or More | 1242 | 54 |
| | WV-049-004233-032 | Joseph Gregory Dawson | Northeast Natural Energy, LLC | 12.5% Royalty or More | 1214 | 853 |
| | WV-049-004271-014 | Steven P. Gallagher | Northeast Natural Energy, LLC | 12.5% Royalty or More | 1211 | 819 |
| | WV-049-004271-013 | Grace Ann Rosenmerkel Hayhurst | Northeast Natural Energy, LLC | 12.5% Royalty or More | 1210 | 1012 |
| | WV-049-004271-012 | Judith Rosenmerkel Sindledecker | Northeast Natural Energy, LLC | 12.5% Royalty or More | 1210 | 1013 |
| | WV-049-004271-010 | Christi Kwei | Northeast Natural Energy, LLC | 12.5% Royalty or More | 1204 | 946 |
| | WV-049-004271-007 | Don Ammons | Northeast Natural Energy, LLC | 12.5% Royalty or More | 1203 | 607 |
| | WV-049-004271-008 | Eric Ammons | Northeast Natural Energy, LLC | 12.5% Royalty or More | 1203 | 609 |
| | WV-049-004271-011 | Randy Ammons | Northeast Natural Energy, LLC | 12.5% Royalty or More | 1207 | 987 |
| | WV-049-004271-002 | Noah C. Ammons, a/k/a Noah Charles Ammons | Northeast Natural Energy, LLC | 12.5% Royalty or More | 1200 | 588 |
| | WV-049-004271-001 | Rita Ammons Erdos | Northeast Natural Energy, LLC | 12.5% Royalty or More | 1200 | 588 |
| | WV-049-004271-003 | Judith T. Ammons, a/k/a Judith A. Ammons, f/k/a Judith A. Shriver | Northeast Natural Energy, LLC | 12.5% Royalty or More | 1201 | 605 |
| | WV-049-004271-006 | Sandy L. Moore | Northeast Natural Energy, LLC | 12.5% Royalty or More | 1203 | 174 |
| | WV-049-004271-009 | Lois Jean McCoy | Northeast Natural Energy, LLC | 12.5% Royalty or More | 1204 | 944 |
| | WV-049-004243-033 | Rex White | Northeast Natural Energy, LLC | 12.5% Royalty or More | 1210 | 1015 |
| | WV-049-004243-039 | Thomas Mannion | Northeast Natural Energy, LLC | 12.5% Royalty or More | 1213 | 404 |
| | WV-049-004243-032 | Etta E. Sergent, f/k/a Etta E. Johnson, f/k/a Etta Ellen Johnson, f/k/a Etta Horton | Northeast Natural Energy, LLC | 12.5% Royalty or More | 1210 | 1017 |
| | WV-049-004243-040 | Susette Putnam, a/k/a Sue Putnam | Northeast Natural Energy, LLC | 12.5% Royalty or More | 1212 | 1059 |
| | WV-049-004243-041 | Brenda Whittaker, f/k/a Brenda Whitman | Northeast Natural Energy, LLC | 12.5% Royalty or More | 1212 | 1061 |
| | WV-049-004243-037 | Stewart A. Callow, a/k/a Stewart Alan Callow | Northeast Natural Energy, LLC | 12.5% Royalty or More | 1212 | 1051 |
| | WV-049-004243-038 | George A. Callow, a/k/a George Anderson Callow | Northeast Natural Energy, LLC | 12.5% Royalty or More | 1212 | 1053 |
| | WV-049-004243-042 | John M. Callow, a/k/a John Mark Callow | Northeast Natural Energy, LLC | 12.5% Royalty or More | 1214 | 953 |
| | WV-049-004243-034 | Nettie C. Parsons, a/k/a Nettie Catherine Parsons | Northeast Natural Energy, LLC | 12.5% Royalty or More | 1211 | 826 |
| | WV-049-004243-036 | Mildred M. McIntyre, a/k/a Mildred Maxine McIntyre | Northeast Natural Energy, LLC | 12.5% Royalty or More | 1211 | 816 |
| | WV-049-004243-048 | Betty Jo Payne | Northeast Natural Energy, LLC | 12.5% Royalty or More | 1216 | 970 |
| | WV-049-004243-035 | Frankie A. Elkins | Northeast Natural Energy, LLC | 12.5% Royalty or More | 1211 | 814 |
| | WV-049-004243-043 | Samuel K. Seaton | Northeast Natural Energy, LLC | 12.5% Royalty or More | 1215 | 449 |
| | WV-049-004243-030 | Donna Hutson | Northeast Natural Energy, LLC | 12.5% Royalty or More | 1210 | 613 |
| | WV-049-004243-029 | Louise H. Walley | Northeast Natural Energy, LLC | 12.5% Royalty or More | 1210 | 611 |
| | WV-049-004243-031 | Frances Jean Jackson | Northeast Natural Energy, LLC | 12.5% Royalty or More | 1210 | 615 |
| | WV-049-004243-027 | Sylvia Nell Gibson, a/k/a Sylvia N. Gibson | Northeast Natural Energy, LLC | 12.5% Royalty or More | 1210 | 333 |
| | WV-049-004243-025 | Robert Richard Carpenter and Edna J. Carpenter | Northeast Natural Energy, LLC | 12.5% Royalty or More | 1210 | 25 |
| | WV-049-004243-026 | Dotty Lou Hersman, a/k/a Dotty L. Hersman | Northeast Natural Energy, LLC | 12.5% Royalty or More | 1210 | 331 |
| | WV-049-004243-028 | Richard Harlow, a/k/a Richard C. Harlow | Northeast Natural Energy, LLC | 12.5% Royalty or More | 1210 | 335 |
| | WV-049-004243-022 | Rex Greenleaf | Northeast Natural Energy, LLC | 12.5% Royalty or More | 1210 | 19 |
| | WV-049-004243-024 | Twila Criner | Northeast Natural Energy, LLC | 12.5% Royalty or More | 1210 | 23 |
| | WV-049-004243-023 | Eleanor Woods, a/k/a Eleanor A. Wood and David E. Wood | Northeast Natural Energy, LLC | 12.5% Royalty or More | 1210 | 21 |
| | WV-049-004243-004 | V. Faye Young | Northeast Natural Energy, LLC | 12.5% Royalty or More | 1199 | 175 |
| | WV-049-004243-011 | Charles R. Michael, Jr. | Northeast Natural Energy, LLC | 12.5% Royalty or More | 1201 | 607 |
| | WV-049-004243-010 | Judith Michael McCurry, f/k/a Judith Lynn Michael | Northeast Natural Energy, LLC | 12.5% Royalty or More | 1201 | 611 |
| | WV-049-004243-005 | Joanne Michael Slavik | Northeast Natural Energy, LLC | 12.5% Royalty or More | 1200 | 326 |
| | WV-049-005247-009 | Pauline June Elliott | Northeast Natural Energy, LLC | 12.5% Royalty or More | 1265 | 177 |
| | WV-049-005247-008 | Jerome C. Wood | Northeast Natural Energy, LLC | 12.5% Royalty or More | 1265 | 175 |
| | WV-049-005247-007 | John P. Wood | Northeast Natural Energy, LLC | 12.5% Royalty or More | 1264 | 1012 |
| | WV-049-004243-057 | Susan Matthews | Northeast Natural Energy, LLC | 12.5% Royalty or More | 1261 | 130 |
| | WV-049-004243-016 | Judy Riley | Northeast Natural Energy, LLC | 12.5% Royalty or More | 1203 | 160 |
| | WV-049-004243-020 | Sharolyn Mathews | Northeast Natural Energy, LLC | 12.5% Royalty or More | 1203 | 168 |
| | WV-049-004243-021 | Shirley Ratliff | Northeast Natural Energy, LLC | 12.5% Royalty or More | 1204 | 942 |
| | WV-049-004243-019 | Jeanne Heinicks | Northeast Natural Energy, LLC | 12.5% Royalty or More | 1203 | 166 |
| | WV-049-004243-017 | Kathryn Griesel | Northeast Natural Energy, LLC | 12.5% Royalty or More | 1203 | 162 |
| | WV-049-004243-018 | Olvry Dean Randol | Northeast Natural Energy, LLC | 12.5% Royalty or More | 1203 | 164 |
| | WV-049-004243-058 | Deena Key | Northeast Natural Energy, LLC | 12.5% Royalty or More | 1261 | 538 |
| | WV-049-004243-009 | Donald Raymond Lundy | Northeast Natural Energy, LLC | 12.5% Royalty or More | 1200 | 586 |
| | WV-049-004243-009 | James Delbert Lundy | Northeast Natural Energy, LLC | 12.5% Royalty or More | 1200 | 584 |
| | WV-049-004243-003 | Joseph T. Lundy Jr. | Northeast Natural Energy, LLC | 12.5% Royalty or More | 1199 | 173 |
| | WV-049-004243-002 | Lisa Stephens | Northeast Natural Energy, LLC | 12.5% Royalty or More | 1199 | 171 |
| | WV-049-004243-001 | Lizabeth Penuel | Northeast Natural Energy, LLC | 12.5% Royalty or More | 1199 | 169 |
| | WV-049-004243-044 | Barry W. Collins | Northeast Natural Energy, LLC | 12.5% Royalty or More | 1215 | 710 |
| | WV-049-004243-045 | Beverly C. Danley | Northeast Natural Energy, LLC | 12.5% Royalty or More | 1215 | 712 |
| | WV-049-004243-046 | Barbara L. Jones | Northeast Natural Energy, LLC | 12.5% Royalty or More | 1215 | 701 |
| | WV-049-004243-047 | Kay Mardelle Lepeter | Northeast Natural Energy, LLC | 12.5% Royalty or More | 1216 | 984 |

| | | | | | | |
|-----|-------------------|--|-------------------------------|-----------------------|------|------|
| | WV-049-004233-029 | Kevin A. Miller | Northeast Natural Energy, LLC | 12.5% Royalty or More | 1211 | 824 |
| | WV-049-004233-026 | Eva G. O'Neill | Northeast Natural Energy, LLC | 12.5% Royalty or More | 1210 | 609 |
| | WV-049-004233-042 | Dawn Marie Gerth | Northeast Natural Energy, LLC | 12.5% Royalty or More | 1220 | 630 |
| | WV-049-004233-046 | Keith Atwood | Northeast Natural Energy, LLC | 12.5% Royalty or More | 1228 | 429 |
| | WV-049-004233-037 | Joyce Eife | Northeast Natural Energy, LLC | 12.5% Royalty or More | 1215 | 447 |
| | WV-049-004233-045 | Nicholas J. Gerhardt | Northeast Natural Energy, LLC | 12.5% Royalty or More | 1224 | 796 |
| | WV-049-004233-027 | Phoebe A. Hough | Northeast Natural Energy, LLC | 12.5% Royalty or More | 1210 | 1019 |
| | WV-049-004233-023 | John C. Rhineberger | Northeast Natural Energy, LLC | 12.5% Royalty or More | 1209 | 271 |
| | WV-049-004233-024 | Jeanne Allen | Northeast Natural Energy, LLC | 12.5% Royalty or More | 1209 | 274 |
| | WV-049-004233-034 | T. J. Ashcraft, a/k/a Tej J. Ashcraft | Northeast Natural Energy, LLC | 12.5% Royalty or More | 1214 | 947 |
| | WV-049-004233-036 | Martha Sanchez | Northeast Natural Energy, LLC | 12.5% Royalty or More | 1214 | 951 |
| | WV-049-004233-035 | Nancy Ashcraft | Northeast Natural Energy, LLC | 12.5% Royalty or More | 1214 | 949 |
| | WV-049-004233-016 | Charles Sellers, Jr. | Northeast Natural Energy, LLC | 12.5% Royalty or More | 1203 | 759 |
| | WV-049-004233-020 | Guy Sellers and Deane Sellers | Northeast Natural Energy, LLC | 12.5% Royalty or More | 1208 | 911 |
| | WV-049-004233-018 | Melinda L. Sellers | Northeast Natural Energy, LLC | 12.5% Royalty or More | 1203 | 763 |
| | WV-049-004233-017 | Melissa Sellers | Northeast Natural Energy, LLC | 12.5% Royalty or More | 1203 | 176 |
| | WV-049-004233-006 | Nancy Andrews Tompkins | Northeast Natural Energy, LLC | 12.5% Royalty or More | 1201 | 932 |
| | WV-049-004233-012 | Tracy Belyeu | Northeast Natural Energy, LLC | 12.5% Royalty or More | 1203 | 64 |
| | WV-049-004233-009 | Margaret Ruth Wicks O'brien | Northeast Natural Energy, LLC | 12.5% Royalty or More | 1201 | 930 |
| | WV-049-004233-003 | Charles Francis Erke | Northeast Natural Energy, LLC | 12.5% Royalty or More | 1199 | 165 |
| | WV-049-004233-014 | Adam John Erke | Northeast Natural Energy, LLC | 12.5% Royalty or More | 1203 | 363 |
| | WV-049-004233-011 | Jennifer Baya Munro | Northeast Natural Energy, LLC | 12.5% Royalty or More | 1203 | 361 |
| | WV-049-004233-021 | Roxanne Erke | Northeast Natural Energy, LLC | 12.5% Royalty or More | 1208 | 913 |
| | WV-049-004233-001 | Sharon Chaput and Gerald M. Chaput | Northeast Natural Energy, LLC | 12.5% Royalty or More | 1199 | 997 |
| | WV-049-004243-006 | Ruth Ann Burns, a/k/a Ruth Burns | Northeast Natural Energy, LLC | 12.5% Royalty or More | 1200 | 328 |
| | WV-049-004243-007 | Nancy Lawler, a/k/a Nancy B. Lawler | Northeast Natural Energy, LLC | 12.5% Royalty or More | 1200 | 324 |
| | WV-049-004233-019 | The Burns Family General Partnership | Northeast Natural Energy, LLC | 12.5% Royalty or More | 1207 | 985 |
| | WV-049-004233-028 | Commissariat of The Holy Land, Franciscan Monastrry | Northeast Natural Energy, LLC | 12.5% Royalty or More | 1211 | 157 |
| | WV-049-004233-040 | Catholic Daughters of America | Northeast Natural Energy, LLC | 12.5% Royalty or More | 1218 | 239 |
| | WV-049-004233-022 | Allohak Council, Boy Scouts of America, Inc. | Northeast Natural Energy, LLC | 12.5% Royalty or More | 1208 | 915 |
| | WV-049-004233-043 | Girl Scouts of America, Black Diamond Council | Northeast Natural Energy, LLC | 12.5% Royalty or More | 1223 | 773 |
| | WV-049-004602-003 | Harrison County Emergency Squad, a/k/a Harrison County, West Virginia, Emergency Squad | Northeast Natural Energy, LLC | 12.5% Royalty or More | 1214 | 851 |
| | WV-049-004233-041 | Harrison County Society for Crippled Children & Adults | Northeast Natural Energy, LLC | 12.5% Royalty or More | 1221 | 434 |
| | WV-049-004233-044 | Immaculate Conception Church | Northeast Natural Energy, LLC | 12.5% Royalty or More | 1226 | 418 |
| | WV-049-004233-038 | Knights of Columbus | Northeast Natural Energy, LLC | 12.5% Royalty or More | 1215 | 708 |
| | WV-049-004233-015 | Salem College, a/k/a Salem International University | Northeast Natural Energy, LLC | 12.5% Royalty or More | 1203 | 365 |
| | WV-049-004602-001 | Young Men's Christian Association | Northeast Natural Energy, LLC | 12.5% Royalty or More | 1214 | 847 |
| | WV-049-004602-002 | Young Women's Christian Association | Northeast Natural Energy, LLC | 12.5% Royalty or More | 1214 | 849 |
| L ✓ | WV-049-800042-001 | XTO | Northeast Natural Energy, LLC | 12.5% Royalty or More | 1282 | 277 |
| M ✓ | WV-049-005804-001 | Commissariat of The Holy Land, Franciscan Monastery | Northeast Natural Energy, LLC | 12.5% Royalty or More | 1291 | 44 |
| N ✓ | WV-049-005664-003 | Erik C. Malmgren | Northeast Natural Energy, LLC | 12.5% Royalty or More | 1268 | 655 |
| O ✓ | WV-049-005664-003 | Erik C. Malmgren | Northeast Natural Energy, LLC | 12.5% Royalty or More | 1268 | 655 |
| P ✓ | WV-049-005693-003 | Erik C. Malmgren | Northeast Natural Energy, LLC | 12.5% Royalty or More | 1268 | 655 |
| Q ✓ | WV-049-005236-000 | Wesley United Methodist Church | Northeast Natural Energy, LLC | 12.5% Royalty or More | 1232 | 224 |

VOID



Stansberry, Wade A <wade.a.stansberry@wv.gov>

Expedited Horizontal H6A Well Work Permit (API: 47-061-01883 & 47-061-01887)

1 message

Stansberry, Wade A <wade.a.stansberry@wv.gov>

Wed, Oct 13, 2021 at 12:17 PM



To: Hollie Medley <hmedley@nne-llc.com>, Kristen Brooks <kbrooks@nne-llc.com>, "Harris, Bryan O" <bryan.o.harris@wv.gov>, Mark Musick <mmusick@assessor.org>

I have attached a copy of the newly issued well [permit](#) number "**MCCLELLAN 2H & 8H**". This will serve as your copy.

If you have any questions, then [please](#) contact us here at the Office of Oil and Gas.

Thank you,

Wade A. Stansberry**Environmental Resource Specialist 3****West Virginia Department of Environmental Protection****Office of Oil & Gas****601 57th St. SE****Charleston, WV 25304****(304) 926-0499 ext. 41115****(304) 926-0452 fax****Wade.A.Stansberry@wv.gov**

4 attachments **IR-26 Blank.pdf**
152K **IR-26 Blank.pdf**
152K **47-061-01883 - mod.pdf**
2765K **47-061-01887 - mod.pdf**
2307K**10/22/2021**