

FILE #: NNE14
 DRAWING #: 2996
 SCALE: PLAT: 1" = 2000'
TICK: 1" = 2000'
 MINIMUM DEGREE OF ACCURACY: 1/200
 PROVEN SOURCE OF ELEVATION: SUBMETER MAPPING GRADE GPS

I, THE UNDERSIGNED, HEREBY CERTIFY THAT THIS PLAT IS CORRECT TO THE BEST OF MY KNOWLEDGE AND BELIEF AND SHOWS ALL THE INFORMATION REQUIRED BY LAW AND THE REGULATIONS ISSUED AND PRESCRIBED BY THE DEPARTMENT OF ENVIRONMENTAL PROTECTION.

Signed: [Signature]
 L.L.S. #2124: Ernest J. Benchek III

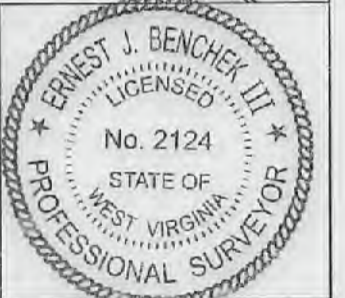

(+) DENOTES LOCATION OF WELL ON UNITED STATES TOPOGRAPHIC MAPS
 WVDEP
 OFFICE OF OIL & GAS
 601 5TH STREET
 CHARLESTON, WV 25304

DATE: AUGUST 4, 2021
 OPERATOR'S WELL #: McCLELLAN 3H
 API WELL #: 47 61 01884
 STATE COUNTY PERMIT
 AS-BUILT ELEVATION: 1,411.7'

WATERSHED: UPPER MONONGAHELA
 COUNTY/DISTRICT: MONONGALIA / BAITELLE QUADRANGLE: MANNINGTON
 SURFACE OWNER: KLONDIKE REAL ESTATE PARTNERSHIP ACREAGE: 389.629 +/-
 OIL & GAS ROYALTY OWNER: Barbara June Sutton, et al ACREAGE: 129.4 **09/24/2021**
 LEASE NUMBERS: _____

DRILL CONVERT DRILL DEEPER REDRILL FRACTURE OR STIMULATE
 PLUG OFF FORMATION PERFORATE NEW FORMATION PLUG & ABANDON
 CLEAN OUT & REPLUG OTHER CHANGE (SPECIFY): _____

TARGET FORMATION: MARCELLUS ESTIMATED DEPTH: TYD: 8,000' TMD: 12,850'
 WELL OPERATOR: NORTHEAST NATURAL ENERGY LLC DESIGNATED AGENT: JOHN ADAMS
 ADDRESS: 707 VIRGINIA STREET EAST, SUITE 1200 ADDRESS: 707 VIRGINIA STREET EAST, SUITE 1200
 CITY: CHARLESTON STATE: WV ZIP CODE: 25301 CITY: CHARLESTON STATE: WV ZIP CODE: 25301

| PROPERTY OWNER INDEX | |
|----------------------|----------------------------------|
| 1-26-7 | KLONDIKE REAL ESTATE PARTNERSHIP |
| 1-26-6 | ROBERT G SANTEE ESTATE |
| 1-24-8 | NIFTY-FIFTY LLC |
| 1-24-9 | MARY C. WALLS |
| 1-24-10 | ARZIE, CHAS R. & HERMAN HAUGHT |

| LEASE INDEX | |
|-------------|-------------------|
| A | WV-061-004172-011 |
| B | WV-061-004173-066 |
| C | WV-061-005560-003 |
| D | WV-061-004287-038 |
| E | WV-061-004223-001 |

09/24/2021

FILE #: NEE14

DRAWING #: 2996

SCALE: N/A

DATE: AUGUST 4, 2021

OPERATOR'S WELL #: McCLELLAN 3H

API WELL #: 47 61 01884
STATE COUNTY PERMIT

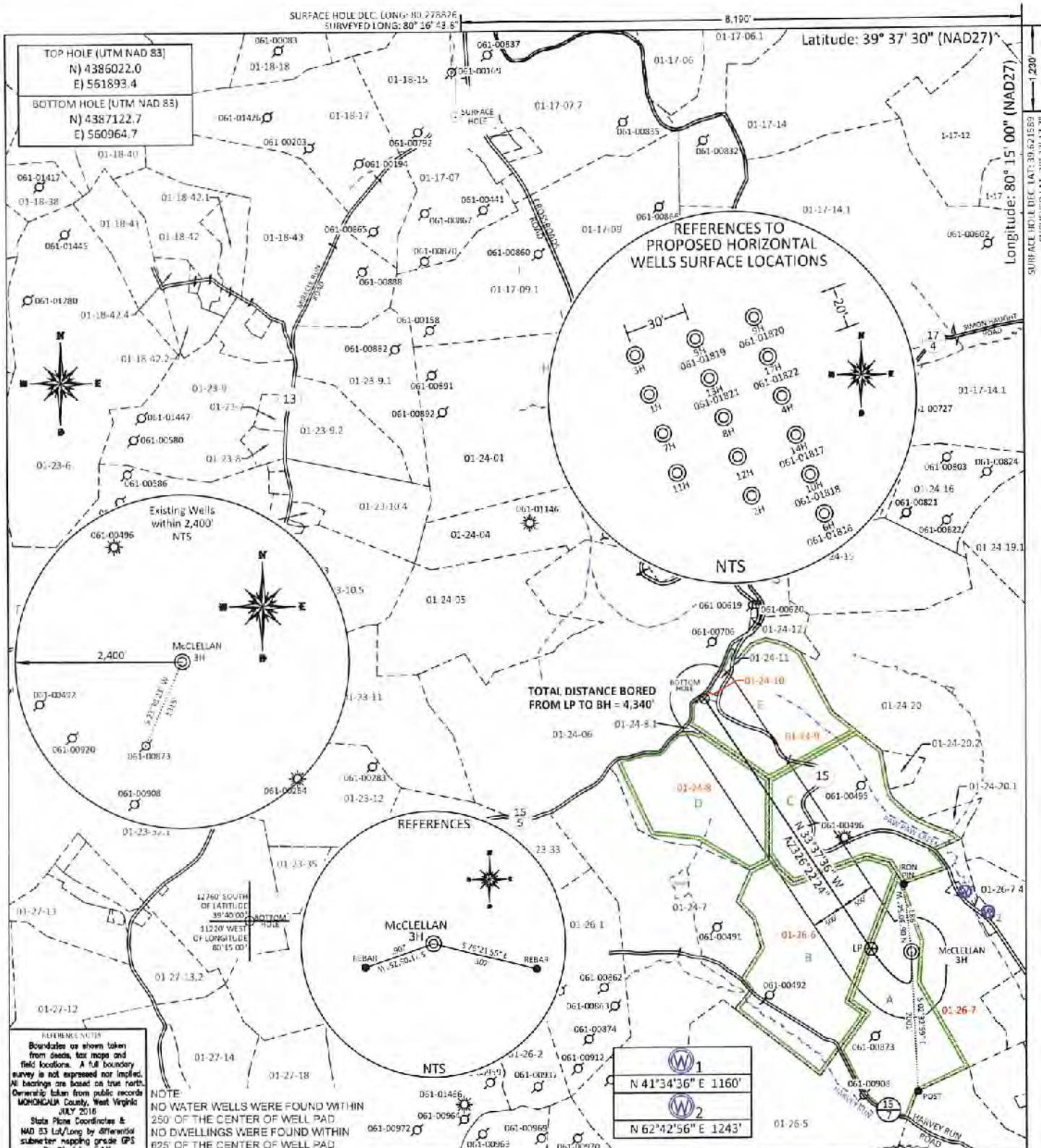

REFERENCES NOTE:
 Boundaries as shown taken from deeds, tax maps and field locations. A full boundary survey is not expressed nor implied. All bearings are based on true north. Ownership taken from public records MONONGALIA County, West Virginia JULY 2016
 State Plane Coordinates & NAD 83 Lat/Long by differential submeter mapping grade GPS created by EAM

NOTE:
 NO WATER WELLS WERE FOUND WITHIN 250' OF THE CENTER OF WELL PAD
 NO DWELLINGS WERE FOUND WITHIN 625' OF THE CENTER OF WELL PAD

| | |
|--|---------------------|
| | 1 |
| | N 41°34'36" E 1160' |
| | 2 |
| | N 62°42'56" E 1243' |

FILE #: NNE14
 DRAWING #: 2996
 SCALE: PLAT: 1" = 2000'
TICK: 1" = 2000'
 MINIMUM DEGREE OF ACCURACY: 1/200
 PROVEN SOURCE OF ELEVATION: SUBMETER MAPPING GRADE GPS

I, THE UNDERSIGNED, HEREBY CERTIFY THAT THIS PLAT IS CORRECT TO THE BEST OF MY KNOWLEDGE AND BELIEF AND SHOWS ALL THE INFORMATION REQUIRED BY LAW AND THE REGULATIONS ISSUED AND PRESCRIBED BY THE DEPARTMENT OF ENVIRONMENTAL PROTECTION.

Signed:
 L.L.S. #2124 Ernest J. Benchek III

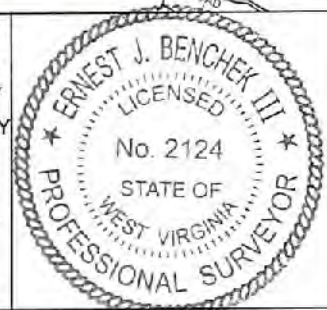

(+) DENOTES LOCATION OF WELL ON UNITED STATES TOPOGRAPHIC MAPS WVDEP
 OFFICE OF OIL & GAS
 601 5TH STREET
 CHARLESTON, WV 25304

DATE: AUGUST 4, 2021
 OPERATOR'S WELL #: McCLELLAN 3H
 API WELL #: 47 61 01884
 STATE COUNTY PERMIT
 AS-BUILT ELEVATION: 1,411.7'

Well Type: Oil Waste Diposal Production Deep
 Gas Liquid Injection Storage Shallow

WATERSHED: UPPER MONONGAHELA
 COUNTY/DISTRICT: MONONGALIA / BATTELLE QUADRANGLE: MANNINGTON
 SURFACE OWNER: KLONDIKE REAL ESTATE PARTNERSHIP ACREAGE: 389.629 +/-
 OIL & GAS ROYALTY OWNER: Barbara June Sutton, et al ACREAGE: 129.4 **09/24/2021**
 LEASE NUMBERS: _____

DRILL CONVERT DRILL DEEPER REDRILL FRACTURE OR STIMULATE
 PLUG OFF FORMATION PERFORATE NEW FORMATION PLUG & ABANDON
 CLEAN OUT & REPLUG OTHER CHANGE (SPECIFY): _____

TARGET FORMATION: MARCELLUS ESTIMATED DEPTH: TVD: 8,000' TMD: 12,850'
 WELL OPERATOR: NORTHEAST NATURAL ENERGY LLC DESIGNATED AGENT: JOHN ADAMS
 ADDRESS: 707 VIRGINIA STREET EAST, SUITE 1200 ADDRESS: 707 VIRGINIA STREET EAST, SUITE 1200
 CITY: CHARLESTON STATE: WV ZIP CODE: 25301 CITY: CHARLESTON STATE: WV ZIP CODE: 25301

| PROPERTY OWNER INDEX | |
|----------------------|----------------------------------|
| 1-26-7 | KLONDIKE REAL ESTATE PARTNERSHIP |
| 1-26-6 | ROBERT G SANTEE ESTATE |
| 1-24-8 | NIFTY-FIFTY LLC |
| 1-24-9 | MARY C. WALLS |
| 1-24-10 | ARZIE, CHAS R. & HERMAN HAUGHT |

| LEASE INDEX | |
|-------------|---------------------|
| A | WV-061-004172-011 ✓ |
| B | WV-061-004173-066 ✓ |
| C | WV-061-005560-003 ✓ |
| D | WV-061-004287-038 ✓ |
| E | WV-061-004223-001 ✓ |

09/24/2021

| | |
|------------------------|---|
| FILE #: <u>NEE14</u> | DATE: <u>AUGUST 4, 2021</u> |
| DRAWING #: <u>2996</u> | OPERATOR'S WELL #: <u>McCLELLAN 3H</u> |
| SCALE: <u>N/A</u> | API WELL #: <u>47</u> <u>61</u> <u>01884</u> STATE COUNTY PERMIT |

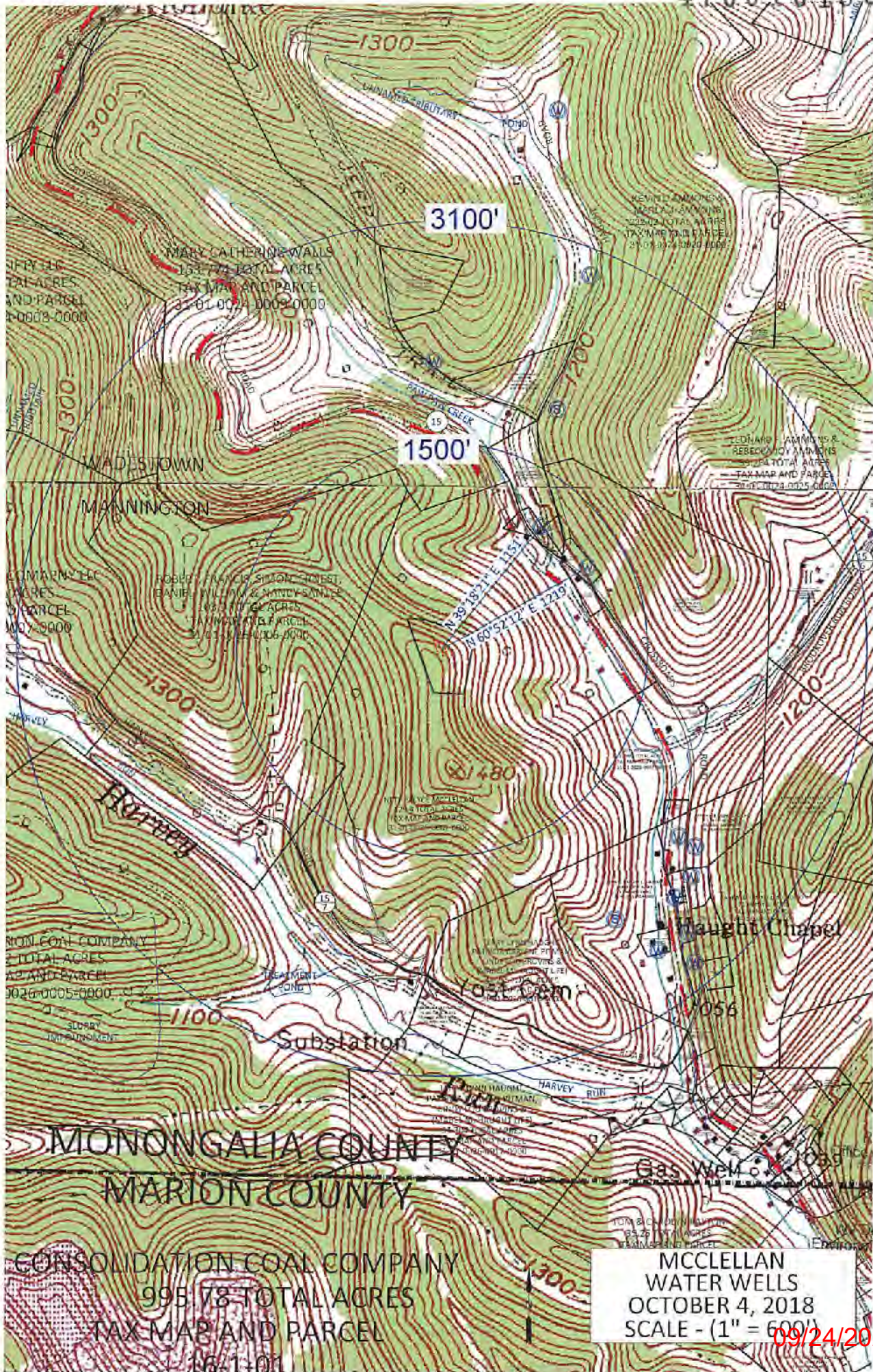

MONONGALIA COUNTY
 MARION COUNTY
 CONSOLIDATION COAL COMPANY
 995.18 TOTAL ACRES
 TAX MAP AND PARCEL
 1641-01

MCCLELLAN
 WATER WELLS
 OCTOBER 4, 2018
 SCALE - (1" = 600')

09/24/2021

RECEIVED
 Office of Oil and Gas

16 2021

Department of
 Environmental Protection

WELL: McCLELLAN 3H
QUAD: MANNINGTON, WV



RECEIVED
Office of Oil and Gas

AUG 16 2021

Building
WV Department of
Environmental Protection

TOTAL DISTANCE BORED
FROM LP TO SH = 4,340'

WADESTOWN QUAD
MANNINGTON QUAD

B A T T L E

09/24/2021



GRAPHIC SCALE 1" = 2,000'