

FILE #: NNE14
 DRAWING #: 2998
 SCALE: PLAT: 1" = 2000'
TRK: 1" = 2000'
 MINIMUM DEGREE OF ACCURACY: 1/200
 PROVEN SOURCE OF ELEVATION: SUBMETER MAPPING GRADE GPS

I, THE UNDERSIGNED, HEREBY CERTIFY THAT THIS PLAT IS CORRECT TO THE BEST OF MY KNOWLEDGE AND BELIEF AND SHOWS ALL THE INFORMATION REQUIRED BY LAW AND THE REGULATIONS ISSUED AND PRESCRIBED BY THE DEPARTMENT OF ENVIRONMENTAL PROTECTION

Signed: [Signature]
 L.L.S. #2124 : Ernest J. Benchek III

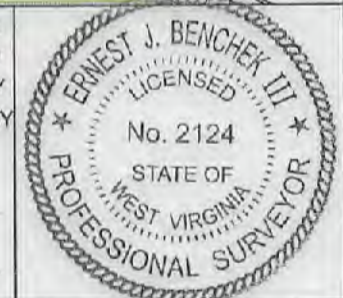

(+) DENOTES LOCATION OF WELL ON UNITED STATES TOPOGRAPHIC MAPS
 WVDEP
 OFFICE OF OIL & GAS
 601 57TH STREET
 CHARLESTON, WV 25304

DATE: AUGUST 4, 2021
 OPERATOR'S WELL #: McCLELLAN 11H
 API WELL #: 47 61 01888
 STATE COUNTY PERMIT

WATERSHED: UPPER MONONGAHELA
 COUNTY/DISTRICT: MONONGALIA / BATTELLE
 SURFACE OWNER: KLONDIKE REAL ESTATE PARTNERSHIP
 OIL & GAS ROYALTY OWNER: Barbara June Sutton, et al
 LEASE NUMBERS: _____

AS-BUILT ELEVATION: 1,411.7'
 QUADRANGLE: MANNINGTON
 ACREAGE: 1536.11 +/-
 ACREAGE: 129.4

Well Type: Oil Waste Diposal Production Deep
 Gas Liquid Injection Storage Shallow

DRILL CONVERT DRILL DEEPER REDRILL FRACTURE OR STIMULATE
 PLUG OFF FORMATION PERFORATE NEW FORMATION PLUG & ABANDON
 CLEAN OUT & REPLUG OTHER CHANGE (SPECIFY): _____

TARGET FORMATION: MARCELLUS
 ESTIMATED DEPTH: TVD: ' TMD: '
 WELL OPERATOR: NORTHEAST NATURAL ENERGY LLC
 ADDRESS: 707 VIRGINIA STREET EAST, SUITE 1200
 CITY: CHARLESTON STATE: WV ZIP CODE: 25301

DESIGNATED AGENT: JOHN ADAMS
 ADDRESS: 707 VIRGINIA STREET EAST, SUITE 1200
 CITY: CHARLESTON STATE: WV ZIP CODE: 25301

PROPERTY OWNER INDEX	
1-26-7	KLONDIKE REAL ESTATE PARTNERSHIP
1-26-6	ROBERT G SANTEE ESTATE
1-26-5	CONSOL MINING COMPANY LLC
1-24-7	CNX LAND LLC
1-23-33	CONSOL MINING COMPANY LLC
1-26-1	CONSOL MINING COMPANY LLC

LEASE INDEX	
A	WV-061-004172-011
B	WV-061-004173-066
C	WV-061-005769-001
D	WV-061-004002-005
E	WV-061-005769-001
F	WV-061-005718-001

09/24/2021

FILE #: NEE14

DRAWING #: 2998

SCALE: N/A

DATE: AUGUST 4, 2021

OPERATOR'S WELL #: McCLELLAN 7H

API WELL #: 47 61 01888
STATE COUNTY PERMIT

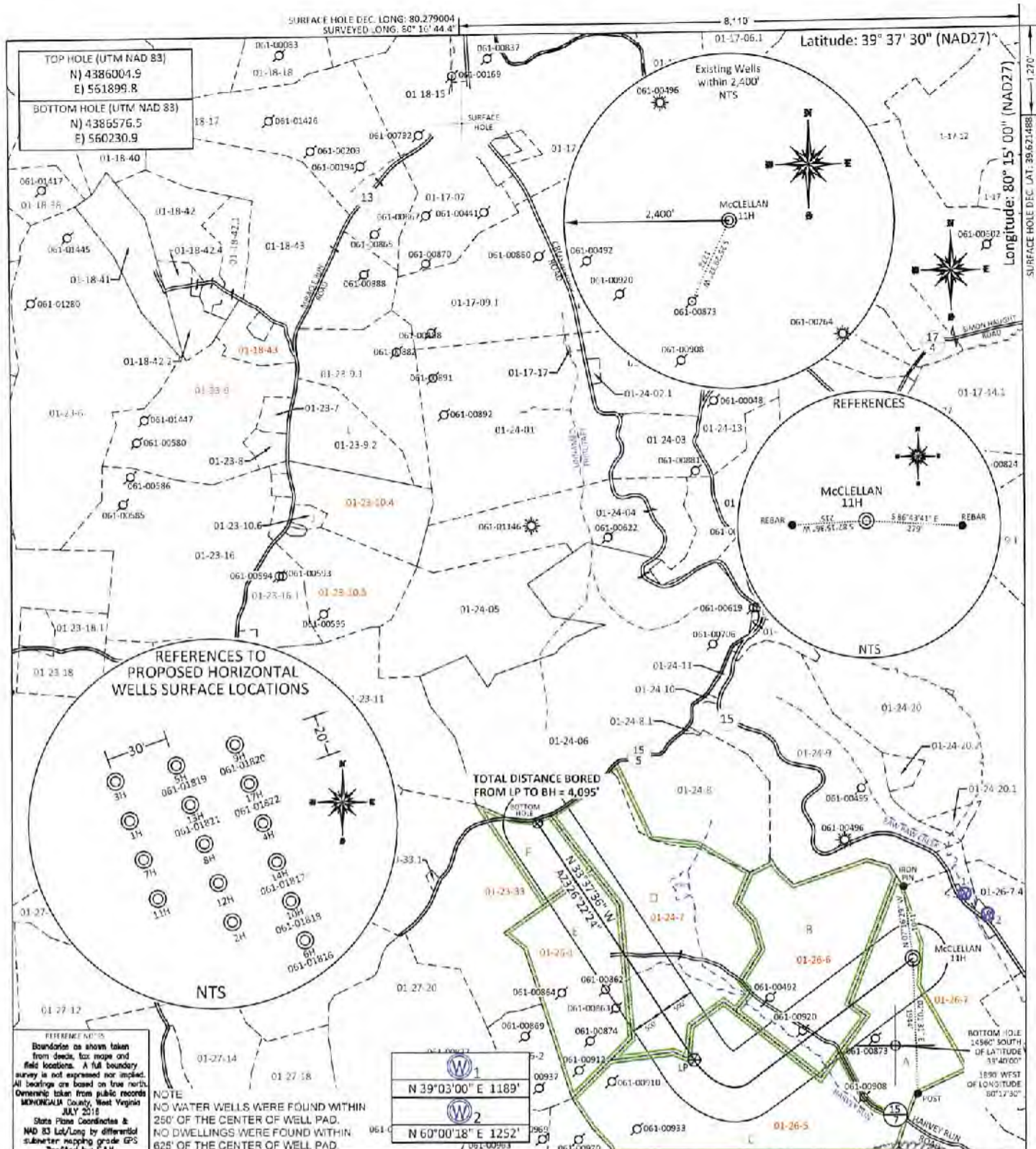

FILE #: NNE14
 DRAWING #: 2998
 SCALE: PLAT: 1" = 2000'
TICK: 1" = 2000'
 MINIMUM DEGREE OF ACCURACY: 1/200
 PROVEN SOURCE OF ELEVATION: SUBMETER MAPPING GRADE GPS

I, THE UNDERSIGNED, HEREBY CERTIFY THAT THIS PLAT IS CORRECT TO THE BEST OF MY KNOWLEDGE AND BELIEF AND SHOWS ALL THE INFORMATION REQUIRED BY LAW AND THE REGULATIONS ISSUED AND PRESCRIBED BY THE DEPARTMENT OF ENVIRONMENTAL PROTECTION.
 Signed: [Signature]
 L.L.S. #2124 : Ernest J. Benchek III



(+) DENOTES LOCATION OF WELL ON UNITED STATES TOPOGRAPHIC MAPS
 WVDEP
 OFFICE OF OIL & GAS
 601 57TH STREET
 CHARLESTON, WV 25304

DATE: AUGUST 4, 2021
 OPERATOR'S WELL #: McCLELLAN 11H
 API WELL #: 47 61 01888
 STATE COUNTY PERMIT

WATERSHED: UPPER MONONGAHELA
 COUNTY/DISTRICT: MONONGALIA / BATTELLE
 SURFACE OWNER: KLONDIKE REAL ESTATE PARTNERSHIP
 OIL & GAS ROYALTY OWNER: Barbara June Sutton, et al
 LEASE NUMBERS: _____

AS-BUILT ELEVATION: 1,411.7'
 QUADRANGLE: MANNINGTON
 ACREAGE: 1536.11 +/-
 ACREAGE: 129.4 **09/24/2021**

DRILL CONVERT DRILL DEEPER REDRILL FRACTURE OR STIMULATE
 PLUG OFF FORMATION PERFORATE NEW FORMATION PLUG & ABANDON
 CLEAN OUT & REPLUG OTHER CHANGE (SPECIFY): _____

TARGET FORMATION: MARCELLUS
 ESTIMATED DEPTH: TVD: ' TMD: '
 WELL OPERATOR: NORTHEAST NATURAL ENERGY LLC
 ADDRESS: 707 VIRGINIA STREET EAST, SUITE 1200
 CITY: CHARLESTON STATE: WV ZIP CODE: 25301

PROPERTY OWNER INDEX	
1-26-7	KLONDIKE REAL ESTATE PARTNERSHIP
1-26-6	ROBERT G SANTEE ESTATE
1-26-5	CONSOL MINING COMPANY LLC
1-24-7	CNX LAND LLC
1-23-33	CONSOL MINING COMPANY LLC
1-26-1	CONSOL MINING COMPANY LLC

LEASE INDEX	
A	WV-061-004172-011 ✓
B	WV-061-004173-066
C	WV-061-005769-001
D	WV-061-004002-005
E	WV-061-005769-001
F	WV-061-005718-001

09/24/2021

FILE #: NEE14

DRAWING #: 2998

SCALE: N/A

DATE: AUGUST 4, 2021

OPERATOR'S WELL #: McCLELLAN 7H

API WELL #: 47 61 01888
STATE COUNTY PERMIT

RECEIVED
Office of Oil and
AUG 16
WV Department of
Environmental Protection

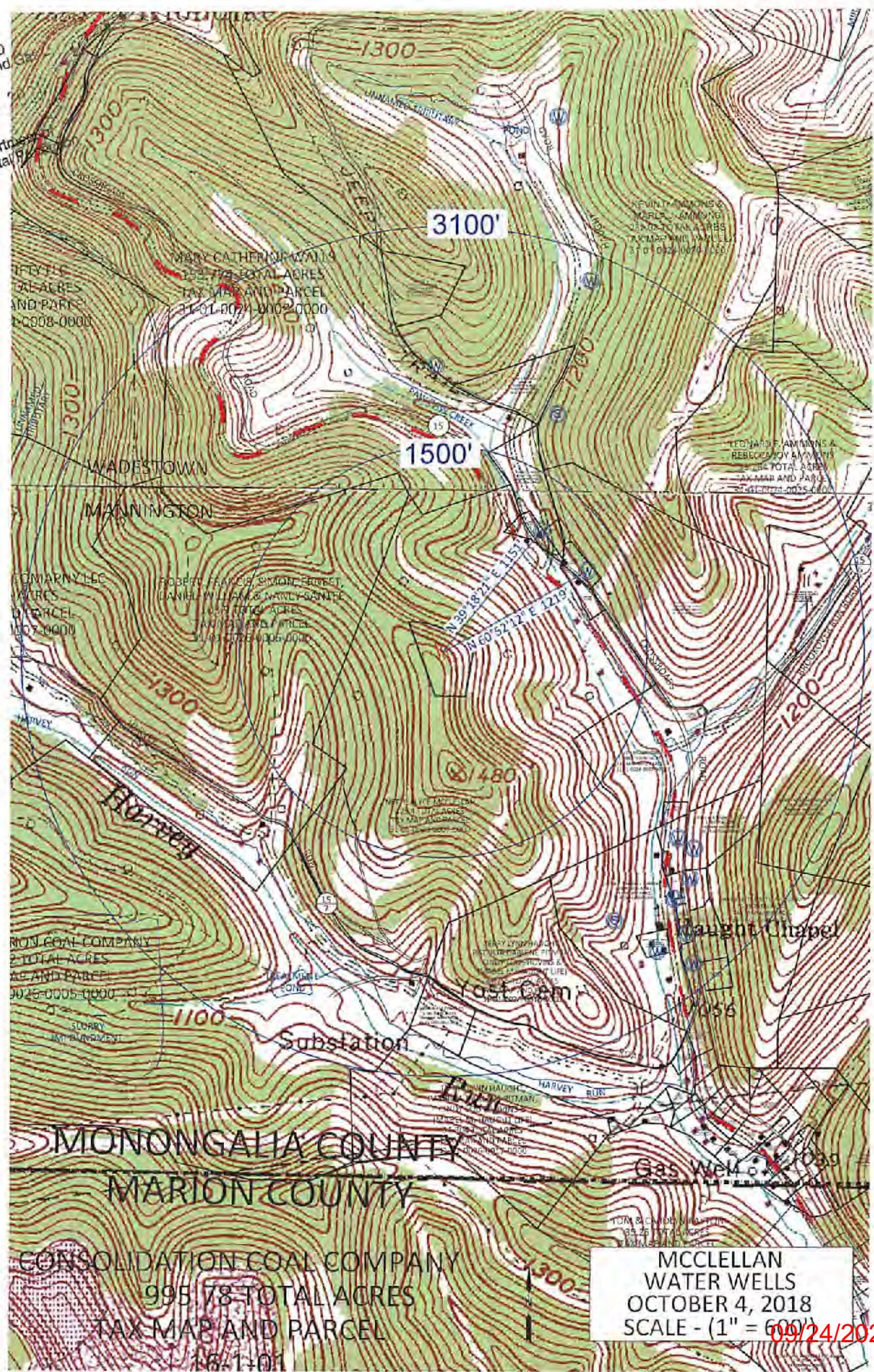

MC CLELLAN
WATER WELLS
OCTOBER 4, 2018
SCALE - (1" = 600')

09/24/2021

WELL: McCLELLAN 11H
QUAD: MANNINGTON, WV

RECEIVED
Office of Oil and Gas
AUG 16 2021
WV Department of
Environmental Protection



Crossroads
1200
Branch

Building

Klenzke

TOTAL DISTANCE BORED
FROM LP TO BH = 4,095'

WADESTOWN QUAD
MANNINGTON QUAD

B A T T E L L E

09/24/2021



GRAPHIC SCALE 1" = 2,000'