

FILE #: NNE14

DRAWING #: 2968

SCALE: PLAT: 1" = 2000'
TICK: 1" = 2000'

MINIMUM DEGREE OF ACCURACY: 1/200

PROVEN SOURCE OF ELEVATION: SUBMETER MAPPING GRADE GPS

I, THE UNDERSIGNED, HEREBY CERTIFY THAT THIS PLAT IS CORRECT TO THE BEST OF MY KNOWLEDGE AND BELIEF AND SHOWS ALL THE INFORMATION REQUIRED BY LAW AND THE REGULATIONS ISSUED AND PRESCRIBED BY THE DEPARTMENT OF ENVIRONMENTAL PROTECTION.

Signed: [Signature]

L.L.S. #2124 Ernest J. Benchek III

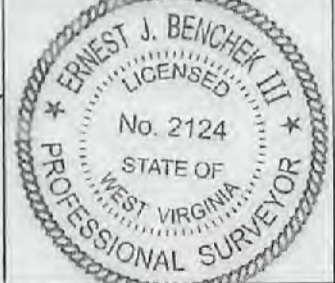

(+) DENOTES LOCATION OF WELL ON UNITED STATES TOPOGRAPHIC MAPS WYDEP

OFFICE OF OIL & GAS
601 5TH STREET
CHARLESTON, WV 25304

Well Type: Oil Waste Disposal Production Deep
 Gas Liquid Injection Storage Shallow

WATERSHED: UPPER MONONGAHELA

COUNTY/DISTRICT: MONONGALIA / BATTLE

SURFACE OWNER: KLONDIKE REAL ESTATE PARTNERSHIP

OIL & GAS ROYALTY OWNER: Barbara June Sutton, et al

LEASE NUMBERS: _____

DATE: AUGUST 4, 2021

OPERATOR'S WELL #: McCLELLAN 12H

API WELL #: 47 61 01889

STATE COUNTY PERMIT

AS-BUILT ELEVATION: 1,411.7'

QUADRANGLE: MANNINGTON

ACREAGE: 961.30 +/-

ACREAGE: 129.4 **09/24/2021**

DRILL CONVERT DRILL DEEPER REDRILL FRACTURE OR STIMULATE
PLUG OFF FORMATION PERFORATE NEW FORMATION PLUG & ABANDON
CLEAN OUT & REPLUG OTHER CHANGE (SPECIFY): _____

TARGET FORMATION: MARCELLUS

ESTIMATED DEPTH: TYD: 8,000' TMD: 19,198'

WELL OPERATOR: NORTHEAST NATURAL ENERGY LLC

DESIGNATED AGENT: JOHN ADAMS

ADDRESS: 707 VIRGINIA STREET EAST, SUITE 1200

ADDRESS: 707 VIRGINIA STREET EAST, SUITE 1200

CITY: CHARLESTON STATE: WV ZIP CODE: 25301

CITY: CHARLESTON STATE: WV ZIP CODE: 25301

PROPERTY OWNER INDEX	
1-26-7	KLONDIKE REAL ESTATE PARTNERSHIP
1-26-6	RUTH E. SANTEE ET AL
1-26-5	CONSOL MINING COMPANY LLC
16-1-1	CONSOLIDATION COAL COMPANY
16-1-3	MICHAEL A. DEMARY
16-1-6	IVA M. TUTTLE
16-1-5	DOUGLAS W. SHRIVER
16-3-19	AARON L. SKINNER
16-3-15	MARJORIE & FRANCIS ROSE
16-3-22	PROPERTY OWNER NOT AVAILABLE
16-3-6	JUDITH A & RONNIE E PRICE

LEASE INDEX			
A	WV-061-004172-011	G	WV-049-004839-001
B	WV-061-004173-066	H	WV-049-005194-050
C	WV-061-005769-001	I	WV-061-000146-001
D	WV-049-004244-001	J	WV-049-005151-006
E	WV-049-004839-001	K	WV-061-000146-001
F	WV-061-005699-001	L	WV-049-005618-001

09/24/2021

FILE #: NEE14

DRAWING #: 2968

SCALE: N/A

DATE: AUGUST 4, 2021

OPERATOR'S WELL #: McCLELLAN 12H

API WELL #: 47 61 01889
STATE COUNTY PERMIT

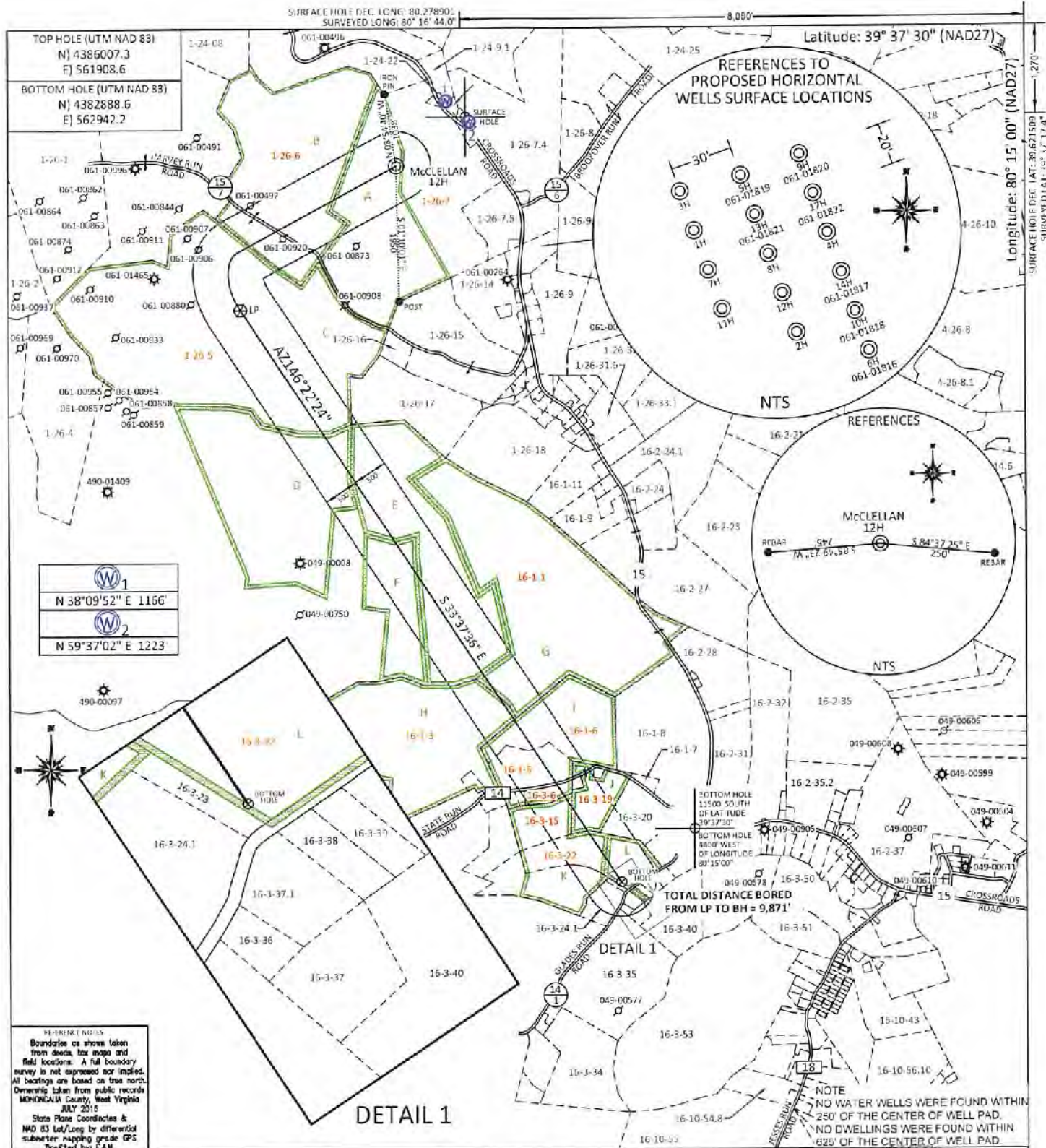

FILE #: NNE14
 DRAWING #: 2968
 SCALE: PLAT: 1" = 2000'
TICK: 1" = 2000'
 MINIMUM DEGREE OF ACCURACY: 1/200
 PROVEN SOURCE OF ELEVATION: SUBMETER MAPPING GRADE GPS

I, THE UNDERSIGNED, HEREBY CERTIFY THAT THIS PLAT IS CORRECT TO THE BEST OF MY KNOWLEDGE AND BELIEF AND SHOWS ALL THE INFORMATION REQUIRED BY LAW AND THE REGULATIONS ISSUED AND PRESCRIBED BY THE DEPARTMENT OF ENVIRONMENTAL PROTECTION.

Signed: [Signature]
 L.L.S. #2124: Ernest J. Benchek III



(+) DENOTES LOCATION OF WELL ON UNITED STATES TOPOGRAPHIC MAPS
 WYDEP
 OFFICE OF OIL & GAS
 601 5TH STREET
 CHARLESTON, WV 25304

Well Type: Oil Waste Dipsal Production Deep
 Gas Liquid Injection Storage Shallow

WATERSHED: UPPER MONONGAHELA
 COUNTY/DISTRICT: MONONGALIA / BATTELLE
 SURFACE OWNER: KLONDIKE REAL ESTATE PARTNERSHIP
 OIL & GAS ROYALTY OWNER: Barbara June Sutton, et al
 LEASE NUMBERS: _____

DRILL CONVERT DRILL DEEPER REDRILL FRACTURE OR STIMULATE
 PLUG OFF FORMATION PERFORATE NEW FORMATION PLUG & ABANDON
 CLEAN OUT & REPLUG OTHER CHANGE (SPECIFY): _____

TARGET FORMATION: MARCELLUS
 WELL OPERATOR: NORTHEAST NATURAL ENERGY LLC
 ADDRESS: 707 VIRGINIA STREET EAST, SUITE 1200
 CITY: CHARLESTON STATE: WV ZIP CODE: 25301

DATE: AUGUST 4, 2021
 OPERATOR'S WELL #: McCLELLAN 12H
 API WELL #: 47 61 01881
 STATE COUNTY PERMIT

AS-BUILT ELEVATION: 1,411.7'
 QUADRANGLE: MANNINGTON
 ACREAGE: 961.30 +/-
 ACREAGE: 129.4 **09/24/2021**

ESTIMATED DEPTH: TVD: 8,000' TMD: 19,198'
 DESIGNATED AGENT: JOHN ADAMS
 ADDRESS: 707 VIRGINIA STREET EAST, SUITE 1200
 CITY: CHARLESTON STATE: WV ZIP CODE: 25301

PROPERTY OWNER INDEX	
1-26-7	KLONDIKE REAL ESTATE PARTNERSHIP
1-26-6	RUTH E. SANTEE ET AL
1-26-5	CONSOL MINING COMPANY LLC
16-1-1	CONSOLIDATION COAL COMPANY
16-1-3	MICHAEL A. DEMARY
16-1-6	IVA M. TUTTLE
16-1-5	DOUGLAS W. SHRIVER
16-3-19	AARON L. SKINNER
16-3-15	MARJORIE & FRANCIS ROSE
16-3-22	PROPERTY OWNER NOT AVAILABLE
16-3-6	JUDITH A & RONNIE E PRICE

LEASE INDEX			
A	WV-061-004172-011	G	WV-049-004839-001
B	WV-061-004173-066	H	WV-049-005194-050
C	WV-061-005769-001	I	WV-061-000146-001
D	WV-049-004244-001	J	WV-049-005151-006
E	WV-049-004839-001	K	WV-061-000146-001
F	WV-061-005699-001	L	WV-049-005618-001

09/24/2021

FILE #: NEE14

DRAWING #: 2968

SCALE: N/A

DATE: AUGUST 4, 2021

OPERATOR'S WELL #: McCLELLAN 12H

API WELL #: 47 61 01889
STATE COUNTY PERMIT

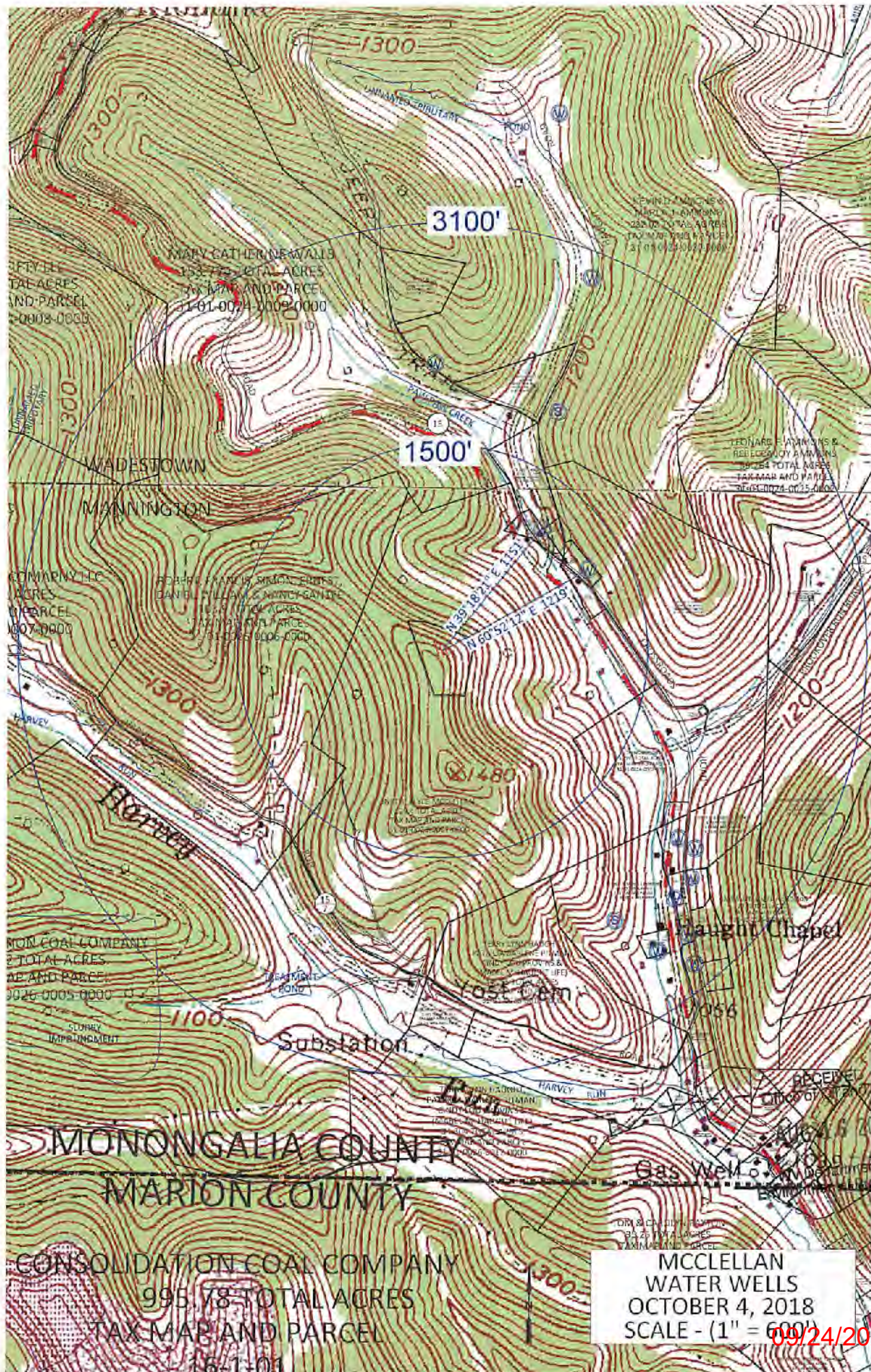

3100'

1500'

1480'

MONONGALIA COUNTY
MARION COUNTY

CONSOLIDATION COAL COMPANY
995.78 TOTAL ACRES
TAX MAP AND PARCEL
16-1-01

MCCLELLAN
WATER WELLS
OCTOBER 4, 2018
SCALE - (1" = 600')

09/24/2021

WELL: McCLELLAN 12H
QUAD: MANNINGTON, WV



WADDESTOWN QUAD
MANNINGTON QUAD

BLACKSVILLE QUAD
GRANT TOWN QUAD

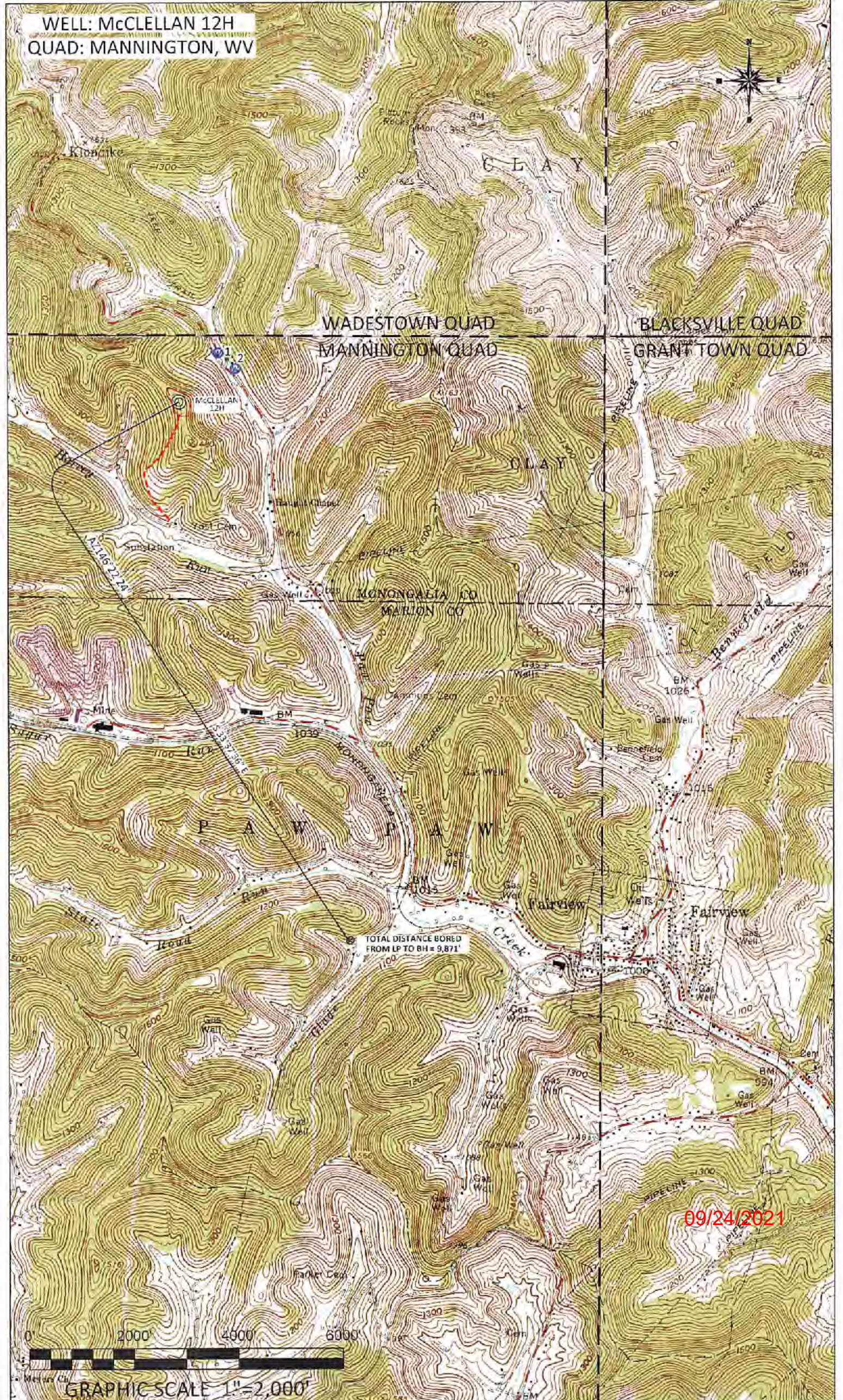

TOTAL DISTANCE BORED
FROM LP TO BH = 9,871'

09/24/2021



GRAPHIC SCALE 1"=2,000'