

FILE #: _____
DRAWING #: 2959
SCALE: PLAT: 1" = 2400'
TICK: 1" = 2000'

MINIMUM DEGREE OF ACCURACY: 1/200

PROVEN SOURCE OF ELEVATION: SUBMETER MAPPING GRADE GPS

PLAT IS CORRECT TO THE BEST OF MY KNOWLEDGE AND BELIEF AND SHOWS ALL THE INFORMATION REQUIRED BY LAW AND THE REGULATIONS ISSUED AND PRESCRIBED BY THE DEPARTMENT OF ENVIRONMENTAL PROTECTION.

Signed: *[Signature]*
L.L.S. #2124 : Ernest J. Benchek III



(+) DENOTES LOCATION OF WELL ON UNITED STATES TOPOGRAPHIC MAPS WYDEP

OFFICE OF OIL & GAS
601 57TH STREET
CHARLESTON, WV 25304

Well Type: Oil Waste Disposal Production Deep
 Gas Liquid Injection Storage Shallow

WATERSHED: DUNKARD CREEK

COUNTY/DISTRICT: MONONGALIA / BATTELLE

SURFACE OWNER: CHARLES WENDELL MOORE & FRANK M. CHISLER

OIL & GAS ROYALTY OWNER: Pat L. Park, et al

LEASE NUMBERS: SEE PAGE 2

DATE: SEPTEMBER 9, 2021

OPERATOR'S WELL #: PHOENIX 6H

API WELL #: 47 61 01890 HGA

STATE COUNTY PERMIT
CURRENT ELEVATION: 1,538'
PROPOSED ELEVATION: 1,503.50'

QUADRANGLE: WADESTOWN

ACREAGE: 466.30 +/-
ACREAGE: 1679.553

DRILL CONVERT DRILL DEEPER REDRILL FRACTURE OR STIMULATE
PLUG OFF FORMATION PERFORATE NEW FORMATION PLUG & ABANDON
CLEAN OUT & REPLUG OTHER CHANGE (SPECIFY): _____

TARGET FORMATION: MARCELLUS

WELL OPERATOR: NORTHEAST NATURAL ENERGY LLC

ESTIMATED DEPTH: TVD: 8,200' TMD: 20,040'

DESIGNATED AGENT: JOHN ADAMS

ADDRESS: 707 VIRGINIA STREET EAST, SUITE 1200

CITY: CHARLESTON STATE: WV ZIP CODE: 25301

PROPERTY OWNER INDEX	
1-17-14.1	FRANK M. CHISLER
4-24-17	DAVID A POLING
1-24-18	JOHN RAYMOND & JENNIFER L. HORNSBY MYERS
4-19-12	EDITH L DARRAH
4-19-14	PENNY S QUICKLE
4-19-18	CAROLYN S PAYTON
4-26-11	CAROLYN S PAYTON
4-19-15	TIMOTHY ALAN DARRAH
4-19-13	DOUGLAS L & DEBRA DARRAH
4-19-17	LEWIS M MAXWELL II & SHERRY E MAXWELL
4-19-19	LYDELL T & CONNIE S OWENS
4-19-18.1	LYDELL T & CONNIE S OWENS
4-26-10	BILLY C & BETTY A HAUGHT
4-26-10.3	WILLIAM R & KATHY L ICE
1-24-19.1	CHARLES WENDEL MOORE
4-26-9	GARY A & TAMMY L NICHOLSON
16-2-15	BILLY C & BETTY A HAUGHT
16-2-39.2	ROBERT E & LUELLA R CONAWAY
16-2-41	ROBERT E & LUELLA R CONAWAY
16-2-42	ROBERTA K ACUFF
16-2-38	ROBERT E & LUELLA R CONAWAY
16-2-41.1	HAROLD R BELL
4-26-41	THOMAS ALLEN KEANE JR & JUDITH LOUISE KEANE
16-9-1	THOMAS ALLEN KEANE JR & JUDITH LOUISE KEANE
16-9-1.2	FRANK J & HELEN R SCRITCHFIELD
16-9-42	JAMES P & URSULA A MCDONALD
16-9-41.1	JAMES R MOORE
16-9-41.2	JEFFREY J & SANDRA J MOORE
16-9-41	JEFFREY J & SANDRA J MOORE
16-9-41.3	ROYAL E & ELIZABETH J MOORE
16-9-40	JOHN & SANDRA J MOORE
16-9-40.1	ROYAL E & ELIZABETH J MOORE

LEASE INDEX			
A	WV-061-004079-001		
B	WV-061-004079-001	M	WV-061-004956-011;
C	WV-061-003767-004		WV-061-005626-002
D	WV-061-004463-001	N	WV-061-004956-011
E	WV-061-004076-010	O	WV-061-004846-030
F	WV-061-005687-001	P	WV-061-005699-002
G	WV-061-005687-001	Q	WV-061-000146-001-LOI
H	WV-061-001730-004	R	WV-061-000146-001-LOI
I	WV-061-001941-031	S	WV-061-000146-001-LOI
J	WV-061-005588-001	T	WV-061-000146-001-LOI
K	WV-061-000146-001-LOI	U	WV-061-000146-001-LOI
L	WV-061-001422-002	V	WV-061-000146-001-LOI
		W	WV-061-000146-001-LOI

10/29/2021

FILE #: NEE14

DRAWING #: 2959

SCALE: N/A

DATE: SEPTEMBER 9, 2021

OPERATOR'S WELL #: PHOENIX 6H

API WELL #: 47 61 01890 HUA
STATE COUNTY PERMIT

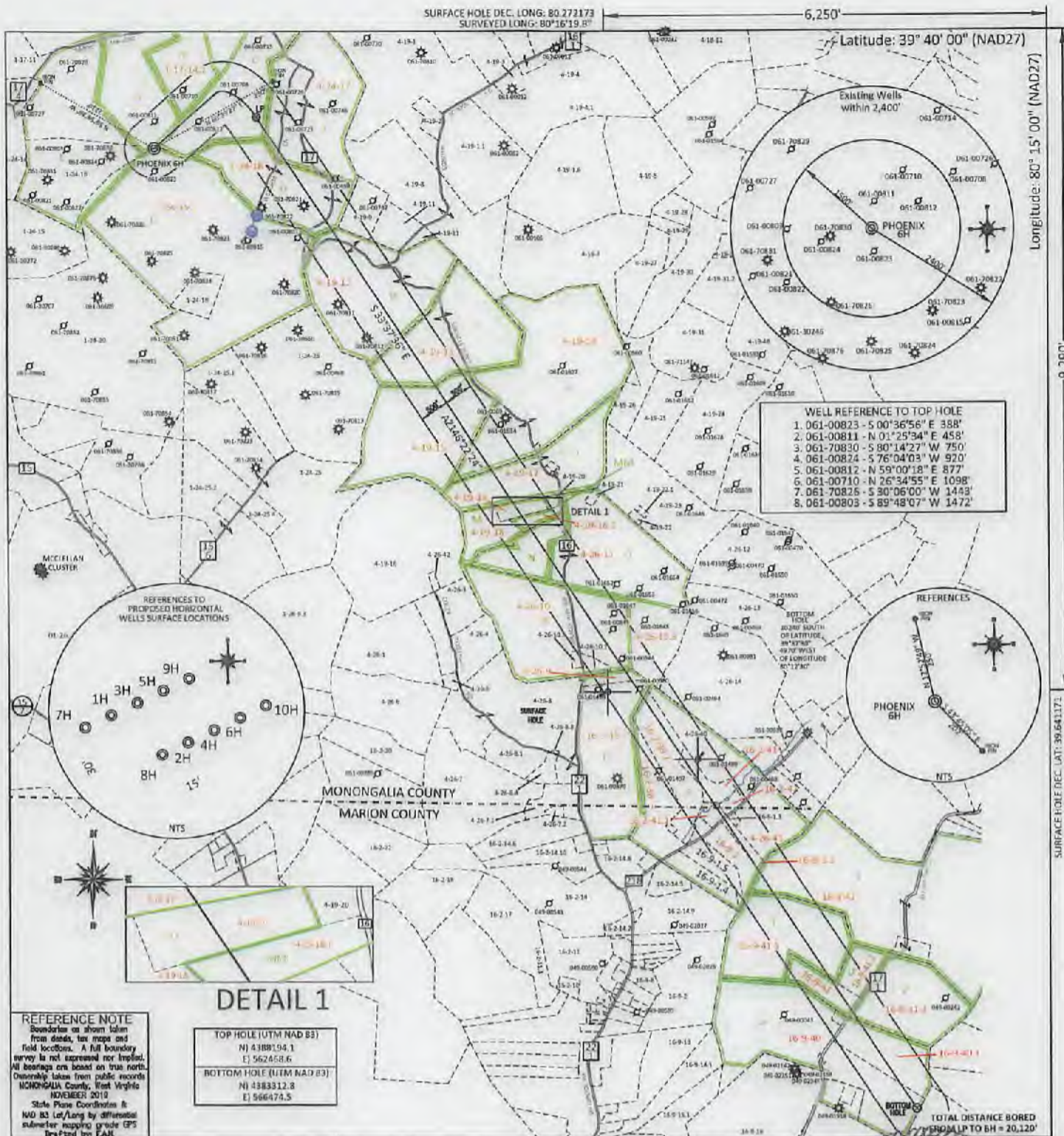

REFERENCE NOTE
Boundaries as shown herein from deeds, tax maps and field locations. A full boundary survey is not expressed nor implied. All bearings are based on true north. Ownership taken from public records MONONGALIA County, West Virginia NOVEMBER 2010
State Plane Coordinates NAD 83 Utilized by differential submeter mapping grade GPS drafted by EAM

TOP HOLE (UTM NAD 83)
N 4389194.1
E 562458.6
BOTTOM HOLE (UTM NAD 83)
N 4383312.8
E 566474.5

FILE #: _____
DRAWING #: 2959
SCALE: PLAT: 1" = 2400'
TICK: 1" = 2000'
MINIMUM DEGREE OF ACCURACY: 1/200
PROVEN SOURCE OF ELEVATION: SUBMETER MAPPING GRADE GPS

PLAT IS CORRECT TO THE BEST OF MY KNOWLEDGE AND BELIEF AND SHOWS ALL THE INFORMATION REQUIRED BY LAW AND THE REGULATIONS ISSUED AND PRESCRIBED BY THE DEPARTMENT OF ENVIRONMENTAL PROTECTION.
Signed:
L.L.S. #2124 : Ernest J. Benchek III

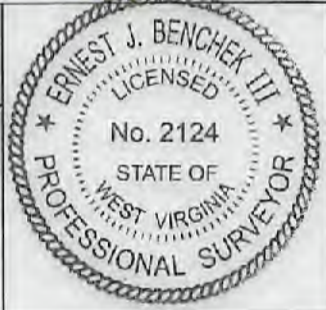

(+) DENOTES LOCATION OF WELL ON UNITED STATES TOPOGRAPHIC MAPS
WVDEP
OFFICE OF OIL & GAS
601 57TH STREET
CHARLESTON, WV 25304

Well Type: Oil Waste Diposal Production Deep
 Gas Liquid Injection Storage Shallow

WATERSHED: DUNKARD CREEK
COUNTY/DISTRICT: MONONGALIA / BATTELLE
SURFACE OWNER: CHARLES WENDELL MOORE & FRANK M. CHISLER
OIL & GAS ROYALTY OWNER: Pat L. Park, et al
LEASE NUMBERS: SEE PAGE 2

DATE: SEPTEMBER 9, 2021
OPERATOR'S WELL #: PHOENIX 6H
API WELL #: 47 61 01890
STATE COUNTY PERMIT
CURRENT ELEVATION: 1,538'
PROPOSED ELEVATION: 1,503.50'

QUADRANGLE: WADESTOWN
ACREAGE: 466.30 +/-
ACREAGE: 1679.559

DRILL CONVERT DRILL DEEPER REDRILL FRACTURE OR STIMULATE
PLUG OFF FORMATION PERFORATE NEW FORMATION PLUG & ABANDON
CLEAN OUT & REPLUG OTHER CHANGE (SPECIFY): _____

TARGET FORMATION: MARCELLUS
ESTIMATED DEPTH: TVD: 8,200' TMD: 29,040'
WELL OPERATOR: NORTHEAST NATURAL ENERGY LLC
DESIGNATED AGENT: JOHN ADAMS
ADDRESS: 707 VIRGINIA STREET EAST, SUITE 1200
CITY: CHARLESTON STATE: WV ZIP CODE: 25301

10/29/2021

PROPERTY OWNER INDEX	
1-17-14.1	FRANK M. CHISLER
4-24-17	DAVID A POLING
1-24-18	JOHN RAYMOND & JENNIFER L. HORNSBY MYERS
4-19-12	EDITH L DARRAH
4-19-14	PENNY S QUICKLE
4-19-18	CAROLYN S PAYTON
4-26-11	CAROLYN S PAYTON
4-19-15	TIMOTHY ALAN DARRAH
4-19-13	DOUGLAS L & DEBRA DARRAH
4-19-17	LEWIS M MAXWELL II & SHERRY E MAXWELL
4-19-19	LYDELL T & CONNIE S OWENS
4-19-18.1	LYDELL T & CONNIE S OWENS
4-26-10	BILLY C & BETTY A HAUGHT
4-26-10.3	WILLIAM R & KATHY LICE
1-24-19.1	CHARLES WENDEL MOORE
4-26-9	GARY A & TAMMY L NICHOLSON
16-2-15	BILLY C & BETTY A HAUGHT
16-2-39.2	ROBERT E & LUELLA R CONAWAY
16-2-41	ROBERT E & LUELLA R CONAWAY
16-2-42	ROBERTA K ACUFF
16-2-38	ROBERT E & LUELLA R CONAWAY
16-2-41.1	HAROLD R BELL
4-26-41	THOMAS ALLEN KEANE JR & JUDITH LOUISE KEANE
16-9-1	THOMAS ALLEN KEANE JR & JUDITH LOUISE KEANE
16-9-1.2	FRANK J & HELEN R SCRITCHFIELD
16-9-42	JAMES P & URSULA A MCDONALD
16-9-41.1	JAMES R MOORE
16-9-41.2	JEFFREY J & SANDRA J MOORE
16-9-41	JEFFREY J & SANDRA J MOORE
16-9-41.3	ROYAL E & ELIZABETH J MOORE
16-9-40	JOHN & SANDRA J MOORE
16-9-40.1	ROYAL E & ELIZABETH J MOORE

LEASE INDEX			
A	WV-061-004079-001		
B	WV-061-004079-001	M	WV-061-004956-011;
C	WV-061-003767-004		WV-061-005626-002
D	WV-061-004463-001	N	WV-061-004956-011
E	WV-061-004076-010	O	WV-061-004846-030
F	WV-061-005687-001	P	WV-061-005699-002
G	WV-061-005687-001	Q	WV-061-000146-001-LOI
H	WV-061-001730-004	R	WV-061-000146-001-LOI
I	WV-061-001941-031	S	WV-061-000146-001-LOI
J	WV-061-005588-001	T	WV-061-000146-001-LOI
K	WV-061-000146-001-LOI	U	WV-061-000146-001-LOI
L	WV-061-001422-002	V	WV-061-000146-001-LOI
		W	WV-061-000146-001-LOI

10/29/2021

FILE #: NEE14

DRAWING #: 2959

SCALE: N/A

DATE: SEPTEMBER 9, 2021

OPERATOR'S WELL #: PHOENIX 6H

API WELL #: 47 61 01890
STATE COUNTY PERMIT

WELL NAME: PHOENIX 6H
WADESTOWN, WV

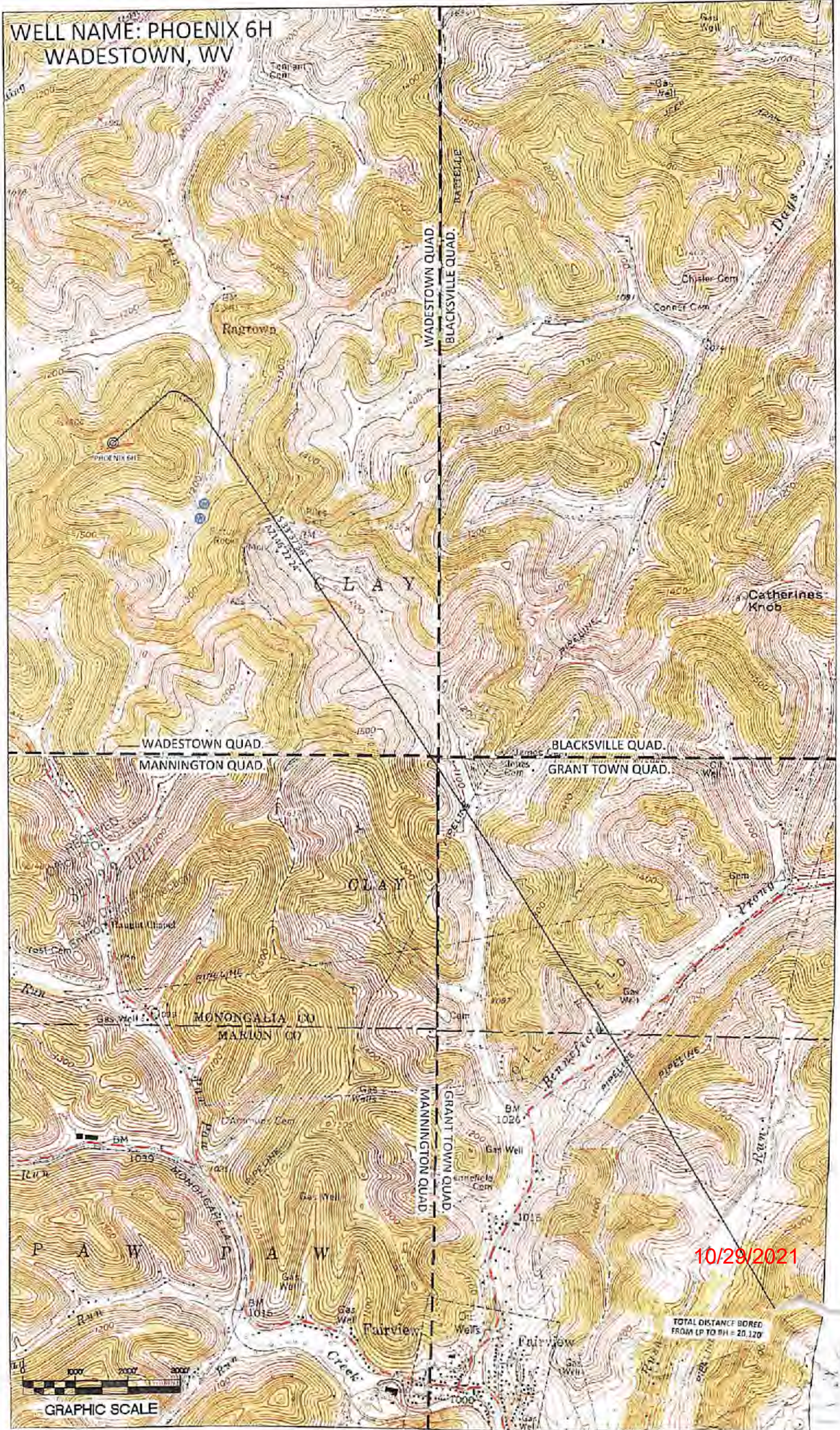

10/29/2021

TOTAL DISTANCE BORED
FROM LP TO BH = 20,120



GRAPHIC SCALE