

FILE #: NNE20
 DRAWING #: 3048
 SCALE: PLAT: 1" = 2000'
TICK: 1" = 2000'
 MINIMUM DEGREE OF ACCURACY: 1/200
 PROVEN SOURCE OF ELEVATION: SUBMETER MAPPING GRADE GPS

I, THE UNDERSIGNED, HEREBY CERTIFY THAT THIS PLAT IS CORRECT TO THE BEST OF MY KNOWLEDGE AND BELIEF AND SHOWS ALL THE INFORMATION REQUIRED BY LAW AND THE REGULATIONS ISSUED AND PRESCRIBED BY THE DEPARTMENT OF ENVIRONMENTAL PROTECTION.

Signed: [Signature]
 L.L.S. #2124 : Ernest J. Benchek III

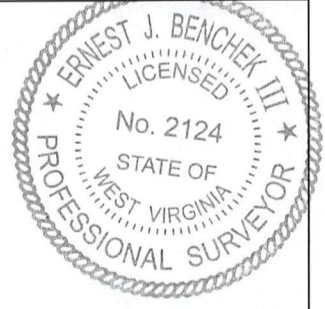

(+) DENOTES LOCATION OF WELL ON UNITED STATES TOPOGRAPHIC MAPS WVDEP
 OFFICE OF OIL & GAS
 601 57TH STREET
 CHARLESTON, WV 25304
 Well Type: Oil Waste Diposal Production Deep
 Gas Liquid Injection Storage Shallow
 WATERSHED: UPPER MONONGAHELA RIVER
 COUNTY/DISTRICT: MONONGALIA / CLAY
 SURFACE OWNER: ALAN SULLIVAN
 OIL & GAS ROYALTY OWNER: ALAN SULLIVAN
 LEASE NUMBERS: _____

DATE: DECEMBER 20, 2022
 OPERATOR'S WELL #: SULLIVAN 3H
 API WELL #: 47 61 01901 MOD
 STATE COUNTY PERMIT
 CURRENT ELEVATION: 1,520'
 PROPOSED ELEVATION: 1,476.4'
 QUADRANGLE: GRANT TOWN
 ACREAGE: 1,124.250 +/-
 ACREAGE: 25.870 +/-

DRILL CONVERT DRILL DEEPER REDRILL FRACTURE OR STIMULATE
 PLUG OFF FORMATION PERFORATE NEW FORMATION PLUG & ABANDON
 CLEAN OUT & REPLUG OTHER CHANGE (SPECIFY): _____
 TARGET FORMATION: MARCELLUS ESTIMATED DEPTH: TVD: 8,247' TMD: 21,184'
 WELL OPERATOR: NORTHEAST NATURAL ENERGY LLC DESIGNATED AGENT: JOHN ADAMS
 ADDRESS: 707 VIRGINIA STREET EAST, SUITE 1200 ADDRESS: 707 VIRGINIA STREET EAST, SUITE 1200
 CITY: CHARLESTON STATE: WV ZIP CODE: 25301 CITY: CHARLESTON STATE: WV ZIP CODE: 25301

01/06/2023

4-26-35	RANDY LEE & TRINA TENNANT
4-19-30	BILLIE & JEFFERSON PRICE
4-19-27	JAMES TENNANT
4-19-31	JIMMY R & PAMELA K TENNANT; BILLY RAY & ROXANA CAHILL
4-19-48	JAMES F & LINDA KARUS
4-26-38	ADAM CLAY DARRAH
4-19-49	MICHAEL J LATOCHA
4-26-21	MARVIN L WILSON II
4-26-22	LINDA KAY FOGT
4-26-19	LINDA R PARKER
4-26-19.1	SANDRA L LONG
4-19-24	EDITH L DARRAH
4-26-27	NNE MIDSTREAM LLC
4-26-12	KENNETH W & RUTH E ALBERT
4-26-35.1	ALAN SULLIVAN
4-26-26	NNE MIDSTREAM LLC
4-26-20	KENNETH W & RUTH E ALBERT
4-19-6	JIMMY R & PAMELA K TENNANT; RAY & ROXANA CAHILL
4-19-7	STEPHEN R WILSON, ET AL
4-19-4.1	KEMBLE D TATE

LEASE INDEX			
A	WV-061-000160-001-ACT	K	WV-061-003931-001
B	WV-061-000160-001-ACT	L	WV-061-003931-011
C	WV-061-005448-002	M	WV-061-003931-011
D	WV-061-000160-001-ACT	N	WV-061-003931-001
E	WV-061-000160-001-ACT	O	WV-061-003931-011
F	WV-061-005998-001	P	WV-061-003931-011
G	WV-061-000160-001-ACT	Q	WV-061-005906-004
H	WV-061-000160-001-ACT	R	WV-061-005906-004
I	WV-061-000160-001-ACT	S	WV-061-005876-002
J	WV-061-001851-0014		

01/06/2023

FILE #: NEE20
DRAWING #: 3048
SCALE: N/A

DATE: DECEMBER 20, 2022
OPERATOR'S WELL #: SULLIVAN 3H
API WELL #: 47 61 01701 MOD
STATE COUNTY PERMIT

WELL NAME: SULLIVAN 3H
GRANT TOWN, WV

TOTAL DISTANCE BORED
FROM LP TO BH = 12,379

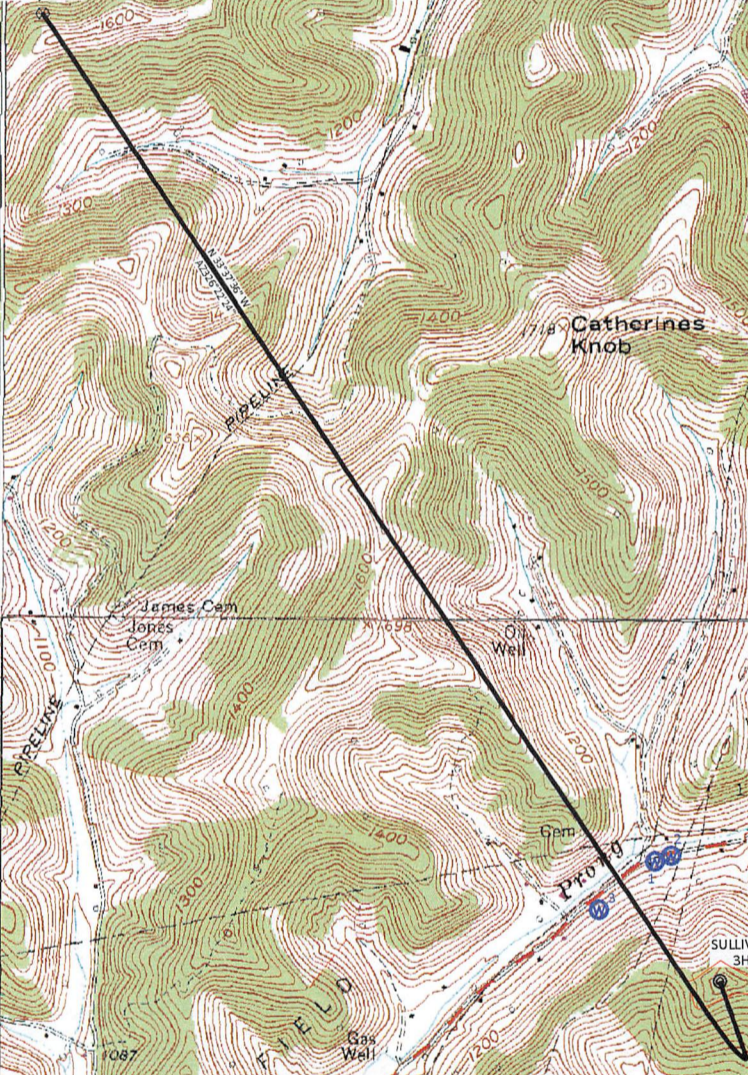

MONONGALIA COUNTY CO
MARION COUNTY CO

01/06/2023

