

WDTN19FHSM  
CNX Gas Company LLC



**NOTES ON SURVEY**

1. COORDINATES SYSTEM IS UTM, NAD 83 DATUM, ZONE 17, U.S. FOOT AND WELL COORDINATES ESTABLISHED USING SURVEY GRADE GPS.
2. SURFACE AND ROYALTY OWNER INFORMATION AND THEIR BOUNDARIES SHOWN HEREON WERE OBTAINED FROM INFORMATION PROVIDED BY CNX GAS COMPANY LLC AND TAX RECORDS.
3. THIS PLAT DOES NOT REPRESENT A BOUNDARY SURVEY OF THE PARCELS SHOWN HEREON.
4. NO DWELLINGS AND BUILDINGS WITHIN 625 FEET OF PROPOSED CENTER OF PAD.
5. NO WATER WELLS OR DEVELOPED SPRINGS WITHIN 250 FEET OF PROPOSED WELL.
6. NO PERENNIAL STREAMS, LAKES, PONDS, RESERVOIRS OR WETLANDS WITHIN 100 FEET OF THE LIMITS OF DISTURBANCE.
7. NO NATURALLY PRODUCING TROUT STREAM WITHIN 300 FEET OF LIMITS OF DISTURBANCE.

**LEGEND**

- Active Well
- Surface Tract Identification
- Proposed Gas Well
- Located Corner, as noted
- Surface Tract Lines
- Reference Line
- Match Line
- Lease Boundary
- Creek or Drain
- State Line
- WV County Route
- WV State Route

See Page 3 For Surface Owners and Lessors

( ) Denotes Location of Well on United States Topographic Maps



I, the undersigned, hereby certify that this plat is correct to the best of my knowledge and belief and shows all the information required by law and the regulations issued and prescribed by the Department of Environmental Protection.

*Thomas C. Smit* L.L.S.

L. L. S. 687



SEAL

FILE NO:  
DRAWING NO:  
SCALE: 1" = 2000'  
MINIMUM DEGREE OF ACCURACY: 1:2500  
PROVEN SOURCE OF ELEVATION: NGS CORS Station



DATE: JULY 22 20 22  
OPERATORS WELL NO:  
API WELL NO  
47 - 061 - 01904  
STATE COUNTY PERMIT

WELL TYPE:  OIL  GAS  LIQUID INJECTION  WASTE DISPOSAL  
(IF GAS) PRODUCTION:  STORAGE  DEEP  SHALLOW  
LOCATION ELEVATION: 1264.30' WATERSHED: Dunkard Creek QUADRANGLE: Wadestown  
DISTRICT: Batelle COUNTY: Monongalia  
SURFACE OWNER: CNX Gas Company LLC ACREAGE: 96.91 ±  
ROYALTY OWNER: Three Rivers Royalty II, LLC, et al LEASE NO: 205228000 ACREAGE: 96.91 ±  
PROPOSED WORK:  DRILL  CONVERT  DRILL DEEPER  FRACTURE OR STIMULATE  PLUG OFF OLD FORMATION  
 PERFORATE NEW FORMATION  OTHER PHYSICAL CHANGE IN WELL (SPECIFY)  
 PLUG AND ABANDON  CLEAN OUT AND REPLUG TARGET FORMATION: Marcellus ESTIMATED DEPTH: TVD: 7,913'

WELL OPERATOR: CNX Gas Company LLC DESIGNATED AGENT: Anthony Kendziora  
ADDRESS: 1000 Consol Energy Drive ADDRESS: 1000 Consol Energy Drive  
Canonsburg, PA 15317 Canonsburg, PA 15317

WDTN19FHSM  
CNX Gas Company LLC



500' WELL BORE BUFFER  
SHOWING EXISTING WELLS

WDTN19FHSM  
BOTTOM HOLE

**NOTES ON SURVEY**

1. COORDINATES SYSTEM IS UTM, NAD 83 DATUM, ZONE 17, U.S. FOOT AND WELL COORDINATES ESTABLISHED USING SURVEY GRADE GPS.
2. SURFACE AND ROYALTY OWNER INFORMATION AND THEIR BOUNDARIES SHOWN HEREON WERE OBTAINED FROM INFORMATION PROVIDED BY CNX GAS COMPANY LLC AND TAX RECORDS.
3. THIS PLAT DOES NOT REPRESENT A BOUNDARY SURVEY OF THE PARCELS SHOWN HEREON.
4. NO DWELLINGS AND BUILDINGS WITHIN 625 FEET OF PROPOSED CENTER OF PAD.
5. NO WATER WELLS OR DEVELOPED SPRINGS WITHIN 250 FEET OF PROPOSED WELL.
6. NO PERENNIAL STREAMS, LAKES, PONDS, RESERVOIRS OR WETLANDS WITHIN 100 FEET OF THE LIMITS OF DISTURBANCE.
7. NO NATURALLY PRODUCING TROUT STREAM WITHIN 300 FEET OF LIMITS OF DISTURBANCE.

AZ 145°00'00"  
14,683 ±

Matchline Sheet 1  
Matchline Sheet 2

**LEGEND**

- Active Well
- Proposed Gas Well
- Labeled Corner, as noted
- Surface Tract Lines
- Reference Lines
- Match Line
- Lease Boundary
- Creek or Drain
- State Line
- WV County Route
- WV State Route

See Page 3 For Surface  
Owners and Lessors

( ) Denotes Location of Well on United States Topographic Maps



I, the undersigned, hereby certify that this plat is correct to the best of my knowledge and belief and shows all the information required by law and the regulations issued and prescribed by the Department of Environmental Protection.

*Thomas C. Smit* L.L.S.

L. L. S. 687

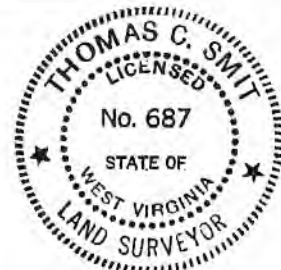

SEAL

FILE NO: \_\_\_\_\_  
DRAWING NO: \_\_\_\_\_  
SCALE: 1" = 2000'  
MINIMUM DEGREE OF ACCURACY: 1:2500  
PROVEN SOURCE OF ELEVATION: NGS CORS Station



DATE: JULY 22 20 22  
OPERATORS WELL NO: \_\_\_\_\_  
API WELL NO: 47 - 061 - 01904  
STATE COUNTY PERMIT

WELL TYPE:  OIL  GAS  LIQUID INJECTION  WASTE DISPOSAL  
(IF GAS) PRODUCTION:  STORAGE  DEEP  SHALLOW  
LOCATION ELEVATION: 1264.30' WATERSHED: Dunkard Creek QUADRANGLE: Wadestown  
DISTRICT: Batelle COUNTY: Monongalia  
SURFACE OWNER: CNX Gas Company LLC ACREAGE: 96.91 ±  
ROYALTY OWNER: Three Rivers Royalty II, LLC, et al LEASE NO: 205228000 ACREAGE: 96.91 ± **09/02/2022**  
PROPOSED WORK:  DRILL  CONVERT  DRILL DEEPER  FRACTURE OR STIMULATE  PLUG OFF OLD FORMATION  
 PERFORATE NEW FORMATION  OTHER PHYSICAL CHANGE IN WELL (SPECIFY)  
 PLUG AND ABANDON  CLEAN OUT AND REPLUG TARGET FORMATION: Marcellus ESTIMATED DEPTH: TVD: 7,913'  
WELL OPERATOR: CNX Gas Company LLC DESIGNATED AGENT: Anthony Kendziora  
ADDRESS: 1000 Consol Energy Drive ADDRESS: 1000 Consol Energy Drive  
Canonsburg, PA 15317 Canonsburg, PA 15317

TRACT ID	SURFACE OWNER	LESSOR	PIN
1	CNX Gas Company LLC	Hugh Kirkland	1-8-9
		Jack T. Livengood and Mary Jo Livengood	
		Barbara Haning	
		Diane H. Gonclaves, individually and co-executor of the Edward Lee North Estate	
		Patrick Lee North	
		Melissa Kubishke	
		Catherine C. Kirkland	
		Louise H. Berg, as Trustee of the The Louise H. Berg Revocable Trust	
		Sherry Lemons	
		Christine A. Kirkland, as Trustee of the Christine A. Kirkland Trust	
		Pamela Jayne Brewer, as Trustee of the Pamela Jayne Brewer Revocable Trust	
		Stephen D. Kirkland and Julie D. Kirkland, Trustees of the Kirkland Family Revocable Trust dated 9/2/1998	
		Catherine Haning Coleman, f/k/a Catherine G. Haning	
		Zachary C. Haning	
		Mary Hennen	
		A. E. Hennen, III	
		Morgan Haning	
		Sarah C. Sheridan	
		Kathleen Farmer	
		Anne W. Haning	
		David Michael Hennen	
		John K. Hennen	
		Robert Douglas Hennen	
		Elizabeth L. March	
		Three Rivers Royalty, II, LLC	
		Debora Rae Manning, a/k/a Deborah R. Manning, a/k/a	
		Debora R. Manning and Robert Manning, w/h	
		Kathryn Rew Becker and Michael Compton, w/h	
		BOKF, N.A. as Sole Trustee of the Alma Kirkland Revocable Trust	
		Gail T. Bellucci	
		Northeast Natural Energy LLC	
2	CNX Gas Company LLC	Three Rivers Royalty, II, LLC	1-8-9
		Jack T. Livengood and Mary Jo Livengood	
		Elizabeth L. March	
		Debora Rae Manning, a/k/a Deborah R. Manning, a/k/a	
		Debora R. Manning and Robert Manning	
		Kathryn Rew Becker and Michael Compton	

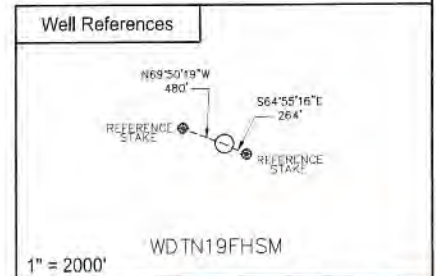
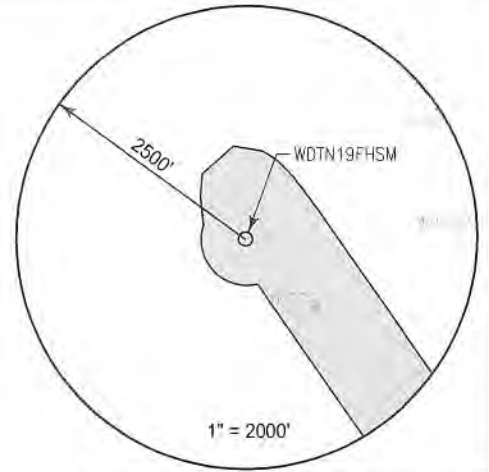

SURFACE HOLE LOCATION (SHL)	
UTM 17 NAD 83	
N: 4393932.801	
E: 556995.790	
NAD 83, WV NORTH	
N: 435741.7572	
E: 1733466.5033	
LAT/LON DATUM NAD 83	
LAT: 39°41'36.0165"	
LO: 80°20'06.9136"	
LANDING POINT	
UTM 17 NAD 83	
N: 4393907.620	
E: 557132.211	
NAD 83, WV NORTH	
N: 435651.6473	
E: 1733912.7682	
LAT/LON DATUM NAD 83	
LAT: 39°41'35.1669"	
LO: 80°20'01.1939"	
BOTTOM HOLE LOCATION (BHL)	
UTM 17 NAD 83	
N: 4390286.097	
E: 559759.094	
NAD 83, WV NORTH	
N: 423624.1313	
E: 1742333.9768	
LAT/LON DATUM NAD 83	
LAT: 39°39'37.0565"	
LO: 80°18'12.0870"	

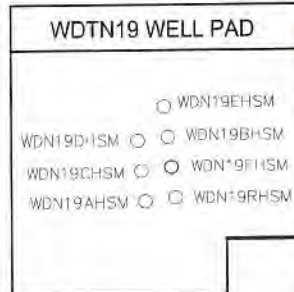

I, the undersigned, hereby certify that this plat is correct to the best of my knowledge and belief and shows all the information required by law and the regulations issued and prescribed by the Department of Environmental Protection.

*L. L. S.*  
L. L. S. 687



SEAL

FILE NO: \_\_\_\_\_  
DRAWING NO: \_\_\_\_\_  
SCALE: 1" = 1000'  
MINIMUM DEGREE OF ACCURACY: 1:2500  
PROVEN SOURCE OF ELEVATION: NGS CORS Station



DATE: JULY 22 20 22  
OPERATORS WELL NO: \_\_\_\_\_  
API WELL NO: 47 - 061 - 01904  
STATE COUNTY PERMIT

WELL TYPE:  OIL  GAS  LIQUID INJECTION  WASTE DISPOSAL  
(IF GAS) PRODUCTION:  STORAGE  DEEP  SHALLOW

LOCATION ELEVATION: 1264.30' WATERSHED: Dunkard Creek QUADRANGLE: Wadestown  
DISTRICT: Batelle COUNTY: Monongalia

SURFACE OWNER: CNX Gas Company LLC ACREAGE: 96.91 ±  
ROYALTY OWNER: Three Rivers Royalty II, LLC, et al LEASE NO: 205228000 ACREAGE: 96.91 ±

PROPOSED WORK:  DRILL  CONVERT  DRILL DEEPER  FRACTURE OR STIMULATE  PLUG OFF OLD FORMATION  
 PERFORATE NEW FORMATION  OTHER PHYSICAL CHANGE IN WELL (SPECIFY) \_\_\_\_\_  
 PLUG AND ABANDON  CLEAN OUT AND REPLUG TARGET FORMATION: Marcellus ESTIMATED DEPTH: TVD: 7,913'

WELL OPERATOR: CNX Gas Company LLC DESIGNATED AGENT: Anthony Kendziora  
ADDRESS: 1000 Consol Energy Drive ADDRESS: 1000 Consol Energy Drive  
Canonsburg, PA 15317 Canonsburg, PA 15317

09/02/2022

TRACT ID	SURFACE OWNER	LESSOR	PIN
36	George D. Six, et al	William B. Richardson	1-8-11 1-8-11.1 1-13-24 1-13-25 1-13B-81 1-13B-85 1-13B-86 1-13B-87
		CNG Producing Company Dominion Exploration and Production, Inc. Antero Resources Appalachian Corporation Dominion Exploration and Production, Inc. Consol Gas Company CNX Gas Company LLC Noble Energy, Inc.	
42D	CNX RCPC LLC, et al	Norman Core, Gregory Shriver, and Francis M. Bland, Trustees of West Warren Baptist Church	1-13B-16 THROUGH 1-13B-45 1-13B-57 THROUGH 1-13B-70 1-13-24 1-13-25
		William B. Richardson CNG Producing Company Dominion Exploration and Production, Inc. Antero Resources Appalachian Corporation Dominion Exploration and Production, Inc. Consol Gas Company CNX Gas Company LLC Noble Energy, Inc.	
42H	CNX RCPC LLC, et al	Norman Core, Gregory Shriver, and Francis M. Bland, Trustees of West Warren Baptist Church	1-13-24 1-13-25 1-13B-41 THROUGH 1-13B-54
		CNG Producing Company Dominion Exploration and Production, Inc. Antero Resources Appalachian Corporation Dominion Exploration and Production, Inc. Consol Gas Company CNX Gas Company LLC Noble Energy, Inc.	
52	Hampton D. Cottrell	Dorothy Cross James Tolbert and Sue E. Tolbert, h/w Emerson Cross and Mary Louise Cross, h/w Richard Cross and Shirley A. Cross David W. Tolbert Danny Tolbert, Jr a/k/a Danny G. Tolbert, Jr., Ferguson Cherri Sellers and Warren Sellers, h/w Hampton Cottrell and Mary M. Cottrell, h/w CNG Producing Company Dominion Exploration and Production, Inc. Antero Resources Appalachian Corporation Dominion Exploration and Production, Inc. Consol Gas Company CNX Gas Company LLC Noble Energy, Inc.	1-13-31.1
53A	Randy Hennen	Randy A. Hennen, a/k/a Randy Hennen, unmarried John E. Kime, a widower	1-13-30 1-13-30.1
53B	Randy Hennen	Randy A. Hennen, a/k/a Randy Hennen, unmarried John E. Kime, a widower	1-13-30 1-13-30.1
54	Jacqueline Carol Cowell	Ginger L. Brookover Douglas Haught Keith Haught Michael Haught Jacqueline Carol Cowell, widow	1-13-27
64A	Eric Dale Chisler	John Marvin Douthat and Edith Anette Douthat Amy Mowrey and Greg L. Mowrey Robert L. Fordyce and Lynda Fordyce Kevin Davis T. Charles Truscott Barbara Ann Renfroe and Travis L. Renfroe William A. Douthat Virginia Sibley Walker, by Bryan Adris Robison, II, as her Agent Jean T. Eberly, f/k/a Jean Craig Eberly Janis L. Truscott Mary Gray Walker Virginia May Oliveto and Joseph F. Oliveto Margaret M. Collins and Vincent A. Collins Kelly Ann King Boggia f/k/a Kelly King and Michael J. Boggia, w/h	1-13-29

09/02/2022

TRACT ID	SURFACE OWNER	LESSOR	PIN
		Richard R. Morris and Robin T. Morris	
		John H. Morris, Jr. and Susan H. Morris	
		Harold C. Moore and Darlene E. Moore	
		Helen Fox	
		Holly Swartz and Jeff N. Swartz	
		Steven T. Truscott and Carol A. Truscott	
		Lawrence P. Scarnecchia and Christine Lynn Scarnecchia	
		Samuel L. Scarnecchia and Tami J. Scarnecchia	
		Vera K. Hoskinson, f/k/a Vera Matthews and Ronald L. Hoskinson	
		Krystal Tarkenton and Brian J. Tarkenton, w/h	
		Toni Ann Swoyer and David W. Swoyer	
		JoAnn Barzanti and Terry W. Barzanti	
		Lawrence Morris and Danneal Morris	
		Lenard Paul Fordyce	
		Brian Fox and Lisa D. Fox	
		Hartzell D. Fordyce and Mary A. Fordyce	
		Clydie Ray Fordyce and Connie Lou Fordyce	
		Shirley Cain and Victor F. Cain	
		Carolyn J. Butts, f/k/a Carolyn Fordyce and Bernard E. Butts	
		Gareald Fordyce and Carol L. Fordyce	
		Thomas M. Truscott and Nancy P. Truscott	
		Floriene Dulaney and Danny J. Dulaney	
		Anna P. Carpenter f/k/a Anna Pearl Efaw and Kenneth E. Carpenter	
		William J. Taylor	
		Margaret Kovalcheck	
		Cecilia J. Reynolds and John E. Reynolds	
		Richard Calvin Fordyce	
		Patricia A. Lemley and Ronald G. Lemley	
		Clarence C. David and Patricia Davis	
		Leanna Bosley	
		Peggy Catherine Mcle, a/k/a Peggy Fox Mcle	
		Liane M. Culver	
		Curtis Earl Fordyce	
		Janet C. Johnson and Richard B. Johnson	
		James Russell Cornelius and Julie K. O'Brien	
		Ralph Parks Cornelius and Laura D. Corneliu	
		William Terrell Cornelius	
		Keith Alltucker	
		Scott Mick	
		Shirley Cornelius Hipp and Richard A. Hipp	
		Janet Casteel and Donald L. Casteel	
		Louis Frederick Morris and Carol L. Morris	
		Debra Lough a/k/a Deborah M. Lough	
		Joann Coffman and Darrel L. Coffman	
		Judith Lynn Hawkins and John F. Hawkins	
		Kevin Mick and Linda K. Mick, h/w	
		Barbara F. Roberts	
		Marsha J. Newton	
		Suzanne M. Switalski and Dale R. Switalski	
		Kimberly S. Fox and John J. Gula	
		Scott B. Roberts and M. Teresa Roberts	
		Sara Katherin Van Gilder, a/k/a Kathy Van Gilder	
		Donald L. Lockhart and Diane M. Lockhart, h/w	
		Alvin Mick	
		Nodena Sloan	
		Brad Lee Miller	
		Dennis R. Roberts and Barbara R. Roberts	
		Eric S. Sowden	
		Larry P. Sowden	
		Walter Lloyd Rinehart	
		Robert Leo Fordyce	
		Jeffrey Harman and Janet Harman	
		Rosalie Leanne Martin	
		David S. Sowden, Jr.	
		Steven M. Anders and Diane M. Anders	
		Brandy Conner	
		Nancy Dean Holt and Gary K. Holt	
		Jeri Lee Mullins	
		Rebecca Ann Gocncy	

09/02/2022

TRACT ID	SURFACE OWNER	LESSOR	PIN
		Tonya D. Bering	
		James C. W. White	
		Steve A. Konya	
		John L. Harman and Kathleen F. Harman	
		Peter Love	
		David R. Sturgiss, Jr.	
		Sally Warrington	
		Joseph Johnston	
		Susan Gawdyda, f/k/a Susan L. Jackson	
		Lydia Darlene Janson, a/k/a Darlene Janson	
		Mary C. Roy	
		Revis D. Johnston and Llanda Johnston, h/w	
		Verneda C. King, by Sandra L. Ruhl, Attorney-in-Fact	
		Richard L. Carlson	
		Angela Denise Fulton	
		Junior Lee Fordyce	
		Michael C. Fluharty and Kathryn A. Fluharty	
		Wanda Faye Blaney	
		Roberta L. King-Crapo	
		Daniel O. Toothman	
		Katherine A. Kulish, f/k/a Katherine A. Webb Fordyce	
		Carol Yvonne Jones, single, f/k/a Carol Yvonne Campbell D'Amico	
		Paul J. Oates	
		Wendell Wayne Knight	
		Lisa Jo Barnette	
		Leonard R. Oates, Jr.	
		Eric B. Oates	
		Aida M. Everhart, a/k/a Ida M. Everhart	
		James V. Hall, Sr.	
		Nancy J. Bock	
		Peter A. Nicoletti and Joetta K. Nicoletti	
		Lisa Dawn Lucas	
		Kelly Dale Knight	
		Kevin W. Alltucker	
		Valerie Hayes and Richard A. Hayes	
		Bryan Carter	
		Renee Rutter	
		Irene Harvey	
		Kip Foster Knight	
		Eric Dale Chisler and Cassandra Ann Chisler	
		Carol J. Freeze	
		Ashlee N. White	
		Shuman Inc.	
		Janet Sue Beveridge	
		Jerri Doreen Richards	
		Debra N. Straight	
		Cynthia H. Jones, f/k/a Cynthia H. Carpenter	
		Dennis L. Efaw	
		Beth Sanders	
		Douglas K. Efaw	
		Ruth Brady	
		Gary D. Harker	
		Beverly Workman	
		Velma Luttrell	
		Crystal A. Brennan	
		Suzanne Jean Pace	
		Marvin M. Carter	
		Mary Ruth Efaw	
		Marjorie Efaw	
		Jean Karstetter a/k/a Jeanne Karstetter	
		Andrea McDaniel	
		Edward Garner	
		Dailor Fox	
		Adam Carpenter	
		Alcinda Jean Sanders	
		Amelia Jacques Fluharty	
		Anita C. Mire	
		Ashley Ice	
		Autumn Gissingner	

09/02/2022

API WELL NO

47 - 061 - 01904

STATE COUNTY PERMIT

TRACT ID	SURFACE OWNER	LESSOR	PIN
		Barry Miller	
		Becca Sanders	
		Becky Newman	
		Betty Jean Huffman	
		Billy Haddix	
		Darlene Bonnie Martin	
		Brenda Price	
		Bruce Miller	
		Carol Jean Mendicino	
		Christopher Allen Harbert	
		Corrine Parker Bates	
		Cynthia Denise Schum	
		Daniel Jason Widen	
		Darren Sloan	
		Diane Santana	
		Dottie Lou Maltarich, f/k/a Dottie Lou Lowery, f/k/a Dottie Lou Fordyce	
		Ethel Elizabeth Snider	
		Eugene Amos Holland II	
		Fred Fordyce	
		Greg Anders	
		Heather Obleada	
		Janet Cernuska	
		Jeremy Jamison	
		Jo Billy Fluharty	
		Joanne Girard	
		Jody Ice	
		John W. Hawkins	
		Kathy Locke	
		Larry L. Eddy	
		Lawrence Lee Hayes	
		Levi Sanders	
		Linda Junice Jamison	
		Michael J. Alltucker	
		Mike Haddix	
		Miranda Jamison	
		Nancy Berkheiser	
		Nathan White	
		Pamela Erickson	
		Patricia Williamson	
		Patricia Stentz	
		Paul Reed Anders	
		Paul Ice	
		Paul Harn	
		Paula Wukovich	
		Paula Eddy	
		Peggy Perkins	
		Rachel Elizabeth Campbell	
		Rachael Jamison	
		Raemon Earl Everhart	
		Ralph H. King	
		Rebecca Smith	
		Scott V. Alltucker	
		Sharon L. Smith	
		Sharon Gailey	
		Sharon McCluskey	
		Sharon Rose Romanowski	
		Shirley Yoho	
		Stanton Sloan	
		Susan Jean Bering	
		Susan Lynn Burcham	
		Terry White	
		Troy Bilick	
		Virgil Lee Connors	
		William S. Reed	
		Mark Shane Ice	
		Mark Lane Hayes, Sr.	
		Mary Rebecca Jamison	
		Mathew Jamison	
		Matthew Sloan	

09/02/2022

TRACT ID	SURFACE OWNER	LESSOR	PIN
		Stephen Carter	
		Ernest Ray Connors	
		Rhonda K. Streets	
		Lonnie Irvin Howard	
		Martha D. King	
		Margaret Underwood	
		Mary Francis Murphy Warren	
		Kenneth Murphy	
		David C. Sloan	
		Owen White, Jr.	
		Mary Sue (Suzanna) White Wirth	
		Marilyn B. Thorpe	

TRACT ID	SURFACE OWNER	LESSOR	PIN
64B	Eric Dale Chisler	John Marvin Douthat and Edith Anette Douthat	1-13-29

		Amy Mowrey and Greg L. Mowrey	
		Robert L. Fordyce and Lynda Fordyce	
		Kevin Davis	
		T. Charles Truscott	
		Barbara Ann Renfroe and Travis L. Renfroe	
		William A. Douthat	
		Virginia Sibley Walker, by Bryan Adris Robison, II, as her Agent	
		Jean T. Eberly, f/k/a Jean Craig Eberly	
		Janis L. Truscott	
		Mary Gray Walker	
		Virginia May Oliveto and Joseph F. Oliveto	
		Margaret M. Collins and Vincent A. Collins	
		Kelly Ann King Boggia f/k/a Kelly King and Michael J. Boggia, w/h	
		Richard R. Morris and Robin T. Morris	
		John H. Morris, Jr. and Susan H. Morris	
		Harold C. Moore and Darlene E. Moore	
		Helen Fox	
		Holly Swartz and Jeff N. Swartz	
		Steven T. Truscott and Carol A. Truscott	
		Lawrence P. Scarnechia and Christine Lynn Scarnechia	
		Samuel L. Scarnechia and Tami J. Scarnechia	
		Vera K. Hoskinson, f/k/a Vera Matthews and Ronald L. Hoskinson	
		Krystal Tarkenton and Brian J. Tarkenton, w/h	
		Toni Ann Swoyer and David W. Swoyer	
		JoAnn Barzanti and Terry W. Barzanti	
		Lawrence Morris and Danneal Morris	
		Lenard Paul Fordyce	
		Brian Fox and Lisa D. Fox	
		Hartzell D. Fordyce and Mary A. Fordyce	
		Clydie Ray Fordyce and Connie Lou Fordyce	
		Shirley Cain and Victor F. Cain	
		Carolyn J. Butts, f/k/a Carolyn Fordyce and Bernard E. Butts	
		Gareald Fordyce and Carol L. Fordyce	
		Thomas M. Truscott and Nancy P. Truscott	
		Floriene Dulaney and Danny J. Dulaney	
		Anna P. Carpenter f/k/a Anna Pearl Efaw and Kenneth E. Carpenter	
		William J. Taylor	
		Margaret Kovalcheck	
		Cecilia J. Reynolds and John E. Reynolds	
		Richard Calvin Fordyce	
		Patricia A. Lemley and Ronald G. Lemley	
		Clarence C. David and Patricia Davis	
		Leanna Bosley	
		Peggy Catherine Mcl, a/k/a Peggy Fox Mcl	
		Liane M. Culver	
		Curtis Earl Fordyce	
		Janet C. Johnson and Richard B. Johnson	
		James Russell Cornelius and Julie K. O'Brien	
		Ralph Parks Cornelius and Laura D. Corneliu	
		William Terrell Cornelius	
		Keith Alltucker	
		Scott Mick	
		Shirley Cornelius Hipp and Richard A. Hipp	
		Janet Casteel and Donald L. Casteel	
		Louis Frederick Morris and Carol L. Morris	

09/02/2022



TRACT ID	SURFACE OWNER	LESSOR	PIN
		Debra Lough a/k/a Deborah M. Lough	
		Joann Coffman and Darrel L. Coffman	
		Judith Lynn Hawkins and John F. Hawkins	
		Kevin Mick and Linda K. Mick, h/w	
		Barbara F. Roberts	
		Marsha J. Newton	
		Suzanne M. Switalski and Dale R. Switalski	
		Kimberly S. Fox and John J. Gula	
		Scott B. Roberts and M. Teresa Roberts	
		Sara Katherin Van Gilder, a/k/a Kathy Van Gilder	
		Donald L. Lockhart and Diane M. Lockhart, h/w	
		Alvin Mick	
		Nodena Sloan	
		Brad Lee Miller	
		Dennis R. Roberts and Barbara R. Roberts	
		Eric S. Sowden	
		Larry P. Sowden	
		Walter Lloyd Rinehart	
		Robert Leo Fordyce	
		Jeffrey Harman and Janet Harman	
		Rosalie Leanne Martin	
		David S. Sowden, Jr.	
		Steven M. Anders and Diane M. Anders	
		Brandy Conner	
		Nancy Dean Holt and Gary K. Holt	
		Jeri Lee Mullins	
		Rebecca Ann Gonczy	
		Tonya D. Bering	
		James C. W. White	
		Steve A. Konya	
		John L. Harman and Kathleen F. Harman	
		Peter Love	
		David R. Sturgiss, Jr.	
		Sally Warrington	
		Joseph Johnston	
		Susan Gawdyda, f/k/a Susan L. Jackson	
		Lydia Darlene Janson, a/k/a Darlene Janson	
		Mary C. Roy	
		Revis D. Johnston and Uanda Johnston, h/w	
		Verneda C. King, by Sandra L. Ruhl, Attorney-in-Fact	
		Richard L. Carlson	
		Angela Denise Fulton	
		Junior Lee Fordyce	
		Michael C. Fluharty and Kathryn A. Fluharty	
		Wanda Faye Blaney	
		Roberta L. King-Crapo	
		Daniel O. Toothman	
		Katherine A. Kulish, f/k/a Katherine A. Webb Fordyce	
		Carol Yvonne Jones, single, f/k/a Carol Yvonne Campbell	
		D'Amico	
		Paul J. Oates	
		Wendell Wayne Knight	
		Lisa Jo Barnette	
		Leonard R. Oates, Jr.	
		Eric B. Oates	
		Aida M. Everhart, a/k/a Ida M. Everhart	
		James V. Hall, Sr.	
		Nancy J. Bock	
		Peter A. Nicoletti and Joetta K. Nicoletti	
		Lisa Dawn Lucas	
		Kelly Dale Knight	
		Kevin W. Alltucker	
		Valerie Hayes and Richard A. Hayes	
		Bryan Carter	
		Renee Rutter	
		Irene Harvey	
		Kip Foster Knight	
		Eric Dale Chisler and Cassandra Ann Chisler	
		Carol J. Freeze	
		Ashlee N. White	

09/02/2022

TRACT ID	SURFACE OWNER	LESSOR	PIN
		Shuman Inc.	
		Janet Sue Beveridge	
		Jerri Doreen Richards	
		Debra N. Straight	
		Cynthia H. Jones, f/k/a Cynthia H. Carpenter	
		Dennis L. Efaw	
		Beth Sanders	
		Douglas K. Efaw	
		Ruth Brady	
		Gary D. Harker	
		Beverly Workman	
		Velma Luttrell	
		Crystal A. Brennan	
		Suzanne Jean Pace	
		Marvin M. Carter	
		Mary Ruth Efaw	
		Marjorie Efaw	
		Jean Karstetter a/k/a Jeanne Karstetter	
		Andrea McDaniel	
		Edward Garner	
		Dailor Fox	
		Adam Carpenter	
		Alcinda Jean Sanders	
		Amelia Jacques Fluharty	
		Anita C. Mire	
		Ashley Ice	
		Autumn Gissingner	
		Barry Miller	
		Becca Sanders	
		Becky Newman	
		Betty Jean Huffman	
		Billy Haddix	
		Darlene Bonnie Martin	
		Brenda Price	
		Bruce Miller	
		Carol Jean Mendicino	
		Christopher Allen Harbert	
		Corrine Parker Bates	
		Cynthia Denise Schum	
		Daniel Jason Widen	
		Darren Sloan	
		Diane Santina	
		Dottie Lou Maltarich, f/k/a Dottie Lou Lowery, f/k/a Dottie Lou Fordyce	
		Ethel Elizabeth Snider	
		Eugene Amos Holland II	
		Fred Fordyce	
		Greg Anders	
		Heather Obleada	
		Janet Cernuska	
		Jeremy Jamison	
		Jo Billy Fluharty	
		Joanne Girard	
		Jody Ice	
		John W. Hawkins	
		Kathy Locke	
		Larry L. Eddy	
		Lawrence Lee Hayes	
		Levi Sanders	
		Linda Junice Jamison	
		Michael J. Alltucker	
		Mike Haddix	
		Miranda Jamison	
		Nancy Berkheiser	
		Nathan White	
		Pamela Erickson	
		Patricia Williamson	
		Patricia Stentz	
		Paul Reed Anders	
		Paul Ice	

09/02/2022

TRACT ID	SURFACE OWNER	LESSOR	PIN
		Paul Harn	
		Paula Wukovich	
		Paula Eddy	
		Peggy Perkins	
		Rachel Elizabeth Campbell	
		Rachael Jamison	
		Raemon Earl Everhart	
		Ralph H. King	
		Rebecca Smith	
		Scott V. Alltucker	
		Sharon L. Smith	
		Sharon Gailey	
		Sharon McCluskey	
		Sharon Rose Romanowski	
		Shirley Yoho	
		Stanton Sloan	
		Susan Jean Bering	
		Susan Lynn Burcham	
		Terry White	
		Troy Bilick	
		Virgil Lee Conners	
		William S. Reed	
		Mark Shane Ice	
		Mark Lane Hayes, Sr.	
		Mary Rebecca Jamison	
		Mathew Jamison	
		Matthew Sloan	
		Stephen Carter	
		Ernest Ray Connors	
		Rhonda K. Streets	
		Lonnie Irvin Howard	
		Martha D. King	
		Margaret Underwood	
		Mary Francis Murphy Warren	
		Kenneth Murphy	
		David C. Sloan	
		Owen White, Jr.	
		Mary Sue (Suzanna) White Wirth	
		Marilyn B. Thorpe	
TRACT ID	SURFACE OWNER	LESSOR	PIN
65	Jackie W. Miller Jr.	Jackie W. Miller, Jr. and Carol Ann Miller, h/w	1-13-38
		CNG Producing Company	
		DominionExploration and Production, Inc.	
		Antero Resources Appalachian Corporation	
		DominionExploration and Production, Inc.	
		Consol Gas Company	
		CNX Gas Company LLC	
		Noble Energy, Inc.	
66	Eric Dale Chisler, et al	Paul E. Keener II, a married man Kimberly A. Keener, a married woman	1-13-29 1-13-40 1-13-41 1-13-41.1 1-13-41.2 1-13-42 1-13-43
68A	Roy D. Chisler, et ux	Raymond P. Gaston, aka Ray Gaston, aka Ray Parish Gaston, and Pamela J. Gaston	1-18-9 1-18-10
		P&P Fujimo LLC	
		R. Parrish Gaston	
		Paul R. Gaston	
		EQT Production Company	
		Janet Watkins	
		Rose Marie Shape	
		Ruth Ann Tallman	
		Juanita Ely	
		Benjamin C. Wirick	
		Vivian Petoskey	
		Morris Mountaineer Oil and Gas LLC	
		Sidney Austin Smith Trust LLC	
		Thomas E. Ross	
		Richard M. Ross	
		Debra L. Mason and Richard A. Mason	
		Carol Curtis	

09/02/2022

TRACT ID	SURFACE OWNER	LESSOR	PIN
		Dwight E. Jackson	
		Judy Wirick	
		Dwight Herd	
		Michael Delbert Herd	
		Christine Ann Boyd	
		Charles Patrick Herd and Leane C. Herd	
		Bruce A. Davie, Jr.	
		Polly Anna Eddy Morrison Fryman	
		Robert W. Davie and Lisa D. Davie	
		Jerry L. Hoffman	
		Cheryl J. Bosse	
		Rodney A. Bosse	
		Clarence S. Willard	
		JPMorgan Chase Bank, N.A. Trustee of the Will E. Morris Heirs Trust U/A dated November 15, 1988	
		Gary A. Spragg	
		Richard A. Stewart	
		Joyce Lydic	
		Thomas L. Hoffman	
		Kyle J. Davie	
		Summer G. Johnson	
		Jessica L. Baum a/k/a Jessica L. Gerwells	
		James Eric Davie	
		Susan Kimbrell	
		Wendy Dawn Lemley	
		Randall M. Spragg and Lisa M. Spragg, Co-Trustees under Revocable Trust Agreement of Randall M. Spragg, dated October 24, 2007	
		Toledo Animal Shelter	
		Roy Dale Chisler and Twyla Leah Chisler	
		WV Minerals, Inc.	
		Sharon M. Flann	
		Stephen J. Dawson	
		Martha E. Menzies and William S. Menzies	
		Andrew T. Stewart and Cathy Stewart	
		Betty Pitcock	
		Kelly J. Kelly and Dennis Kelly	
		Charlene K. Crapnell and Larry E. Crapnell	
		Darlene Newson and Michael Newson	
		Ricky Kaye Peaslee	
		Maxine Wirick	
		Staci L. Dawson	
		Wilma J. Ross	
		Amber N. Cubberly and Dustin Cubberly, her husband	
		Christina K. Benson and James B. Benson, her husband	
		James E. Eddy and Ronda S. Eddy, his wife	
		Kenneth R. Eddy and Natalie A. Eddy, his wife	
		Mary Lou Verbosky	
		Louise A. Stewart England	
		Michael J. Eddy and Natilie A. Eddy, h/w	
		Northeast Natural Energy LLC	
		Waco Oil & Gas Co., Inc.; I.L. Morris, Mike Ross, Inc.; Mike Ross	
		XTO Energy Inc.	
68B	Opal Howard	Bounty Minerals, LLC	1-18-8
		Lola Drilling I, LLC	
		Rice Drilling B LLC	
		Raymond P. Gaston, aka Ray Gaston, aka Ray Parish Gaston, and Pamela J. Gaston	
		P&P Fujimo LLC	
		R. Parrish Gaston	
		Paul R. Gaston	
		EQT Production Company	
		Janet Watkins	
		Rose Marie Shape	
		Ruth Ann Tallman	
		Juanita Ely	
		Benjamin C. Wirick	
		Vivian Petoskey	
		Morris Mountaineer Oil and Gas LLC	

09/02/2022

TRACT ID	SURFACE OWNER	LESSOR	PIN
		Sidney Austin Smith Trust LLC	
		Thomas E. Ross	
		Richard M. Ross	
		Debra L. Mason and Richard A. Mason	
		Carol Curtis	
		Dwight E. Jackson	
		Judy Wirick	
		Dwight Herd	
		Michael Delbert Herd	
		Christine Ann Boyd	
		Charles Patrick Herd and Leane C. Herd	
		Bruce A. Davie, Jr.	
		Polly Anna Eddy Morrison Fryman	
		Robert W. Davie and Lisa D. Davie	
		Jerry L. Hoffman	
		Cheryl J. Bosse	
		Rodney A. Bosse	
		Clarence S. Willard	
		JPMorgan Chase Bank, N.A. Trustee of the Will E. Morris Heirs Trust U/A dated November 15, 1988	
		Gary A. Spragg	
		Richard A. Stewart	
		Joyce Lydic	
		Thomas L. Hoffman	
		Kyle J. Davie	
		Summer G. Johnson	
		Jessica L. Baum a/k/a Jessica L. Gerwells	
		James Eric Davie	
		Susan Kimbrell	
		Daniel Bailes	
		Joel Bailes	
		Randall M. Spragg and Lisa M. Spragg, Co-Trustees under Revocable Trust Agreement of Randall M. Spragg, dated October 24, 2007	
		Toledo Animal Shelter	
		WV Minerals, Inc.	
		Sharon M. Flann	
		Stephen J. Dawson	
		Martha E. Menzies and William S. Menzies	
		Andrew T. Stewart and Cathy Stewart	
		Betty Pitcock	
		Kelly J. Kelly and Dennis Kelly	
		Charlene K. Crapnell and Larry E. Crapnell	
		Darlene Newson and Michael Newson	
		Ricky Kaye Peaslee	
		Opal Howard	
		Maxine Wirick	
		Staci L. Dawson	
		Wilma J. Ross	
		Amber N. Cubberly and Dustin Cubberly, her husband	
		Christina K. Benson and James B. Benson, her husband	
		James E. Eddy and Ronda S. Eddy, his wife	
		Kenneth R. Eddy and Natalie A. Eddy, his wife	
		Mary Lou Verbosky	
		Louise A. Stewart England	
		Michael J. Eddy and Natilie A. Eddy, h/w	
		Judy Ann Heston	
		Donna Fay Hibbs	
		Denzil Ray Hibbs	
		Janie Loise Gram	
		Northeast Natural Energy LLC	
		Waco Oil & Gas Co., Inc.; I.L. Morris, Mike Ross, Inc.; Mike Ross	
		XTO Energy Inc.	

09/02/2022

API WELL NO

47 - 061 - 01904

STATE COUNTY PERMIT

TRACT ID	SURFACE OWNER	LESSOR	PIN
69	Timothy Clovis, et ux, et al	Darrell W. Ringer, Deputy Commissioner of Delinquent and Nonentered Lands of Monongalia County, West Virginia	1-17-4 1-18-12 1-18-12.1 1-18-12.2 1-18-13
		Dominion Exploration and Production, Inc.	
		Consol Gas Company	
		Morris Mountaineer Oil and Gas LLC	
		The Sidney Austin Smith Trust, LLC	
		Ridgetop Appalachia LLC	
		JPMorgan Chase Bank, N.A. Trustee of the Will E. Morris Heirs Trust U/A dated November 15, 1988	
		Terry O. Hendershot and Mary M. Hendershot, husband and wife	
		Helen M. Burton, a single woman	
		Ryan C. Radtka and Susan Renee Radtka, husband and wife	
		Northeast Natural Energy LLC	
		XTO Energy, Inc	

09/02/2022