

WELL NAME: MIRACLE RUN 6H
MONONGALIA & MARION, WV

TOTAL DISTANCE BORED
FROM LP TO BH = 1,735'

WADESTOWN
MANNINGTON

B A T T L E

MONONGALIA COUNTY
MARION COUNTY

04/07/2023

GRAPHIC SCALE



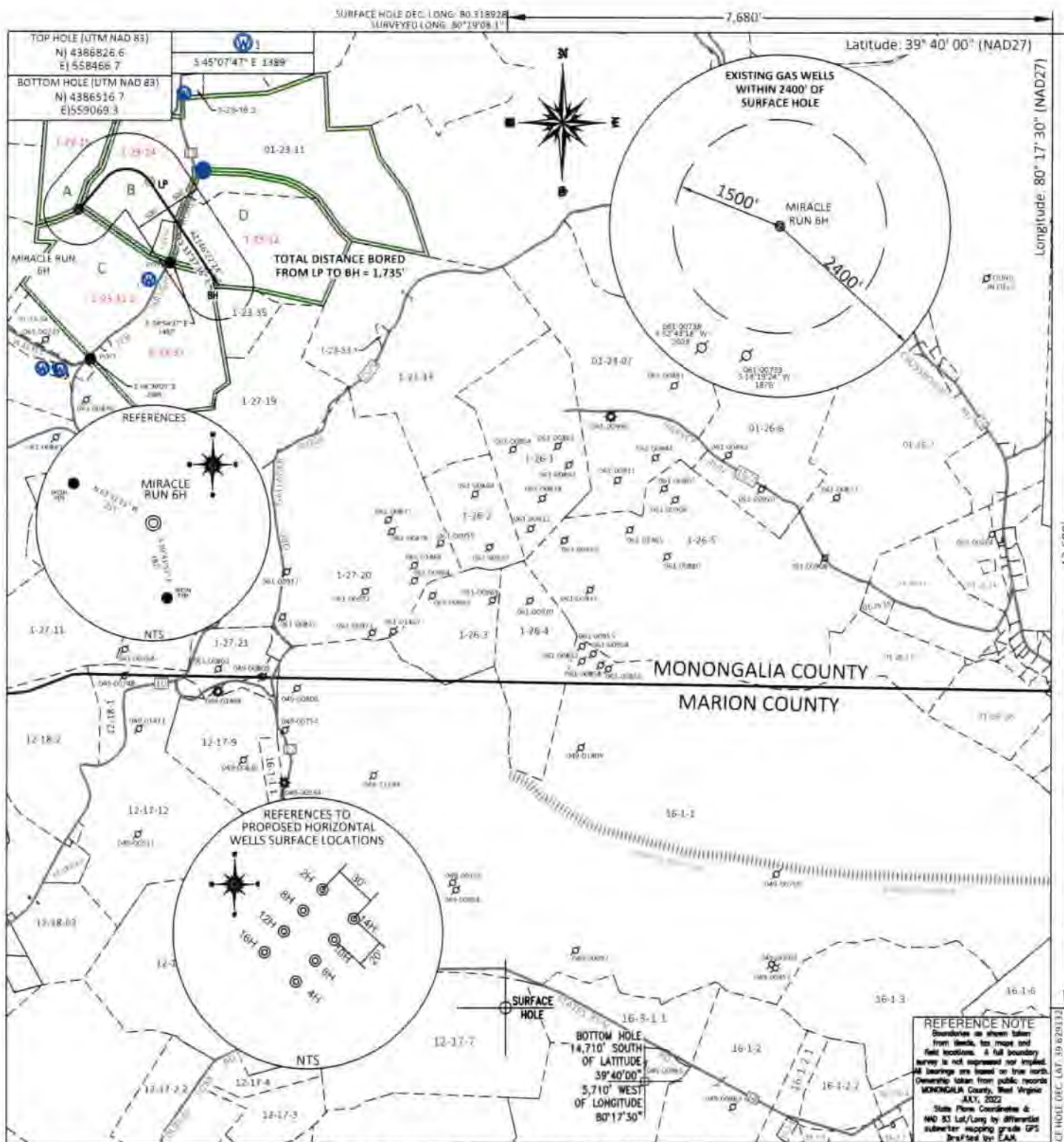

FILE #: NNE20
 DRAWING #: 3093
 SCALE: PLAT: 1" = 2000'
 TICK: 1" = 2000'
 MINIMUM DEGREE OF ACCURACY: 1/200
 PROVEN SOURCE OF ELEVATION: SUBMETER MAPPING GRADE GPS

I, THE UNDERSIGNED, HEREBY CERTIFY THAT THIS PLAT IS CORRECT TO THE BEST OF MY KNOWLEDGE AND BELIEF AND SHOWS ALL THE INFORMATION REQUIRED BY LAW AND THE REGULATIONS ISSUED AND PRESCRIBED BY THE DEPARTMENT OF ENVIRONMENTAL PROTECTION.
 Signed: [Signature]
 L.L.S. #2124 Ernest J. Benchek III



(+) DENOTES LOCATION OF WELL ON UNITED STATES TOPOGRAPHIC MAPS WVDEP
 OFFICE OF OIL & GAS
 601 57TH STREET
 CHARLESTON, WV 25304

Well Type: Oil Waste Diposal Production Deep
 Gas Liquid Injection Storage Shallow

WATERSHED: DUNKARD CREEK
 COUNTY/DISTRICT: MONONGALIA / BATTELLE
 SURFACE OWNER: BYRON LANE RAPP
 OIL & GAS ROYALTY OWNER: _____
 LEASE NUMBERS: _____

DATE: FEBRUARY 15, 2023
 OPERATOR'S WELL #: MIRACLE RUN 6H
 API WELL #: 47 61 01924 H6A
 STATE COUNTY PERMIT
 CURRENT ELEVATION: 1,522'
 PROPOSED ELEVATION: 1,458'

QUADRANGLE: WADESTOWN
 ACREAGE: +/-
 ACREAGE: 56.46 04/07/2023

DRILL CONVERT DRILL DEEPER REDRILL FRACTURE OR STIMULATE
 PLUG OFF FORMATION PERFORATE NEW FORMATION PLUG & ABANDON
 CLEAN OUT & REPLUG OTHER CHANGE (SPECIFY): _____

TARGET FORMATION: MARCELLUS
 WELL OPERATOR: NORTHEAST NATURAL ENERGY LLC
 ADDRESS: 707 VIRGINIA STREET EAST, SUITE 1200
 CITY: CHARLESTON STATE: WV ZIP CODE: 25301

ESTIMATED DEPTH: Pilot TVD: 8150' TVD: 8,107' TMD: 10,387'
 DESIGNATED AGENT: JOHN ADAMS
 ADDRESS: 707 VIRGINIA STREET EAST, SUITE 1200
 CITY: CHARLESTON STATE: WV ZIP CODE: 25301

PROPERTY INDEX	
1-23-12	CNX LAND LLC
1-23-13	JOHN E BARR SR
1-23-14	CLAUDE S & JONI L ANDERSON
1-23-15	CLAUDE S & JONI L ANDERSON
1-23-32	BYRON LANE RAPP
1-23-32.1	BYRON LANE RAPP

LEASE INDEX	
A	WV-061-003830-005
B	WV-061-003828-007
C	WV-061-005463-023
D	WV-061-003829-005

04/07/2023

FILE #: NEE20

DRAWING #: 3093

SCALE: N/A

DATE: FEBRUARY 15, 2023

OPERATOR'S WELL #: MIRACLE RUN 6H

API WELL #: 47 61 01924
STATE COUNTY PERMIT