

REFERENCE NOTE
 Boundaries as shown taken from deeds, tax maps and field locations. A full boundary survey is not expressed nor implied. All bearings are based on true north. Ownership taken from public records MONONGALIA County, West Virginia 2022
 State Plane Coordinates & NAD 83 Lat/Long by differential submeter mapping grade GPS. Drawn by: LAA

FILE #: NNE16
 DRAWING #: 3040
 SCALE: PLAT: 1" = 2000'
TICK: 1" = 2000'
 MINIMUM DEGREE OF ACCURACY: 1/200
 PROVEN SOURCE OF ELEVATION: SUBMETER MAPPING GRADE GPS

PLAT IS CORRECT TO THE BEST OF MY KNOWLEDGE AND BELIEF AND SHOWS ALL THE INFORMATION REQUIRED BY LAW AND THE REGULATIONS ISSUED AND PRESCRIBED BY THE DEPARTMENT OF ENVIRONMENTAL PROTECTION.

Signed: [Signature]
 L.L.S. #2124 : Ernest J. Benchek III

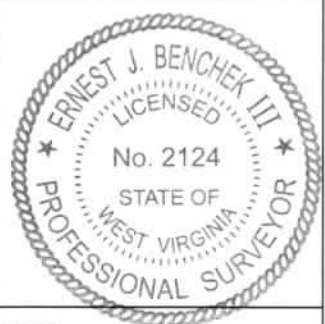

(+) DENOTES LOCATION OF WELL ON UNITED STATES TOPOGRAPHIC MAPS WVDEP
 OFFICE OF OIL & GAS
 601 57TH STREET
 CHARLESTON, WV 25304
 Well Type: Oil Waste Diposal Production Deep
 Gas Liquid Injection Storage Shallow
 WATERSHED: DUNKARD CREEK
 COUNTY/DISTRICT: MONONGALIA / CLAY
 SURFACE OWNER: BRYAN & SIERRA VANNORMAN
 OIL & GAS ROYALTY OWNER: MARK V EDDY
 LEASE NUMBERS: _____
 TARGET FORMATION: MARCELLUS
 WELL OPERATOR: NORTHEAST NATURAL ENERGY LLC
 ADDRESS: 707 VIRGINIA STREET EAST, SUITE 1200
 CITY: CHARLESTON STATE: WV ZIP CODE: 25301

DATE: MARCH 27, 2023
 OPERATOR'S WELL #: DOLLS RUN 3H
 API WELL #: 47 61 01929 HCA
 STATE COUNTY PERMIT
 PROPOSED ELEVATION: 1,521.9'
 QUADRANGLE: OSAGE
 ACREAGE: 27.74 06/09/2023
 ACREAGE: 551.26 +/-
 DRILL CONVERT DRILL DEEPER REDRILL FRACTURE OR STIMULATE
 PLUG OFF FORMATION PERFORATE NEW FORMATION PLUG & ABANDON
 CLEAN OUT & REPLUG OTHER CHANGE (SPECIFY): _____
 ESTIMATED DEPTH: TVD: 8,074' TMD: 12,950'
 DESIGNATED AGENT: JOHN ADAMS
 ADDRESS: 707 VIRGINIA STREET EAST, SUITE 1200
 CITY: CHARLESTON STATE: WV ZIP CODE: 25301

PROPERTY OWNER INDEX	
4-15-40.1	STATE OF WEST VIRGINIA BUREAU OF COMMERCE
4-15-41	DONNA N & ROBERT ALLEN WRIGHT
4-22-33.1	DENNIS J & MELINDA S THORNE
7-7-1	OWEN REALTY CO INC
4-15-40	LEROY E & GLENNA J TENNANT LEGACY PROTECTOR TRUST

LEASE INDEX	
A	WV-061-004020-000
B	WV-061-086230-001
C	WV-061-005246-002
D	WV-061-004237-001
E	WV-061-004237-001

06/09/2023

FILE #: NEE14

DRAWING #: 3040

SCALE: N/A

DATE: MARCH 27, 2023

OPERATOR'S WELL #: DOLLS RUN 3H

API WELL #: 47 61 01929
STATE COUNTY PERMIT

WELL NAME: DOLLS RUN 3H
OSAGE, WV

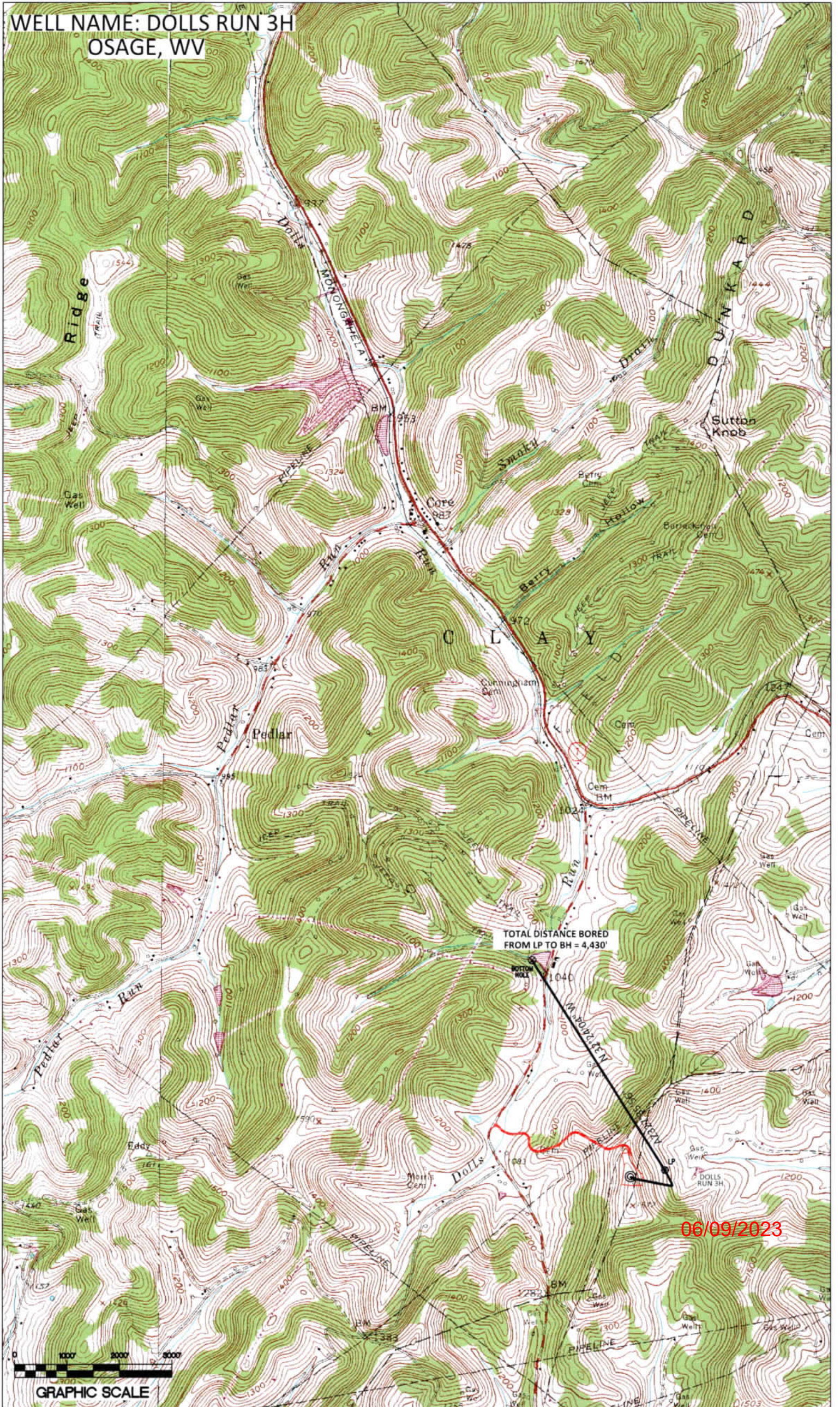

TOTAL DISTANCE BORED
FROM LP TO BH = 4,430'

06/09/2023

GRAPHIC SCALE