

WELL NAME: DOLLS RUN 3H
OSAGE, WV

TOTAL DISTANCE BORED
FROM LP TO BH = 15,485'

07/14/2023

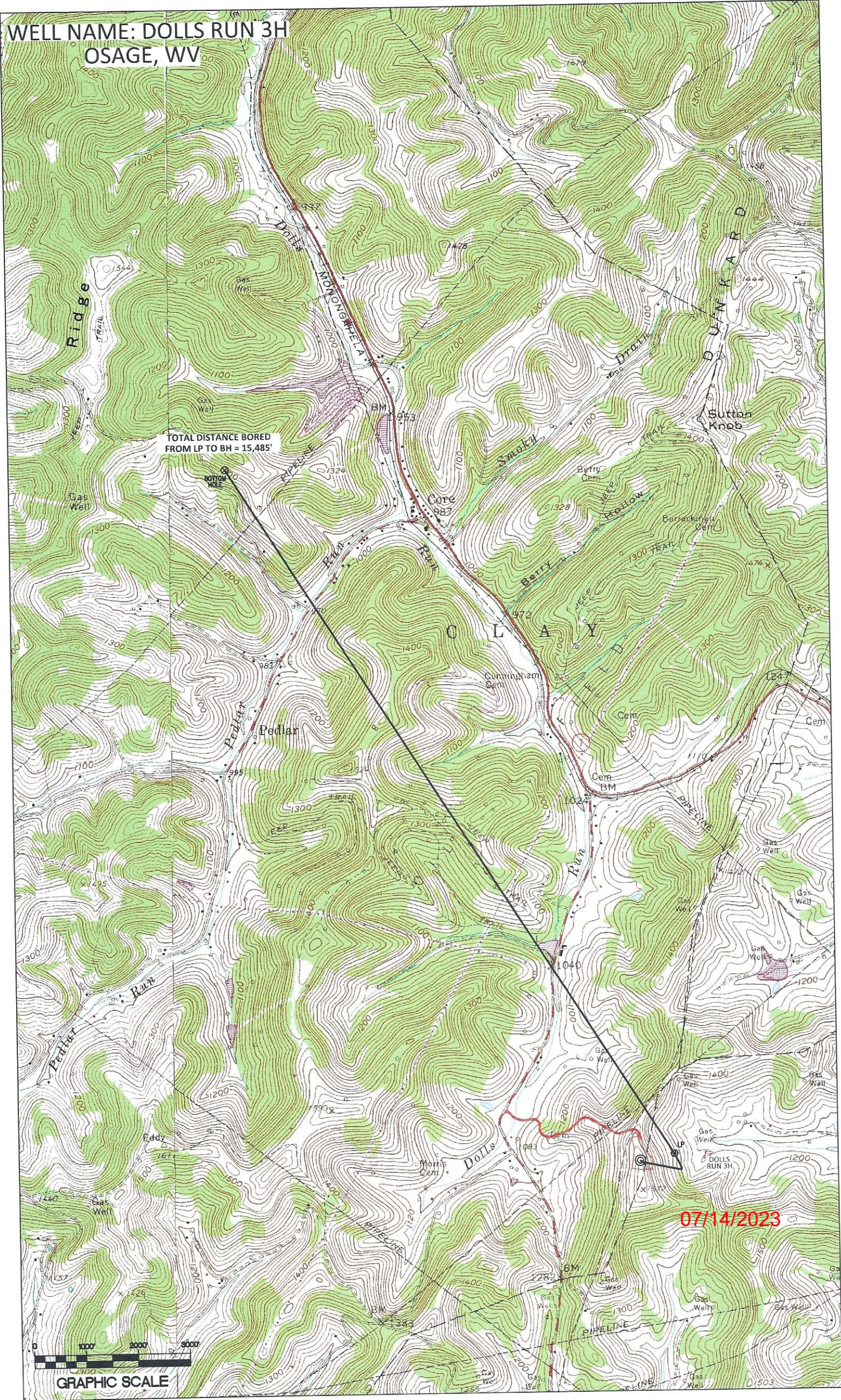

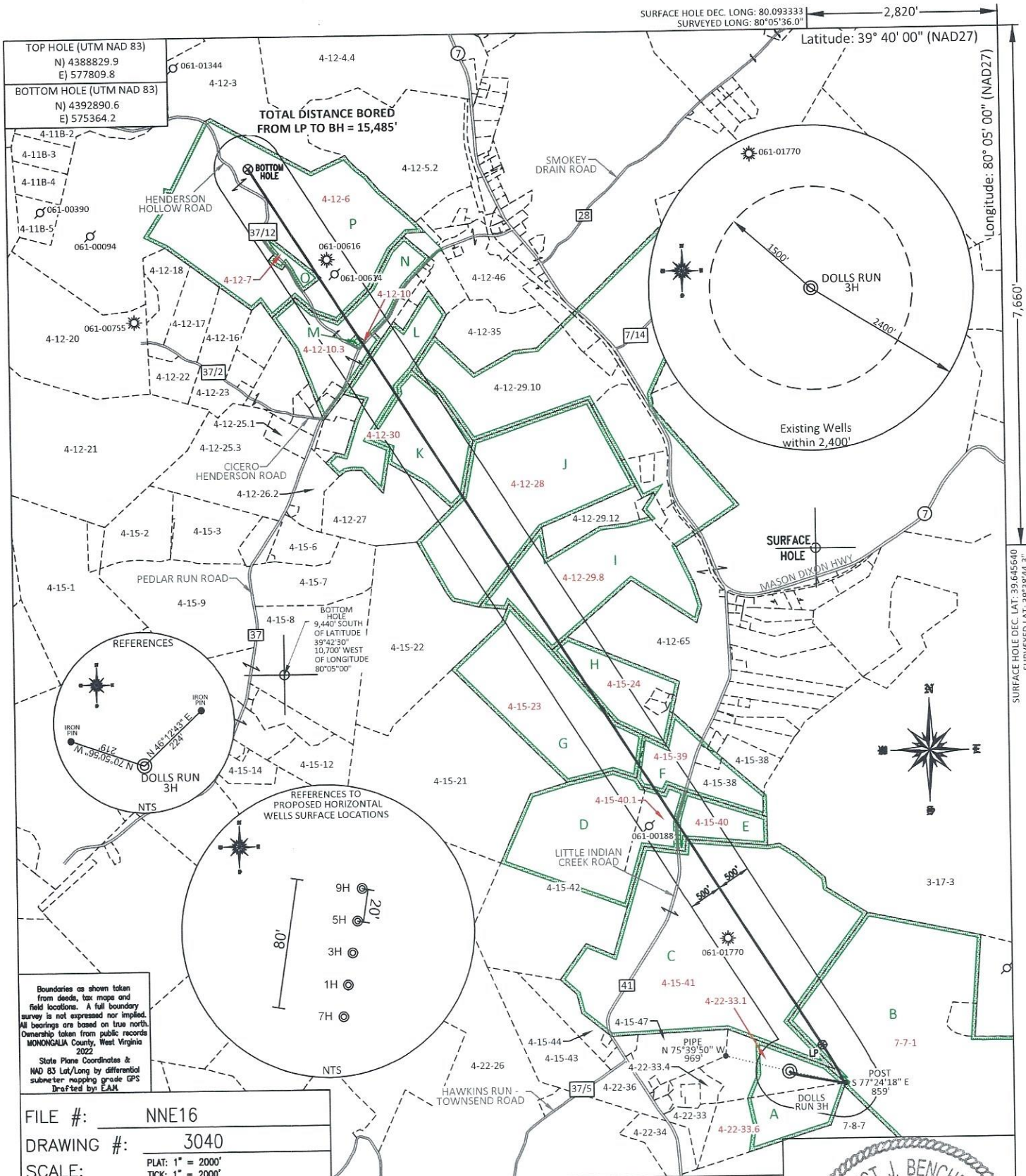

FILE #: NNE16
 DRAWING #: 3040
 SCALE: PLAT: 1" = 2000'
 TICK: 1" = 2000'

MINIMUM DEGREE OF ACCURACY: 1/200
 PROVEN SOURCE OF ELEVATION: SUBMETER MAPPING GRADE GPS

(+) DENOTES LOCATION OF WELL ON UNITED STATES TOPOGRAPHIC MAPS
 WVDEP

OFFICE OF OIL & GAS
 601 57TH STREET
 CHARLESTON, WV 25304

Well Type: Oil Waste Diposal Production Deep
 Gas Liquid Injection Storage Shallow

WATERSHED: DUNKARD CREEK
 COUNTY/DISTRICT: MONONGALIA / CLAY
 SURFACE OWNER: BRYAN & SIERRA VANNORMAN
 OIL & GAS ROYALTY OWNER: MARK V EDDY
 LEASE NUMBERS: _____

DRILL CONVERT DRILL DEEPER REDRILL FRACTURE OR STIMULATE
 PLUG OFF FORMATION PERFORATE NEW FORMATION PLUG & ABANDON
 CLEAN OUT & REPLUG OTHER CHANGE (SPECIFY): _____
 TARGET FORMATION: MARCELLUS
 WELL OPERATOR: NORTHEAST NATURAL ENERGY LLC
 ADDRESS: 707 VIRGINIA STREET EAST, SUITE 1200
 CITY: CHARLESTON STATE: WV ZIP CODE: 25301

DATE: JUNE 21, 2023
 OPERATOR'S WELL #: DOLLS RUN 3H
 API WELL #: 47 61 01929
 STATE COUNTY PERMIT
 PROPOSED ELEVATION: 1,521.9'
 QUADRANGLE: OSAGE
 ACREAGE: 27.74 +/-
 ACREAGE: 1,599.15 +/-

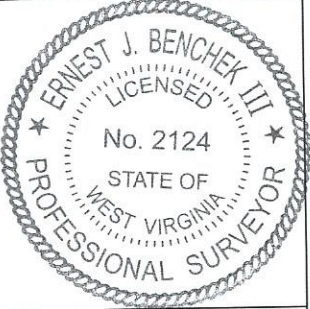

PLAT IS CORRECT TO THE BEST OF MY KNOWLEDGE AND BELIEF AND SHOWS ALL THE INFORMATION REQUIRED BY LAW AND THE REGULATIONS ISSUED AND PRESCRIBED BY THE DEPARTMENT OF ENVIRONMENTAL PROTECTION.
 Signed: _____
 L.L.S. #2124: Ernest J. Benchek III

Boundaries as shown taken from deeds, tax maps and field locations. A full boundary survey is not expressed nor implied. All bearings are based on true north. Ownership taken from public records MONONGALIA County, West Virginia 2022.
 State Plane Coordinates & NAD 83 Lat/Long by differential submeter mapping grade GPS
 Drafted by EAM

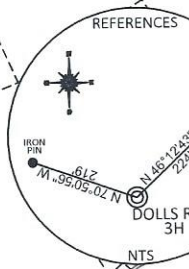
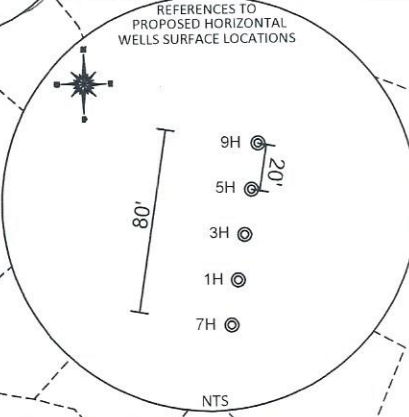

TOP HOLE (UTM NAD 83)
 N) 4388829.9
 E) 577809.8
 BOTTOM HOLE (UTM NAD 83)
 N) 4392890.6
 E) 575364.2

SURFACE HOLE DEC. LONG: 80.09333
 SURVEYED LONG: 80°05'36.0"

Latitude: 39° 40' 00" (NAD27)

Longitude: 80° 05' 00" (NAD27)

7,660'
 SURFACE HOLE DEC. LAT: 39.645640
 SURVEYED LAT: 39°38'44.3"

PROPERTY OWNER INDEX	
4-12-6	ALPHEUS MICHAEL HENDERSON
4-12-7	JEFFERIE R WRIGHT II & NICOLE M WRIGHT
4-12-10	NORMA L EDDIE IRREVOCABLE TRUST (LIFE NORMA L EDDY)
4-12-10.3	MAVIS I EDDY
4-12-28	MELISSA T HETTMAN & ERIN ALLEN
4-12-29.8	MELISSA T HETTMAN & ERIN ALLEN
4-12-30	ROBERT C WALLS FAMILT TRUST (LIFE- DIANA LYNN WALLS)
4-15-23	STATE OF WEST VIRGINIA BUREAU OF COMMERCE
4-15-39	STATE OF WEST VIRGINIA BUREAU OF COMMERCE
4-15-40	LEROY E & GLENNA J TENNANT LEGACY PROTECTOR TRUST
4-15-40.1	STATE OF WEST VIRGINIA BUREAU OF COMMERCE
4-15-41	DONNA N & ROBERT ALLEN WRIGHT
4-22-33.1	DENNIS J & MELINDA S THORNE
4-22-33.6	DANIEL D & MARTHA P SPERANDIO
4-15-24	RICHARD L & THOMASINE WEBER
7-7-1	OWEN REALTY CO INC

LEASE INDEX			
A	WV-061-004020-000	I	WV-061-006385-001
B	WV-061-086230-001	J	WV-061-001111-008
C	WV-061-005246-002	K	WV-061-002357-000
D	WV-061-004237-001	L	WV-061-002357-000
E	WV-061-004237-001	M	WV-061-003768-014
F	WV-061-004237-001	N	WV-061-005615-008
G	WV-061-001575-014	O	WV-061-003525-012
H	WV-061-005524-007	P	WV-061-003525-012

07/14/2023

FILE #: NEE14

DRAWING #: 3040

SCALE: N/A

DATE: JUNE 21, 2023

OPERATOR'S WELL #: DOLLS RUN 3H

API WELL #: 47 61 01929
STATE COUNTY PERMIT