

RECEIVED
Office of Oil and Gas
MAY 11 2023
WV Department of Environmental Protection

CATEGORY

- ▲ Pond
- Spring
- Well
- ☼ Wellbore
- ✕ Access Points
- ==== Access Road
- 2,500 Foot Buffer
- 1,500 Foot Buffer
- 1 Mile Buffer
- Surface Parcel
- Well Pad

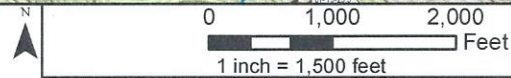

Original Date: 4/19/2023

Prepared By: GIS

Revision Date: 4/19/2023

Approved By: GIS

This map is property of CNX Land Resources Inc. and contains information that is proprietary and confidential in nature and may not be copied or reproduced without prior written consent.

© Copyright CNX Land Resources Inc. 2011



Topographic Well Map
WDTN5

Path: \\ersqa\GIS\business_unit_support\gas_permittin\p31\wtn5\water_well_map\20230419_wtn5_topo_water_well_map.mxd - lsb0yza

LATITUDE 39° 42' 30" TH: 1,080'

LATITUDE 39° 42' 30" BH: 2,340'

LONGITUDE 80° 20' 00"

LONGITUDE 80° 17' 30" BH: 11,845'

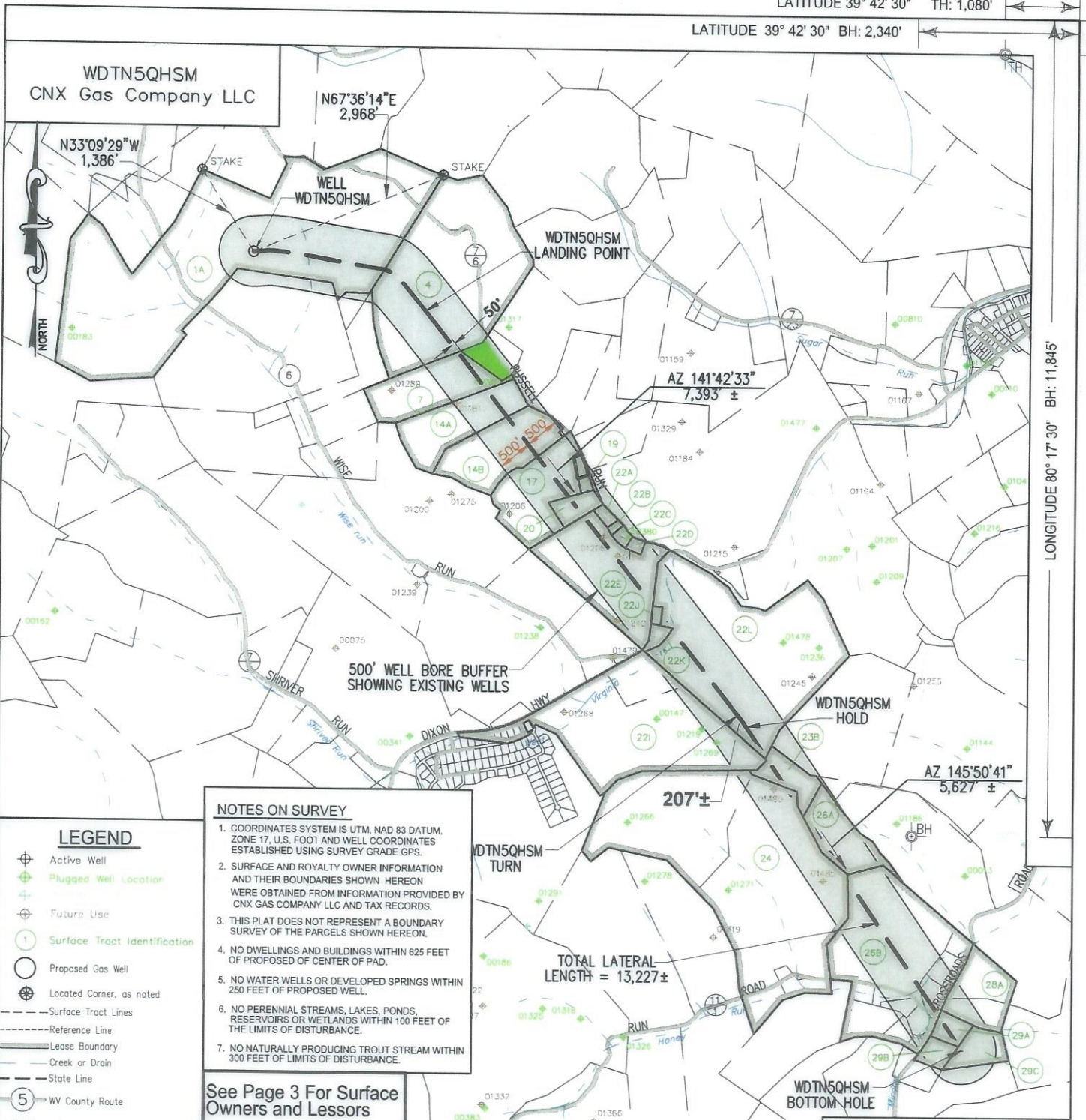

- NOTES ON SURVEY**
1. COORDINATES SYSTEM IS UTM, NAD 83 DATUM, ZONE 17, U.S. FOOT AND WELL COORDINATES ESTABLISHED USING SURVEY GRADE GPS.
 2. SURFACE AND ROYALTY OWNER INFORMATION AND THEIR BOUNDARIES SHOWN HEREON WERE OBTAINED FROM INFORMATION PROVIDED BY CNX GAS COMPANY LLC AND TAX RECORDS.
 3. THIS PLAT DOES NOT REPRESENT A BOUNDARY SURVEY OF THE PARCELS SHOWN HEREON.
 4. NO DWELLINGS AND BUILDINGS WITHIN 625 FEET OF PROPOSED OF CENTER OF PAD.
 5. NO WATER WELLS OR DEVELOPED SPRINGS WITHIN 250 FEET OF PROPOSED WELL.
 6. NO PERENNIAL STREAMS, LAKES, PONDS, RESERVOIRS OR WETLANDS WITHIN 100 FEET OF THE LIMITS OF DISTURBANCE.
 7. NO NATURALLY PRODUCING TROUT STREAM WITHIN 300 FEET OF LIMITS OF DISTURBANCE.

- LEGEND**
- ⊕ Active Well
 - ⊕ Plugged Well Location
 - ⊕ Future Use
 - ① Surface Tract Identification
 - Proposed Gas Well
 - ⊕ Located Corner, as noted
 - Surface Tract Lines
 - Reference Line
 - Lease Boundary
 - Creek or Drain
 - State Line
 - ⑤ WV County Route
 - ⑤ WV State Route

See Page 3 For Surface Owners and Lessors

(⊕) Denotes Location of Well on United States Topographic Maps



I, the undersigned, hereby certify that this plat is correct to the best of my knowledge and belief and shows all the information required by law and the regulations issued and prescribed by the Department of Environmental Protection.

Thomas C. Smit
L. L. S. 687

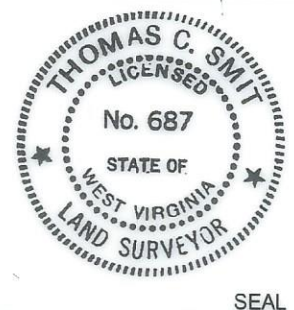

FILE NO:
DRAWING NO:
SCALE: 1" = 2000'
MINIMUM DEGREE OF ACCURACY: 1:2500
PROVEN SOURCE OF ELEVATION: NGS CORS Station



DATE: APRIL 20 20 23
OPERATORS WELL NO:
API WELL NO: 47 - 061 - 01934
STATE COUNTY PERMIT

WELL TYPE: OIL GAS LIQUID INJECTION WASTE DISPOSAL
(IF GAS) PRODUCTION: STORAGE DEEP SHALLOW
LOCATION ELEVATION: 1390' WATERSHED: Dunkard Creek QUADRANGLE: Wadestown
DISTRICT: Batelle COUNTY: Monongalia
SURFACE OWNER: John M. Wise, ET UX., ET AL. ACREAGE: 207.36 ±
ROYALTY OWNER: Richard W. Wise, ET AL. LEASE NO: 189010000 ACREAGE: 06/18/2023
PROPOSED WORK: DRILL CONVERT DRILL DEEPER FRACTURE OR STIMULATE PLUG OFF OLD FORMATION
 PERFORATE NEW FORMATION OTHER PHYSICAL CHANGE IN WELL (SPECIFY)
 PLUG AND ABANDON CLEAN OUT AND REPLUG TARGET FORMATION: Marcellus ESTIMATED DEPTH: TVD: 7,998'

WELL OPERATOR: CNX Gas Company LLC DESIGNATED AGENT: Anthony Kendziora
ADDRESS: 1000 Horizon Vue Drive ADDRESS: 1000 Horizon Vue Drive
Canonsburg, PA 15317 Canonsburg, PA 15317

WDTN5QHSM
CNX Gas Company LLC

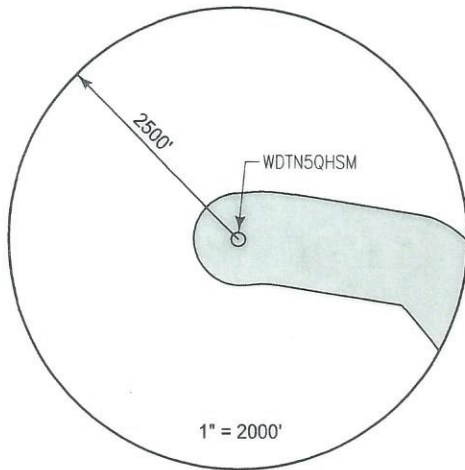

SURFACE HOLE LOCATION (SHL)

UTM 17 NAD 83
N: 4395443.54
E: 556820.31
NAD 83, WV NORTH
N: 440708.666
E: 1732973.521
LAT/LON DATUM NAD 83
LAT: 39°42' 25.059"
LON: 80°20' 13.812"
LANDING POINT
UTM 17 NAD 83
N: 4395208.12
E: 557586.09
NAD 83, WV NORTH
N: 439894.168
E: 1735473.4227
LAT/LON DATUM NAD 83
LAT: 39°42'17.239"
LON: 80°19'41.729"
TURN
UTM 17 NAD 83
N: 4393463.47
E: 559011.34
NAD 83, WV NORTH
N: 434091.198
E: 1740054.521
LAT/LON DATUM NAD 83
LAT: 39°41' 20.301"
LON: 80°18' 42.443"
HOLD
UTM 17 NAD 83
N: 4393413.27
E: 559049.41
NAD 83, WV NORTH
N: 433924.407
E: 1740176.691
LAT/LON DATUM NAD 83
LAT: 39°41' 16.663"
LON: 80°18' 40.861"

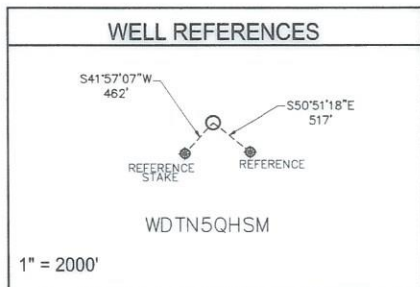

WDTN5 WELL PAD

WDTN5RHSM
WDTN5PHSM
WDTN5WHSM
WDTN5XHSM
WDTN5BHSM
WDTN5GHSM
WDTN5HHSM

WDTN5QHSM
WDTN5ZHSM
WDTN5NHSM
WDTN5HSM

BOTTOM HOLE LOCATION (BHL)

UTM 17 NAD 83
N: 4392010.63
E: 560035.60
NAD 83, WV NORTH
N: 429267.761
E: 1743335.830
LAT/LON DATUM NAD 83
LAT: 39°40' 32.921"
LON: 80°17' 59.919"



I, the undersigned, hereby certify that this plat is correct to the best of my knowledge and belief and shows all the information required by law and the regulations issued and prescribed by the Department of Environmental Protection.

Thomas C. Smit
L. L. S. 687

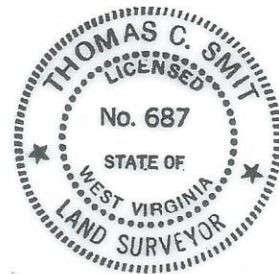

SEAL

FILE NO: _____
DRAWING NO: _____
SCALE: 1" = 1000'
MINIMUM DEGREE OF ACCURACY: 1:2500
PROVEN SOURCE OF ELEVATION: NGS CORS Station



DATE: APRIL 20 20 23
OPERATORS WELL NO: _____
API WELL NO: 47 - 061 - 01934
STATE COUNTY PERMIT

WELL TYPE: OIL GAS LIQUID INJECTION WASTE DISPOSAL
(IF GAS) PRODUCTION: STORAGE DEEP SHALLOW

LOCATION ELEVATION: 1390' WATERSHED: Dunkard Creek QUADRANGLE: Wadestown
DISTRICT: Batelle COUNTY: Monongalia

SURFACE OWNER: John M. Wise, ET UX., ET AL. ACREAGE: 207.36 ±
ROYALTY OWNER: Richard W. Wise, ET AL. LEASE NO: 189010000 ACREAGE: 207.36 ±

PROPOSED WORK: DRILL CONVERT DRILL DEEPER FRACTURE OR STIMULATE PLUG OFF OLD FORMATION
 PERFORATE NEW FORMATION OTHER PHYSICAL CHANGE IN WELL (SPECIFY) _____
 PLUG AND ABANDON CLEAN OUT AND REPLUG TARGET FORMATION: Marcellus ESTIMATED DEPTH: TVD: 7,998'

WELL OPERATOR: CNX Gas Company LLC DESIGNATED AGENT: Anthony Kendziora
ADDRESS: 1000 Horizon Vue Drive ADDRESS: 1000 Horizon Vue Drive
Canonsburg, PA 15317 Canonsburg, PA 15317

TRACT ID	SURFACE OWNER	LESSOR	PIN
1A	Richard Wise, et al	Richard L. McCauley	1-8-2
		Judy A. Eckman	
		Thomas E. McCauley	
		Regina Wise Myers, aka Violet Regina Myers	
		Evalee A. Everly Shaheen	
		Zelda Ruth Brummage	
		Dexter Murle Stewart	
		Walter C. Ord	
		James Freeman Stewart	
		Clifford J. Wise	
		Victor E. Wise, a single man	
		Jesse D. Jones, a married man	
		Phyllis J. Petrosky, a widowed woman	
		Annette E. Stewart, single	
		Harold M. Jones, Jr., a single man	
		Robert Stewart	
		Richard W. Wise	
		Walter R. Currence	
		Donald D. Wise, aka Donald G. Wise	
		Maureen S. Currence	
		Opal Jane Wise, Life Estate Holder and John Matthew Wise and Dina M. Wise, Remaindermen	
		Michelle L. Currence	
		Justin P. Stewart, single	
		Debra Goff	
		Eleanor J. Wise, single	
		Donald E. Nunley and Deborah L. Nunley	
		Fred C. Wise and Alice F. Wise	
		Patricia J. Mumaw and Richard L. Mumaw	
		Richard A. Nunley and Diana K. Nunley	
		Mary Nunley Stepelton and Donald Stepelton	
		Linda Stapp	
		Melissa A. Bookout	
		Jane Irons, widow	
		Opal Jane Wise, Life Estate Holder and John Matthew Wise and Dina M. Wise, Remaindermen	
		Eileen Ann Lyle	
		Robert Eugene Michael, Sr.	
		Frank Dennis Michael, Jr.	
		Evelyn June Michael	
		Tonya Chersin	
		Boyd Hawkins	
		Becky L. Hawkins f/k/a Becky Bortnick	
TRACT ID	SURFACE OWNER	LESSOR	PIN
4	CNX Midstream DEVCO III LP	Amir H. Mohammadi	1-8-17
		Aliakbar Afshari	
TRACT ID	SURFACE OWNER	LESSOR	PIN
7	Dewey & Beatrice Russell EST	Mabel G. Wilson; Bonnie R. Hostutler and William M. Hostutler, her husband	1-8-15
		CNG Producing Company	
		Dominion Exploration and Production Inc.	
		Antero Resources Appalachian Corporation	
		Dominion Exploration & Production, Inc.	
		CONSOL Gas Company	
TRACT ID	SURFACE OWNER	LESSOR	PIN
14A	Bonnie R. Hostutler, et al	Mabel G. Wilson; Bonnie R. Hostutler and William M. Hostutler, her husband	1-8-23.1
		CNG Producing Company	
		Dominion Exploration and Production Inc.	
		Antero Resources Appalachian Corporation	
		Dominion Exploration & Production, Inc.	
		CONSOL Gas Company	

06/16/2023

TRACT ID	SURFACE OWNER	LESSOR	PIN
14B	Bonnie R. Hostutler, et al	Linda S. Brady	1-8-23.1
		James D. Brady	
		Rita Jean Stallberg	
		Nancy K. Hoffman	
		Donald L. Brady	
		Ronald Brady	
		Linnie M. Russell	
		Linda K. Baker	
		Nathan Dane Kyle	
		Stephen D. Russell	
		Paul E. Brady, III	
		Robert W. Russell, Jr.	
		Jeffrey Lewis Brady	
		Chad L. Hoffman	
		Tina R. Davis	
		Carla K. Moser	
		Randy G. McDaniel	
		David W. Robinson	
		Mary Jane Keys	
		Ward Robin Brumfield	
		Kenyon G. Kyle	
		William C. Powell	
		James E. Stiffler and Mary Stiffler	
		Gregory L. Russell	
		Dari Sullivan	
		Kim Kyle	
		George Steven Bachman	
		Richard Eugene Brady	
		Barry A. Kennedy & W. Kirt Kennedy, as co-trustees of the Kennedy Revocable Trust No. 1, UTD December 1, 1980	
		Tina Russell Hainbach	
		John D. Brumfield III	
		Roger Brumfield	
		William Baker	
		Larry J. McDaniel	
		Robert J. Wittman DBA Five Star JV II	
		Patsy Brady	
TRACT ID	SURFACE OWNER	LESSOR	PIN
17	Jackie L. Wilson, et al	Mabel G. Wilson; Bonnie R. Hostutler and William M. Hostutler, her husband	1-8-23
		CNG Producing Company	
		Dominion Exploration and Production Inc.	
		Antero Resources Appalachian Corporation	
		Dominion Exploration & Production, Inc.	
		CONSOL Gas Company	
		Mabel G. Wilson; Bonnie R. Hostutler and William M. Hostutler, her husband	
		CNG Producing Company	
		Dominion Exploration and Production Inc.	
		Antero Resources Appalachian Corporation	
		Dominion Exploration & Production, Inc.	
		CONSOL Gas Company	
TRACT ID	SURFACE OWNER	LESSOR	PIN
19	Shane Patterson	Mabel G. Wilson; Bonnie R. Hostutler and William M. Hostutler, her husband	1-8-22
		CNG Producing Company	
		Dominion Exploration and Production Inc.	
		Antero Resources Appalachian Corporation	
		Dominion Exploration & Production, Inc.	
		CONSOL Gas Company	
		Mabel G. Wilson; Bonnie R. Hostutler and William M. Hostutler, her husband	
		CNG Producing Company	
		Dominion Exploration and Production Inc.	
		Antero Resources Appalachian Corporation	
		Dominion Exploration & Production, Inc.	
		CONSOL Gas Company	

06/16/2023

TRACT ID	SURFACE OWNER	LESSOR	PIN
20	David A. Dierkes	David A. Dierkes	1-8-23.3
		Mabel G. Wilson; Bonnie R. Hostutler and William M. Hostutler, her husband	
		CNG Producing Company	
		Dominion Exploration and Production Inc.	
		Antero Resources Appalachian Corporation	
		Dominion Exploration & Production, Inc.	
		CONSOL Gas Company	
		Mabel G. Wilson; Bonnie R. Hostutler and William M. Hostutler, her husband	
		CNG Producing Company	
		Dominion Exploration and Production Inc.	
		Antero Resources Appalachian Corporation	
		Dominion Exploration & Production, Inc.	
		CONSOL Gas Company	
TRACT ID	SURFACE OWNER	LESSOR	PIN
22A	Jackie Wilson, et al	S. H. Shiver and Lucretia Shiver, his wife	1-8-25.1
		South Penn Oil Company	
		Henry D. Shriver and Barbara E. Shriver, his wife, and Virginia Taylor Perry and Graves H. Perry, her husband	
		Hope Natural Gas Company	
		Consolidated Gas Supply Corporation	
		Consolidated Gas Transmission Corporation	
		Anne D. Coon, Betty Rodriquez, Anne Barr, Wilma S. Shriver, Ralph Shriver, William R. Shriver, Jack L. Shriver, George H. Shriver and Geraldine L. Shriver	
		Virginia Taylor Perry	
		CNG Transmission Corporation	
		CNG Producing Company	
		Dominion Exploration and Production Inc.	
		Antero Resources Appalachian Corporation	
		Dominion Transmission, Inc.	
		CONSOL Energy Holdings LLC XVI	
		CONSOL Gas Company	
TRACT ID	SURFACE OWNER	LESSOR	PIN
22B	Jackie Wilson, et al	S. H. Shiver and Lucretia Shiver, his wife	1-8-25.2
		South Penn Oil Company	
		Henry D. Shriver and Barbara E. Shriver, his wife, and Virginia Taylor Perry and Graves H. Perry, her husband	
		Hope Natural Gas Company	
		Consolidated Gas Supply Corporation	
		Consolidated Gas Transmission Corporation	
		Anne D. Coon, Betty Rodriquez, Anne Barr, Wilma S. Shriver, Ralph Shriver, William R. Shriver, Jack L. Shriver, George H. Shriver and Geraldine L. Shriver	
		Virginia Taylor Perry	
		CNG Transmission Corporation	
		CNG Producing Company	
		Dominion Exploration and Production Inc.	
		Antero Resources Appalachian Corporation	
		Dominion Transmission, Inc.	
		CONSOL Energy Holdings LLC XVI	
		CONSOL Gas Company	
TRACT ID	SURFACE OWNER	LESSOR	PIN
22C	Ashley D. Ritenour, et vir	S. H. Shiver and Lucretia Shiver, his wife	1-8-25.3
		South Penn Oil Company	
		Henry D. Shriver and Barbara E. Shriver, his wife, and Virginia Taylor Perry and Graves H. Perry, her husband	
		Hope Natural Gas Company	
		Consolidated Gas Supply Corporation	
		Consolidated Gas Transmission Corporation	
		Anne D. Coon, Betty Rodriquez, Anne Barr, Wilma S. Shriver, Ralph Shriver, William R. Shriver, Jack L. Shriver, George H. Shriver and Geraldine L. Shriver	
		Virginia Taylor Perry	
		CNG Transmission Corporation	
		CNG Producing Company	
		Dominion Exploration and Production Inc.	
		Antero Resources Appalachian Corporation	
		Dominion Transmission, Inc.	
		CONSOL Energy Holdings LLC XVI	
		CONSOL Gas Company	

06/16/2023

TRACT ID	SURFACE OWNER	LESSOR	PIN
22D	Randy David Helmick, et ux	S. H. Shiver and Lucretia Shiver, his wife	1-8-25.4
		South Penn Oil Company	
		Henry D. Shriver and Barbara E. Shriver, his wife, and Virginia Taylor Perry and Graves H. Perry, her husband	
		Hope Natural Gas Company	
		Consolidated Gas Supply Corporation	
		Consolidated Gas Transmission Corporation	
		Anne D. Coon, Betty Rodriquez, Anne Barr, Wilma S. Shriver, Ralph Shriver, William R. Shriver, Jack L. Shriver, George H. Shriver and Geraldine L. Shriver	
		Virginia Taylor Perry	
		CNG Transmission Corporation	
		CNG Producing Company	
		Dominion Exploration and Production Inc.	
		Antero Resources Appalachian Corporation	
		Dominion Transmission, Inc.	
		CONSOL Energy Holdings LLC XVI	
		CONSOL Gas Company	
TRACT ID	SURFACE OWNER	LESSOR	PIN
22E	Donald L. White, et ux	S. H. Shiver and Lucretia Shiver, his wife	1-8-25
		South Penn Oil Company	
		Henry D. Shriver and Barbara E. Shriver, his wife, and Virginia Taylor Perry and Graves H. Perry, her husband	
		Hope Natural Gas Company	
		Consolidated Gas Supply Corporation	
		Consolidated Gas Transmission Corporation	
		Anne D. Coon, Betty Rodriquez, Anne Barr, Wilma S. Shriver, Ralph Shriver, William R. Shriver, Jack L. Shriver, George H. Shriver and Geraldine L. Shriver	
		Virginia Taylor Perry	
		CNG Transmission Corporation	
		CNG Producing Company	
		Dominion Exploration and Production Inc.	
		Antero Resources Appalachian Corporation	
		Dominion Transmission, Inc.	
		CONSOL Energy Holdings LLC XVI	
		CONSOL Gas Company	
TRACT ID	SURFACE OWNER	LESSOR	PIN
22I	Michael Tennant, et al	S. H. Shiver and Lucretia Shiver, his wife	1-8-36 1-13-33 1-13B-72 1-13B-73 1-13B-74 1-13B-75 1-13B-76 1-13B-77 1-13B-78 1-13B-79 1-13B-80 1-13B-81 1-13B-82
		South Penn Oil Company	
		Henry D. Shriver and Barbara E. Shriver, his wife, and Virginia Taylor Perry and Graves H. Perry, her husband	
		Hope Natural Gas Company	
		Consolidated Gas Supply Corporation	
		Consolidated Gas Transmission Corporation	
		Anne D. Coon, Betty Rodriquez, Anne Barr, Wilma S. Shriver, Ralph Shriver, William R. Shriver, Jack L. Shriver, George H. Shriver and Geraldine L. Shriver	
		Virginia Taylor Perry	
		CNG Transmission Corporation	
		CNG Producing Company	
		Dominion Exploration and Production Inc.	
		Antero Resources Appalachian Corporation	
		Dominion Transmission, Inc.	
		CONSOL Energy Holdings LLC XVI	
		CONSOL Gas Company	

06/16/2023

TRACT ID	SURFACE OWNER	LESSOR	PIN
22J	Brent Curfman	S. H. Shiver and Lucretia Shiver, his wife	1-8-33.2
		South Penn Oil Company	
		Henry D. Shriver and Barbara E. Shriver, his wife, and Virginia Taylor Perry and Graves H. Perry, her husband	
		Hope Natural Gas Company	
		Consolidated Gas Supply Corporation	
		Consolidated Gas Transmission Corporation	
		Anne D. Coon, Betty Rodriguez, Anne Barr, Wilma S. Shriver, Ralph Shriver, William R. Shriver, Jack L. Shriver, George H. Shriver and Geraldine L. Shriver	
		Virginia Taylor Perry	
		CNG Transmission Corporation	
		CNG Producing Company	
		Dominion Exploration and Production Inc.	
		Antero Resources Appalachian Corporation	
		Dominion Transmission, Inc.	
		CONSOL Energy Holdings LLC XVI	
		CONSOL Gas Company	
TRACT ID	SURFACE OWNER	LESSOR	PIN
22K	Brent L. White, et ux	S. H. Shiver and Lucretia Shiver, his wife	1-8-34
		South Penn Oil Company	
		Henry D. Shriver and Barbara E. Shriver, his wife, and Virginia Taylor Perry and Graves H. Perry, her husband	
		Hope Natural Gas Company	
		Consolidated Gas Supply Corporation	
		Consolidated Gas Transmission Corporation	
		Anne D. Coon, Betty Rodriguez, Anne Barr, Wilma S. Shriver, Ralph Shriver, William R. Shriver, Jack L. Shriver, George H. Shriver and Geraldine L. Shriver	
		Virginia Taylor Perry	
		CNG Transmission Corporation	
		CNG Producing Company	
		Dominion Exploration and Production Inc.	
		Antero Resources Appalachian Corporation	
		Dominion Transmission, Inc.	
		CONSOL Energy Holdings LLC XVI	
		CONSOL Gas Company	
TRACT ID	SURFACE OWNER	LESSOR	PIN
22L	CNX Land LLC	S. H. Shiver and Lucretia Shiver, his wife	1-8-33.1
		South Penn Oil Company	
		Henry D. Shriver and Barbara E. Shriver, his wife, and Virginia Taylor Perry and Graves H. Perry, her husband	
		Hope Natural Gas Company	
		Consolidated Gas Supply Corporation	
		Consolidated Gas Transmission Corporation	
		Anne D. Coon, Betty Rodriguez, Anne Barr, Wilma S. Shriver, Ralph Shriver, William R. Shriver, Jack L. Shriver, George H. Shriver and Geraldine L. Shriver	
		Virginia Taylor Perry	
		CNG Transmission Corporation	
		CNG Producing Company	
		Dominion Exploration and Production Inc.	
		Antero Resources Appalachian Corporation	
		Dominion Transmission, Inc.	
		CONSOL Energy Holdings LLC XVI	
		CONSOL Gas Company	
TRACT ID	SURFACE OWNER	LESSOR	PIN
23B	William Brent Legan	Roberta J. Sprowls	1-13-34.2
		Robert L. Henderson and Rebecca P. Henderson, husband and wife	
		Charline Smith a/k/a Charlene Smith	
		Charles W. Patterson, Jr.	
		Matthew Kirby	
		Donna Dallam	
		Susan C. Reese	
		Jack M. Hose	
		Lee Ann Sansone	
		Amy Norwine	
		Patricia Norwine	
		Brian E. Hose	
		William M. Norwine	
		Janet McCarthy	
		Catherine Rivas	

06/16/2023

TRACT ID	SURFACE OWNER	LESSOR	PIN
24	William Brent Legan	William B. Legan and Michele R. Legan, individually and as h/w; Zana L. Legan	1-13-32 1-13-36
		William C. Legan	
		Dominion Exploration and Production Inc., Dominion Transmission Inc., Dominion Appalachian Development LLC	
		Antero Resources Appalachian Corporation	
		William B. Legan and Michele R. Legan, individually and as h/w	
		Dominion Exploration and Production Inc.	
		CONSOL Gas Company	
		CNX Gas Company LLC	
		Noble Energy Inc.	
TRACT ID	SURFACE OWNER	LESSOR	PIN
26A	Randy A. Hennen, et al	Shuman, Inc	1-13-35
		Douglas E. Bell and Carole A. Bell, husband and wife	
		Michael Todd Hardman	
		Aaron Wenzel	
		Robert B. Aspinall II	
		Susan Berkeley Brock	
		Ashley A. Aspinall	
		Elizabeth Ann Brock Springs a/k/a Elizabeth A. Springs a/k/a Elizabeth B. Springs and Jerry I. Springs, wife and husband	
TRACT ID	SURFACE OWNER	LESSOR	PIN
26B	Randy A. Hennen, et al	Bounty Minerals, LLC	1-13-35 1-13-35.1 1-13-35.2 1-13-35.3 1-13-35.4 1-13-35.6 1-13-35.8 1-14-38 1-14-39 1-14-40
		Bounty Minerals III Acquisitions, LLC	
		Lola Drilling I, LLC	
		Rice Drilling B LLC	
TRACT ID	SURFACE OWNER	LESSOR	PIN
28A	Michael F. Chisler, et al	Douglas E Bell and Carole A Bell, husband and wife	1-14-6 1-14-6.1 1-14-6.2
		ERP Federal Mining Complex, LLC Northeast Natural Energy LLC	
TRACT ID	SURFACE OWNER	LESSOR	PIN
29A	Jason A. Statler, et ux	Jason A. Statler and Mindy L. Statler, husband and wife	1-14-7.1
		Northeast Natural Energy LLC	
TRACT ID	SURFACE OWNER	LESSOR	PIN
29B	Jason A. Statler, et ux	Jason A. Statler and Mindy L. Statler, husband and wife	1-14-7.2
		Northeast Natural Energy LLC	
TRACT ID	SURFACE OWNER	LESSOR	PIN
29C	Jason A. Statler, et ux	Jason A. Statler and Mindy L. Statler, husband and wife	1-14-7
		Northeast Natural Energy LLC	

06/16/2023