

WDTN5
 Lat: 39.707028
 Long: -80.337165
 N: 14420742.0953
 E: 1826835.84576

Lat: 39.70849
 Long: -80.336236
 N: 14421099.4272
 E: 182697.81153

Lat: 39.701695
 Long: -80.334613
 N: 14418805.4092
 E: 1827568.03413
 Access Entrance: Wise Run Rd

RECEIVED
 Office of Oil and Gas

MAY 11 2023

Department of
 Environmental Protection

CATEGORY Pond Spring Well Wellbore Access Points Access Road 2,500 Foot Buffer 1,500 Foot Buffer 1 Mile Buffer Surface Parcel Well Pad	N 0 1,000 2,000 Feet 1 inch = 1,500 feet	 Topographic Well Map WDTN5
	Original Date: 4/19/2023 Prepared By: GIS	
	Revision Date: 4/19/2023 Approved By: GIS	
This map is property of CNX Land Resources Inc. and contains information that is proprietary and confidential in nature and may not be copied or reproduced without prior written consent. © Copyright CNX Land Resources Inc. 2011		

06/16/2023

WDTN5RHSM
CNX Gas Company LLC

Gayne
Knitowski

Digitally signed by
Gayne Knitowski
Date: 2023.05.04
09:15:45 -04'00'

RECEIVED
Office of Oil and Gas

MAY 11 2023

WV Department of
Environmental Protection

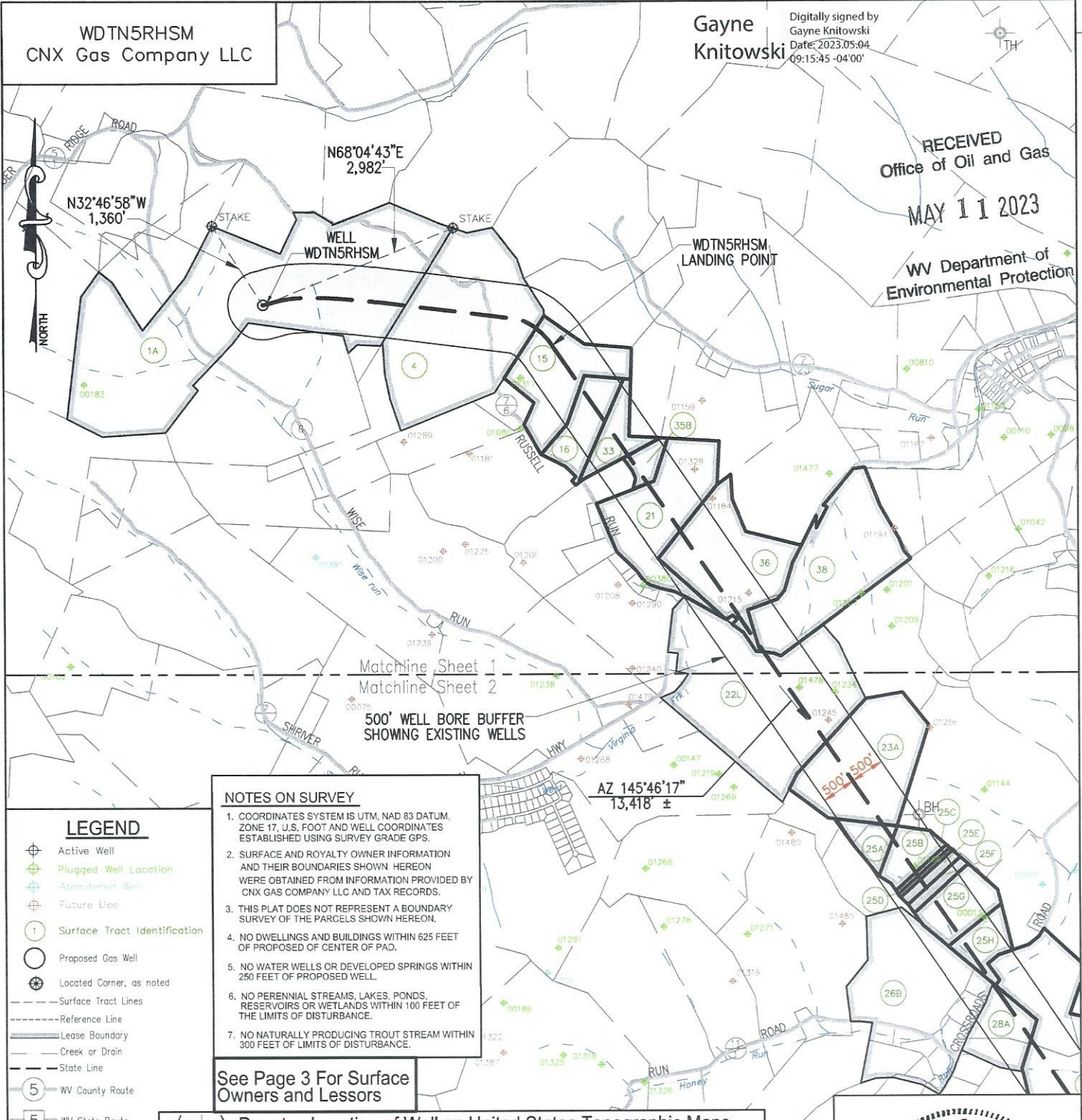

- NOTES ON SURVEY**
1. COORDINATES SYSTEM IS UTM, NAD 83 DATUM, ZONE 17, U.S. FOOT AND WELL COORDINATES ESTABLISHED USING SURVEY GRADE GPS.
 2. SURFACE AND ROYALTY OWNER INFORMATION AND THEIR BOUNDARIES SHOWN HEREON WERE OBTAINED FROM INFORMATION PROVIDED BY CNX GAS COMPANY LLC AND TAX RECORDS.
 3. THIS PLAT DOES NOT REPRESENT A BOUNDARY SURVEY OF THE PARCELS SHOWN HEREON.
 4. NO DWELLINGS AND BUILDINGS WITHIN 625 FEET OF PROPOSED OF CENTER OF PAD.
 5. NO WATER WELLS OR DEVELOPED SPRINGS WITHIN 250 FEET OF PROPOSED WELL.
 6. NO PERENNIAL STREAMS, LAKES, PONDS, RESERVOIRS OR WETLANDS WITHIN 100 FEET OF THE LIMITS OF DISTURBANCE.
 7. NO NATURALLY PRODUCING TROUT STREAM WITHIN 300 FEET OF LIMITS OF DISTURBANCE.

- LEGEND**
- Active Well
 - Plugged Well Location
 - Abandoned Well
 - Future Use
 - Surface Tract Identification
 - Proposed Gas Well
 - Located Corner, as noted
 - Surface Tract Lines
 - Reference Line
 - Lease Boundary
 - Creek or Drain
 - State Line
 - WV County Route
 - WV State Route

See Page 3 For Surface Owners and Lessors

() Denotes Location of Well on United States Topographic Maps



I, the undersigned, hereby certify that this plat is correct to the best of my knowledge and belief and shows all the information required by law and the regulations issued and prescribed by the Department of Environmental Protection.

Thomas C. Smit
L. L. S. 687



FILE NO:
DRAWING NO:
SCALE: 1" = 2000'
MINIMUM DEGREE OF ACCURACY: 1:2500
PROVEN SOURCE OF ELEVATION: NGS CORS Station



DATE: APRIL 20 20 23
OPERATORS WELL NO:
API WELL NO
47 - 061 -
STATE COUNTY PERMIT

WELL TYPE: OIL GAS LIQUID INJECTION WASTE DISPOSAL
(IF GAS) PRODUCTION: STORAGE DEEP SHALLOW

LOCATION ELEVATION: 1390' WATERSHED: Dunkard Creek QUADRANGLE: Wadestown
DISTRICT: Batelle COUNTY: Monongalia

SURFACE OWNER: John M. Wise, ET UX., ET AL. ACREAGE: 207.36 ±
ROYALTY OWNER: Richard W. Wise, ET AL. LEASE NO: 189010000 ACREAGE: ~~06#16/2023~~

PROPOSED WORK: DRILL CONVERT DRILL DEEPER FRACTURE OR STIMULATE PLUG OFF OLD FORMATION
 PERFORATE NEW FORMATION OTHER PHYSICAL CHANGE IN WELL (SPECIFY)
 PLUG AND ABANDON CLEAN OUT AND REPLUG TARGET FORMATION: Marcellus ESTIMATED DEPTH: TVD: 7,998'

WELL OPERATOR: CNX Gas Company LLC DESIGNATED AGENT: Anthony Kendziora
ADDRESS: 1000 Horizon Vue Drive ADDRESS: 1000 Horizon Vue Drive
Canonsburg, PA 15317 Canonsburg, PA 15317

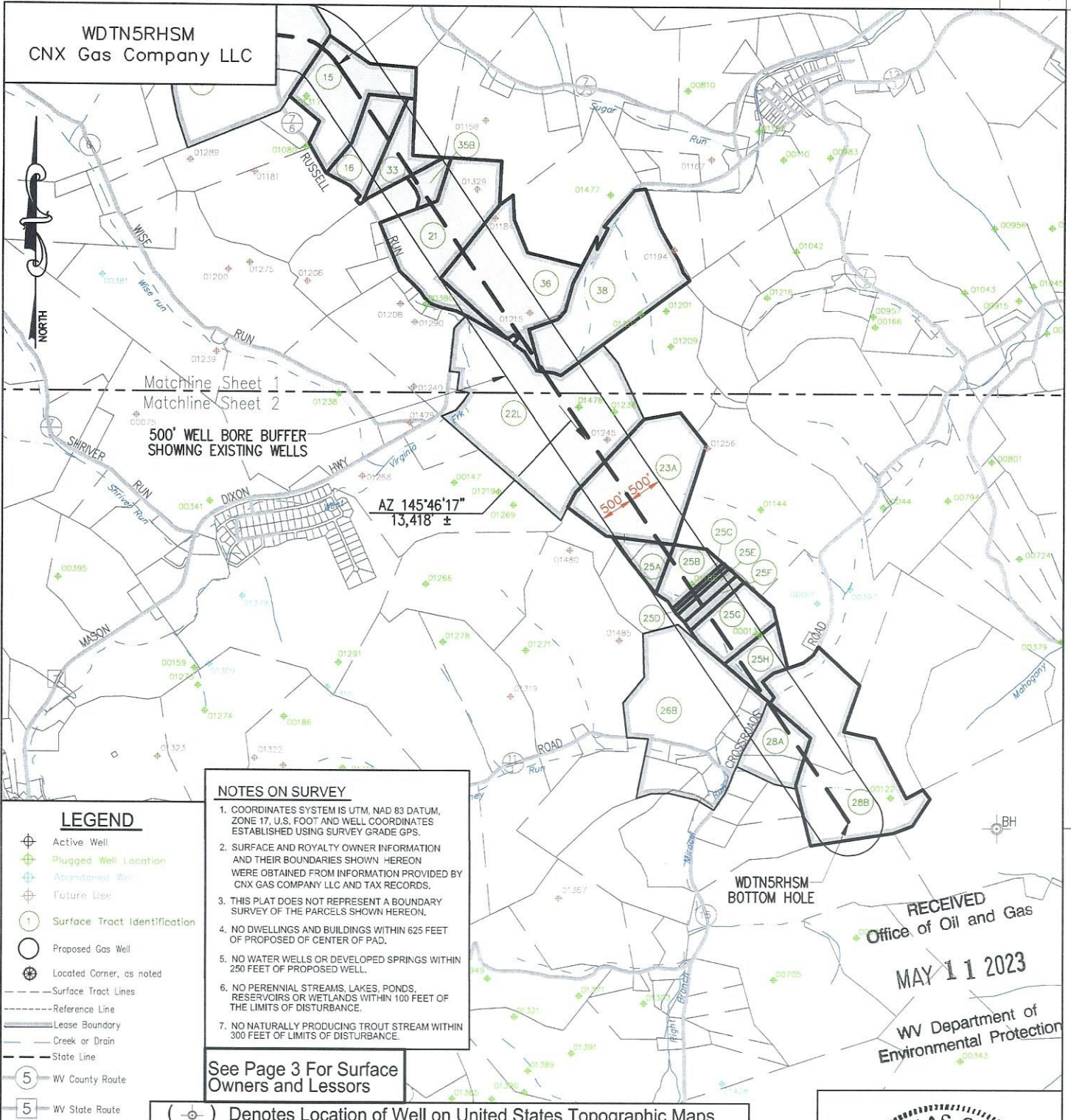

LONGITUDE 80° 17' 30" BH: 12,060'

- NOTES ON SURVEY**
1. COORDINATES SYSTEM IS UTM, NAD 83 DATUM, ZONE 17, U.S. FOOT AND WELL COORDINATES ESTABLISHED USING SURVEY GRADE GPS.
 2. SURFACE AND ROYALTY OWNER INFORMATION AND THEIR BOUNDARIES SHOWN HEREON WERE OBTAINED FROM INFORMATION PROVIDED BY CNX GAS COMPANY LLC AND TAX RECORDS.
 3. THIS PLAT DOES NOT REPRESENT A BOUNDARY SURVEY OF THE PARCELS SHOWN HEREON.
 4. NO DWELLINGS AND BUILDINGS WITHIN 625 FEET OF PROPOSED OF CENTER OF PAD.
 5. NO WATER WELLS OR DEVELOPED SPRINGS WITHIN 250 FEET OF PROPOSED WELL.
 6. NO PERENNIAL STREAMS, LAKES, PONDS, RESERVOIRS OR WETLANDS WITHIN 100 FEET OF THE LIMITS OF DISTURBANCE.
 7. NO NATURALLY PRODUCING TROUT STREAM WITHIN 300 FEET OF LIMITS OF DISTURBANCE.

- LEGEND**
- Active Well
 - Plugged Well Location
 - Abandoned Well
 - Future Use
 - Surface Tract Identification
 - Proposed Gas Well
 - Located Corner, as noted
 - Surface Tract Lines
 - Reference Line
 - Lease Boundary
 - Creek or Drain
 - State Line
 - WV County Route
 - WV State Route

See Page 3 For Surface Owners and Lessors

(-) Denotes Location of Well on United States Topographic Maps

RECEIVED
Office of Oil and Gas
MAY 11 2023
WV Department of Environmental Protection



I, the undersigned, hereby certify that this plat is correct to the best of my knowledge and belief and shows all the information required by law and the regulations issued and prescribed by the Department of Environmental Protection.

Thomas C. Smit
L. L. S. 687

FILE NO:
DRAWING NO:
SCALE: 1" = 2000'
MINIMUM DEGREE OF ACCURACY: 1:2500
PROVEN SOURCE OF ELEVATION: NGS CORS Station



DATE: APRIL 20 20 23
OPERATORS WELL NO:
API WELL NO
47 - 061 -
STATE COUNTY PERMIT

WELL TYPE: OIL GAS LIQUID INJECTION WASTE DISPOSAL
(IF GAS) PRODUCTION: STORAGE DEEP SHALLOW

LOCATION ELEVATION: 1390' WATERSHED: Dunkard Creek QUADRANGLE: Wadestown
DISTRICT: Batelle COUNTY: Monongalia

SURFACE OWNER: John M. Wise, ET UX., ET AL. ACREAGE: 207.36 ±
ROYALTY OWNER: Richard W. Wise, ET AL. LEASE NO: 189010000 ACREAGE: 06/16/2023

PROPOSED WORK: DRILL CONVERT DRILL DEEPER FRACTURE OR STIMULATE PLUG OFF OLD FORMATION
 PERFORATE NEW FORMATION OTHER PHYSICAL CHANGE IN WELL (SPECIFY)
 PLUG AND ABANDON CLEAN OUT AND REPLUG TARGET FORMATION: Marcellus ESTIMATED DEPTH: TVD: 7,998'

WELL OPERATOR: CNX Gas Company LLC DESIGNATED AGENT: Anthony Kendziora
ADDRESS: 1000 Horizon Vue Drive ADDRESS: 1000 Horizon Vue Drive
Canonsburg, PA 15317 Canonsburg, PA 15317

WDTN5RHSM
CNX Gas Company LLC

TRACT ID	SURFACE OWNER	LESSOR	PIN
1A	Richard Wise, et al	Richard L. McCauley	1-8-2
		Judy A. Eckman	
		Thomas E. McCauley	
		Regina Wise Myers, aka Violet Regina Myers	
		Evalee A. Everly Shaheen	
		Zelda Ruth Brummage	
		Dexter Murle Stewart	
		Walter C. Ord	
		James Freeman Stewart	
		Clifford J. Wise	
		Victor E. Wise, a single man	
		Jesse D. Jones, a married man	
		Phyllis J. Petrosky, a widowed woman	
		Annette E. Stewart, single	
		Harold M. Jones, Jr., a single man	
		Robert Stewart	
		Richard W. Wise	
		Walter R. Currence	
		Donald D. Wise, aka Donald G. Wise	
		Maureen S. Currence	
		Opal Jane Wise, Life Estate Holder and John Matthew Wise and Dina M. Wise, Remaindermen	
		Michelle L. Currence	
		Justin P. Stewart, single	
		Debra Goff	
		Eleanor J. Wise, single	
		Donald E. Nunley and Deborah L. Nunley	
		Fred C. Wise and Alice F. Wise	
		Patricia J. Mumaw and Richard L. Mumaw	
		Richard A. Nunley and Diana K. Nunley	
		Mary Nunley Stepelton and Donald Stepelton	
		Linda Stapp	
		Melissa A. Bookout	
		Jane Irons, widow	
		Opal Jane Wise, Life Estate Holder and John Matthew Wise and Dina M. Wise, Remaindermen	
		Eileen Ann Lyle	
		Robert Eugene Michael, Sr.	
		Frank Dennis Michael, Jr.	
		Evelyn June Michael	
		Tonya Chersin	
		Boyd Hawkins	
		Becky L. Hawkins f/k/a Becky Bortnick	

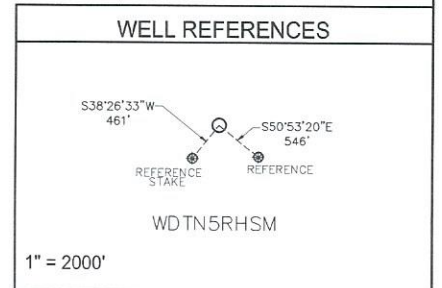
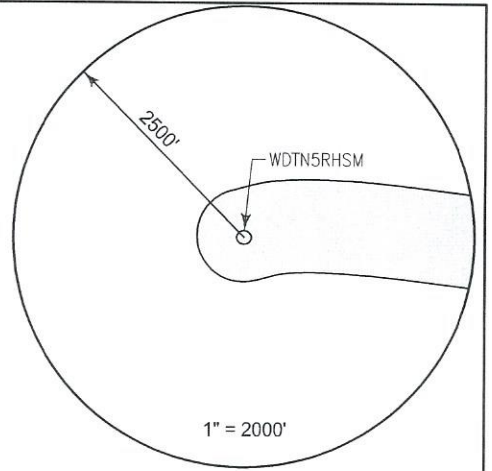

SURFACE HOLE LOCATION (SHL)

UTM 17 NAD 83
N: 4395448.79
E: 556813.48
NAD 83, WV NORTH
N: 440726.270
E: 1732951.383
LAT/LON DATUM NAD 83
LAT: 39°42' 25.231"
LON: 80°20' 14.096"
LANDING POINT
UTM 17 NAD 83
N: 4395290.01
E: 558096.45
NAD 83, WV NORTH
N: 440134.884
E: 1737152.570
LAT/LON DATUM NAD 83
LAT: 39°42' 19.770"
LON: 80°19' 20.273"

BOTTOM HOLE LOCATION (BHL)

UTM 17 NAD 83
N: 4391948.48
E: 560452.25
NAD 83, WV NORTH
N: 429040.979
E: 1744699.574
LAT/LON DATUM NAD 83
LAT: 39° 40' 30.800"
LON: 80° 17' 42.452"

WDTN5 WELL PAD



RECEIVED
Office of Oil and Gas
MAY 11 2023
WV Department of
Environmental Protection



I, the undersigned, hereby certify that this plat is correct to the best of my knowledge and belief and shows all the information required by law and the regulations issued and prescribed by the Department of Environmental Protection.

Thomas C. Smit
L. L. S. 687



SEAL

FILE NO: _____
DRAWING NO: _____
SCALE: 1" = 1000'
MINIMUM DEGREE OF ACCURACY: 1:2500
PROVEN SOURCE OF ELEVATION: NGS CORS Station



DATE: APRIL 20 20 23
OPERATORS WELL NO: _____
API WELL NO: 47 - 061 - _____
STATE COUNTY PERMIT

WELL TYPE: OIL GAS LIQUID INJECTION WASTE DISPOSAL
(IF GAS) PRODUCTION: STORAGE DEEP SHALLOW

LOCATION ELEVATION: 1390' WATERSHED: Dunkard Creek QUADRANGLE: Wadestown
DISTRICT: Batelle COUNTY: Monongalia

SURFACE OWNER: John M. Wise, ET UX., ET AL. ACREAGE: 207.36 ±
ROYALTY OWNER: Richard W. Wise, ET AL. LEASE NO: 189010000 ACREAGE: 207.36 ±

PROPOSED WORK: DRILL CONVERT DRILL DEEPER FRACTURE OR STIMULATE PLUG OFF OLD FORMATION
 PERFORATE NEW FORMATION OTHER PHYSICAL CHANGE IN WELL (SPECIFY) _____
 PLUG AND ABANDON CLEAN OUT AND REPLUG TARGET FORMATION: Marcellus ESTIMATED DEPTH: TVD: 7,998'

WELL OPERATOR: CNX Gas Company LLC DESIGNATED AGENT: Anthony Kendziora
ADDRESS: 1000 Horizon Vue Drive ADDRESS: 1000 Horizon Vue Drive
Canonsburg, PA 15317 Canonsburg, PA 15317

TRACT ID	SURFACE OWNER	LESSOR	PIN
4	CNX Midstream DEVCO III LP	Amir H. Mohammadi	1-8-17
		Aliakbar Afshari	
15	CNX Midstream DEVCO III LP	Bounty Minerals, LLC	1-8-20
		Kenneth W. Lytle	
16	Troy Edward Kirby, et ux	Linda S. Brady	1-8-21
		James D. Brady	
		Rita Jean Stallberg	
		Nancy K. Hoffman	
		Donald L. Brady	
		Ronald Brady	
		Linnie M. Russell	
		Linda K. Baker	
		Nathan Dane Kyle	
		Stephen D. Russell	
		Paul E. Brady, III	
		Robert W. Russell, Jr.	
		Jeffrey Lewis Brady	
		Chad L. Hoffman	
		Tina R. Davis	
		Carla K. Moser	
		Randy G. McDaniel	
		David W. Robinson	
		Mary Jane Keys	
		Ward Robin Brumfield	
		Kenyon G. Kyle	
		William C. Powell	
		James E. Stiffler and Mary Stiffler	
		Gregory L. Russell	
		Dari Sullivan	
		Kim Kyle	
		George Steven Bachman	
		Richard Eugene Brady	
		Barry A. Kennedy & W. Kirt Kennedy, as co-trustees of the Kennedy Revocable Trust No. 1, UTD December 1, 1980	
		Tina Russell Hainbach	
		John D. Brumfield III	
		Roger Brumfield	
		William Baker	
		Larry J. McDaniel	
		Robert J. Wittman DBA Five Star JV II	
		Patsy Brady	
33	Troy Edward Kirby, et ux	Linda S. Brady	1-8-27
		James D. Brady	
		Rita Jean Stallberg	
		Nancy K. Hoffman	
		Donald L. Brady	
		Ronald Brady	
		Linnie M. Russell	
		Linda K. Baker	
		Nathan Dane Kyle	
		Stephen D. Russell	
		Paul E. Brady, III	
		Robert W. Russell, Jr.	
		Jeffrey Lewis Brady	
		Chad L. Hoffman	
		Tina R. Davis	
		Carla K. Moser	

RECEIVED
Office of Oil and Gas

MAY 11 2023

WV Department of
Environmental Protection

06/16/2023

		Randy G. McDaniel	
		David W. Robinson	
		Mary Jane Keys	
		Ward Robin Brumfield	
		Kenyon G. Kyle	
		William C. Powell	
		James E. Stiffler and Mary Stiffler	
		Gregory L. Russell	
		Dari Sullivan	
		Kim Kyle	
		George Steven Bachman	
		Richard Eugene Brady	
		Barry A. Kennedy & W. Kirt Kennedy, as co-trustees of the Kennedy Revocable Trust No. 1, UTD December 1, 1980	
		Tina Russell Hainbach	
		John D. Brumfield III	
		Roger Brumfield	
		William Baker	
		Larry J. McDaniel	
		Robert J. Wittman DBA Five Star JV II	
		Patsy Brady	
TRACT ID	SURFACE OWNER	LESSOR	PIN
35B (7 Ac)	John Paul Stillwagon, et ux	John Paul Stillwagon and Mary Louise Stillwagon, husband and wife	1-8-26
		Esther E. Osburn f/k/a Esther Elizabeth Yost	
		Karl A. Veek	
		Carolyn L. Veek	
		Phillip A. Veek	
		Justin M. Quinlan	
		Sharon Rose	
TRACT ID	SURFACE OWNER	LESSOR	PIN
21	CNX Land LLC	S. H. Shiver and Lucretia Shiver, his wife	1-8-33
		South Penn Oil Company	
		Henry D. Shriver and Barbara E. Shriver, his wife, and Virginia Taylor Perry and Graves H. Perry, her husband	
		Hope Natural Gas Company	
		Consolidated Gas Supply Corporation	
		Consolidated Gas Transmission Corporation	
		Anne D. Coon, Betty Rodriquez, Anne Barr, Wilma S. Shriver, Ralph Shriver, William R. Shriver, Jack L. Shriver, George H. Shriver and Geraldine L. Shriver	
		Virginia Taylor Perry	
		CNG Transmission Corporation	
		CNG Producing Company	
		Dominion Exploration and Production Inc.	
		Antero Resources Appalachian Corporation	
		Dominion Transmission, Inc.	
		CONSOL Energy Holdings LLC XVI	
		CONSOL Gas Company	
TRACT ID	SURFACE OWNER	LESSOR	PIN
36	CNX Land LLC	Fluharty Family, LLC	1-8-33
		OPCR-SKS Estate LLC	
TRACT ID	SURFACE OWNER	LESSOR	PIN
38	CNX Land LLC	Fluharty Family, LLC	1-8-33 1-8-33.1
		Mary Jane Burke	
TRACT ID	SURFACE OWNER	LESSOR	PIN
22L	CNX Land LLC	S. H. Shiver and Lucretia Shiver, his wife	1-8-33.1
		South Penn Oil Company	
		Henry D. Shriver and Barbara E. Shriver, his wife, and Virginia Taylor Perry and Graves H. Perry, her husband	
		Hope Natural Gas Company	
		Consolidated Gas Supply Corporation	
		Consolidated Gas Transmission Corporation	
		Anne D. Coon, Betty Rodriquez, Anne Barr, Wilma S. Shriver, Ralph Shriver, William R. Shriver, Jack L. Shriver, George H. Shriver and Geraldine L. Shriver	
		Virginia Taylor Perry	
		CNG Transmission Corporation	
		CNG Producing Company	
		Dominion Exploration and Production Inc.	
		Antero Resources Appalachian Corporation	
		Dominion Transmission, Inc.	
		CONSOL Energy Holdings LLC XVI	
		CONSOL Gas Company	

RECEIVED
Office of Oil and Gas

MAY 11 2023

WV Department of
Environmental Protection

06/16/2023

TRACT ID	SURFACE OWNER	LESSOR	PIN
23A	Robert Daryle Hennen, et ux	Roberta J. Sprowls	1-13-34
		Robert L. Henderson and Rebecca P. Henderson, husband and wife	
		Charline Smith a/k/a Charlene Smith	
		Charles W. Patterson, Jr.	
		Matthew Kirby	
		Donna Dallam	
		Susan C. Reese	
		Jack M. Hose	
		Lee Ann Sansone	
		Amy Norwine	
		Patricia Norwine	
		Brian E. Hose	
		William M. Norwine	
		Janet McCarthy	
		Catherine Rivas	
TRACT ID	SURFACE OWNER	LESSOR	PIN
25A	Randy A. Hennen, et al	Bounty Minerals, LLC	1-14-3 1-13-34.1
		Sharon D Heslep	
		Milner Family Irrevocable Trust dated 9/12/2002	
		Carol B Blaney and Dennis L Blaney, wife and husband	
		Waco Oil & Gas Co., Inc.	
		Shuman, Inc.	
		Sue Ann Sanders and Clair L. Sanders, wife and husband	
		Lois M. Barr a/k/a Lois Barr, through her attorney-in-fact, Robert A. Barr	
		Ruth E. Beam	
		James A. Barr	
		Elaine K. Denner	
		Donna J. Claiborne and Timothy J. Claiborne, wife and husband	
		Charlene Nancy Szaller and James Szaller, wife and husband	
		Katherine S. Ford and Richard B. Ford, wife and husband	
		Sharon L. Westfall, by Richard C. Westfall, her Attorney-in-Fact	
		Glenn R. Smith	
		Linda M. Smith	
		John Brown	
		Sandra K. Rice	
		Robert Benjamin Lambert	
		Michael Walter Lambert	
TRACT ID	SURFACE OWNER	LESSOR	PIN
25B 25C 25D 25E 25F 25G	Randy A. Hennen, et al	David L. Watkins and Linda Gale Watkins, husband and wife	1-14-3
		Larry Shriver a/k/a Larry L Shriver, by Michael Shane Shriver, his Attorney-in-Fact	
		George H. Shriver and Delores K. Shriver, husband and wife	
		Shannon Renee Shriver n/k/a Shannon R. Scholl and Kurt W. Scholl, wife and husband	
		Barbara Sue Shriver	
		Donald L. White and Linda L. White, husband and wife	
		David Bryan Shriver and Deborah G Shriver, husband and wife	
		Shauna Renee Bingaman	
		Harriet E. Rodriguez a/k/a Harriet E. Rodriguez	
		Robert Alan Shriver, Jr.	
		Jack Shriver, Jr and Mary Ellen Shriver, husband and wife	
		Cynthia Marie Lyle	
		Richard D. Shriver and Lydia Shriver, husband and wife	
		Lynda Ann Shriver	
		Ricky Kaye Peaslee a/k/a Rick Peaslee and Katherine B. Peaslee, husband and wife	
		Anne D. Coon	
TRACT ID	SURFACE OWNER	LESSOR	PIN
25H	Randy A. Hennen, et al	Bounty Minerals, LLC	1-14-3
		John E. Stankola	

RECEIVED
Office of Oil and Gas

MAY 11 2023

WV Department of
Environmental Protection

06/16/2023



API WELL NO
47 - 061 -
STATE COUNTY PERMIT

TRACT ID	SURFACE OWNER	LESSOR	PIN
26B	Randy A. Hennen, et al	Bounty Minerals, LLC	1-13-35 1-13-35.1 1-13-35.2 1-13-35.3 1-13-35.4 1-13-35.6 1-13-35.8 1-14-38 1-14-39 1-14-40
		Bounty Minerals III Acquisitions, LLC	
		Lola Drilling I, LLC	
		Rice Drilling B LLC	
TRACT ID	SURFACE OWNER	LESSOR	PIN
28A	Michael F. Chisler, et al	Douglas E Bell and Carole A Bell, husband and wife	1-14-6 1-14-6.1 1-14-6.2
		ERP Federal Mining Complex, LLC	
		Northeast Natural Energy LLC	
TRACT ID	SURFACE OWNER	LESSOR	PIN
28B	Michael F. Chisler, et al	ERP Federal Mining Complex, LLC	1-14-6 1-14-6.1
		Northeast Natural Energy LLC	

06/16/2023