

WELL NAME: PHOENIX 1H
WADESTOWN, WV

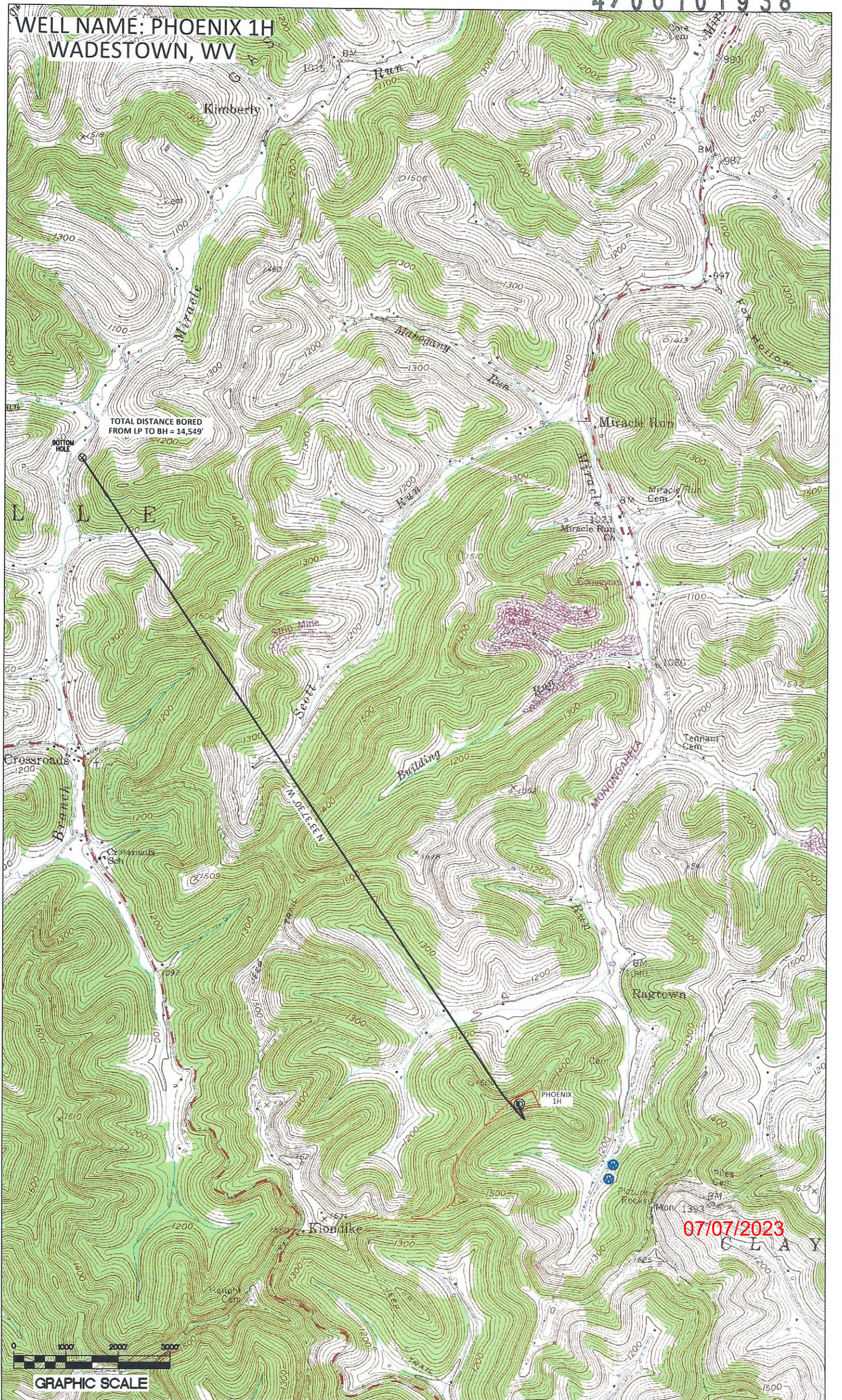

07/07/2023

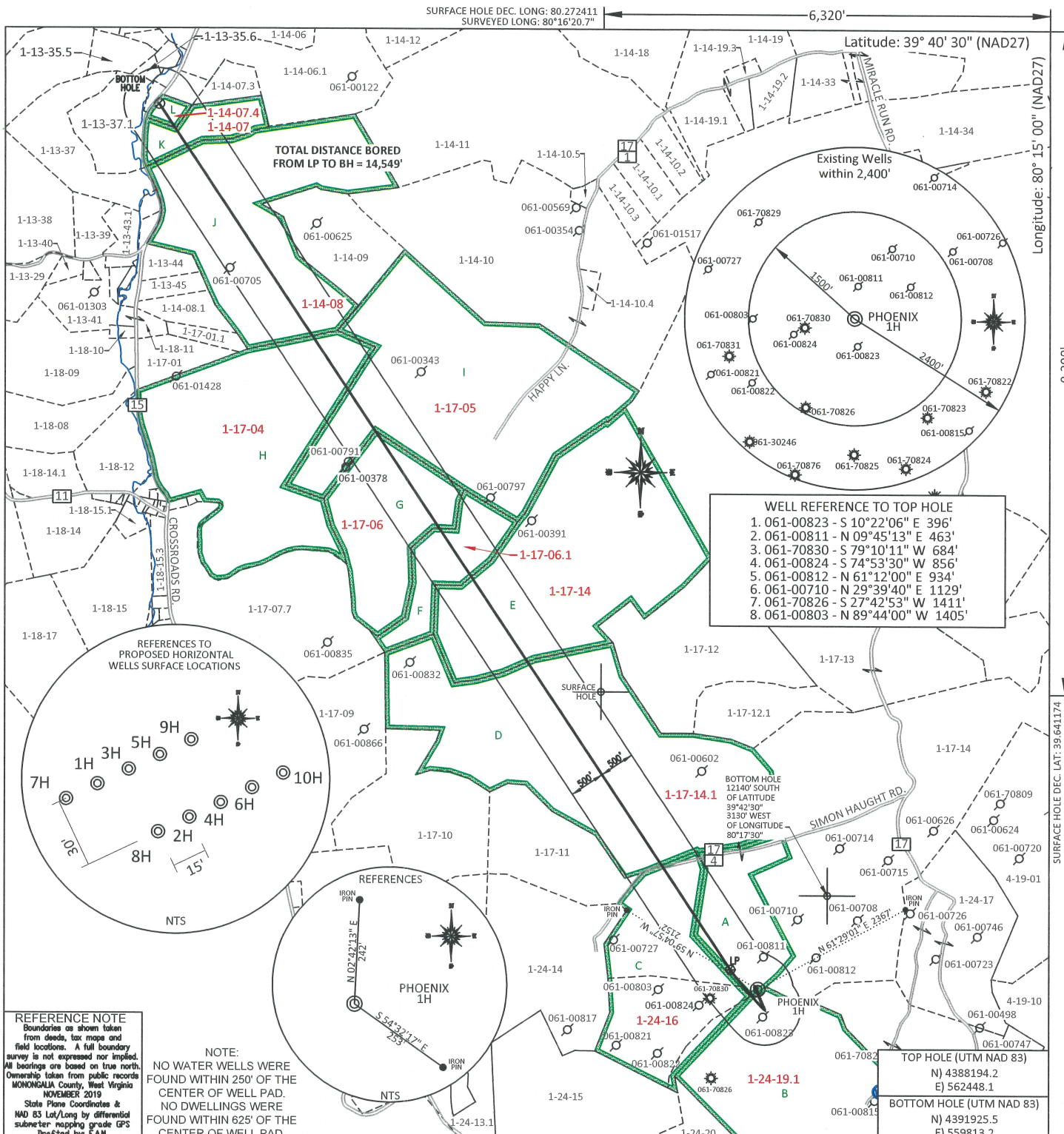

FILE #: NNE16
 DRAWING #: 3029
 SCALE: PLAT: 1" = 2000'
TICK: 1" = 2000'
 MINIMUM DEGREE OF ACCURACY: 1/200
 PROVEN SOURCE OF ELEVATION: SUBMETER MAPPING GRADE GPS

PLAT IS CORRECT TO THE BEST OF MY KNOWLEDGE AND BELIEF AND SHOWS ALL THE INFORMATION REQUIRED BY LAW AND THE REGULATIONS ISSUED AND PRESCRIBED BY THE DEPARTMENT OF ENVIRONMENTAL PROTECTION.
 Signed: [Signature]
 L.L.S. #2124 : Ernest J. Benchek III

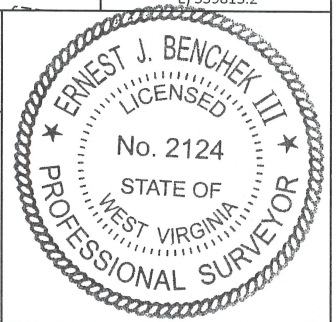

(+) DENOTES LOCATION OF WELL ON UNITED STATES TOPOGRAPHIC MAPS WVDEP
 OFFICE OF OIL & GAS
 601 57TH STREET
 CHARLESTON, WV 25304

Well Type: Oil Waste Diposal Production Deep
 Gas Liquid Injection Storage Shallow

WATERSHED: DUNKARD CREEK
 COUNTY/DISTRICT: MONONGALIA / BATTELLE
 SURFACE OWNER: CHARLES WENDELL MOORE & FRANK M. CHISLER
 OIL & GAS ROYALTY OWNER: Pat L. Park, et al
 LEASE NUMBERS: _____

DATE: JULY 5, 2023
 OPERATOR'S WELL #: PHOENIX 1H
 API WELL #: 47 61
 STATE COUNTY PERMIT
 CURRENT ELEVATION: 1,538'
 PROPOSED ELEVATION: 1,503.50'

QUADRANGLE: WADESTOWN
 ACREAGE: 466.30 +/-
 ACREAGE: 1,369.07/07/2023

DRILL CONVERT DRILL DEEPER REDRILL FRACTURE OR STIMULATE
 PLUG OFF FORMATION PERFORATE NEW FORMATION PLUG & ABANDON
 CLEAN OUT & REPLUG OTHER CHANGE (SPECIFY): _____

TARGET FORMATION: MARCELLUS
 WELL OPERATOR: NORTHEAST NATURAL ENERGY LLC
 ADDRESS: 707 VIRGINIA STREET EAST, SUITE 1200
 CITY: CHARLESTON STATE: WV ZIP CODE: 25301

ESTIMATED DEPTH: TVD: 8,200' TMD: 23,200'
 DESIGNATED AGENT: JOHN ADAMS
 ADDRESS: 707 VIRGINIA STREET EAST, SUITE 1200
 CITY: CHARLESTON STATE: WV ZIP CODE: 25301

PROPERTY OWNER INDEX	
1-24-19.1	CHARLES WENDELL MOORE
1-24-16	ELIZABETH ANN WILSON & RANDY LEE DURR
1-17-14.1	FRANK M. CHISLER
1-17-14	PHOENIX ENERGY RESOURCES, LLC
1-17-06.1	SUSAN ANNE BURNESON
1-17-06	KENT A. & SHIRLEY A. LEONHARDT
1-17-05	KENT A. & SHIRLEY A. LEONHARDT
1-17-04	MARY M. LUNSFORD
1-14-08	KING FAMILY TRUST
1-14-07	DAVID W WOLFE JR & BRANDI SHAY WOLFE
1-14-07.4	DAVID W WOLFE JR & BRANDI SHAY WOLFE

LEASE INDEX			
A	WV-061-004076-010	G	WV-061-005790-003
B	WV-061-004463-001	H	WV-061-004714-003
C	WV-061-004076-010	I	WV-061-005790-003
D	WV-061-005787-001	J	WV-061-004874-001
E	WV-061-004523-000	K	WV-061-006053-001
F	WV-061-005790-003	L	WV-061-006053-001

07/07/2023

FILE #: NEE14

DRAWING #: 3029

SCALE: N/A

DATE: JULY 5, 2023

OPERATOR'S WELL #: PHOENIX 1H

API WELL #: 47 61
STATE COUNTY PERMIT