

- NOTES ON SURVEY**
- COORDINATES SYSTEM IS UTM, NAD 83 DATUM, ZONE 17, U.S. FOOT AND WELL COORDINATES ESTABLISHED USING SURVEY GRADE GPS.
 - SURFACE AND ROYALTY OWNER INFORMATION AND THEIR BOUNDARIES SHOWN HEREON WERE OBTAINED FROM INFORMATION PROVIDED BY CNX GAS COMPANY LLC AND TAX RECORDS.
 - THIS PLAT DOES NOT REPRESENT A BOUNDARY SURVEY OF THE PARCELS SHOWN HEREON.
 - NO DWELLINGS AND BUILDINGS WITHIN 625 FEET OF PROPOSED OF CENTER OF PAD.
 - NO WATER WELLS OR DEVELOPED SPRINGS WITHIN 250 FEET OF PROPOSED WELL.
 - NO PERENNIAL STREAMS, LAKES, PONDS, RESERVOIRS OR WETLANDS WITHIN 100 FEET OF THE LIMITS OF DISTURBANCE.
 - NO NATURALLY PRODUCING TROUT STREAM WITHIN 300 FEET OF LIMITS OF DISTURBANCE.

- LEGEND**
- Active Well
 - Plugged Well Location
 - Abandoned Well
 - Future Use
 - Surface Tract Identification
 - Proposed Gas Well
 - Located Corner, as noted
 - Surface Tract Lines
 - Reference Line
 - Match Line
 - Lease Boundary
 - Creek or Drain
 - State Line
 - WV County Route
 - WV State Route

See Page 2 For Surface Owners and Lessors

() Denotes Location of Well on United States Topographic Maps



I, the undersigned, hereby certify that this plat is correct to the best of my knowledge and belief and shows all the information required by law and the regulations issued and prescribed by the Department of Environmental Protection.

Thomas C. Smit
L. L. S. 687

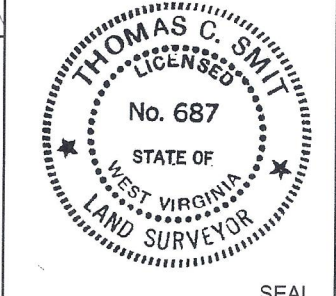

FILE NO: _____
DRAWING NO: _____
SCALE: 1" = 2000'
MINIMUM DEGREE OF ACCURACY: 1:2500
PROVEN SOURCE OF ELEVATION: NGS CORS Station

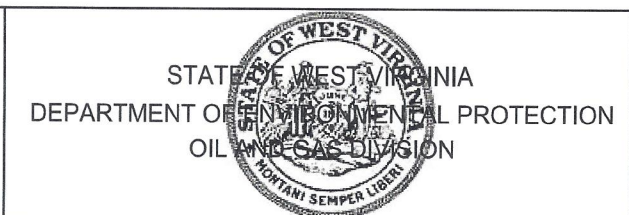

DATE: AUGUST 15 20 23
OPERATORS WELL NO: _____
API WELL NO: 47 - 061 - 01944
STATE COUNTY PERMIT

WELL TYPE: OIL GAS LIQUID INJECTION WASTE DISPOSAL
(IF GAS) PRODUCTION: STORAGE DEEP SHALLOW

LOCATION ELEVATION: 1199' WATERSHED: Dunkard Creek QUADRANGLE: Wadestown
DISTRICT: Battelle COUNTY: Monongalia

SURFACE OWNER: Consol Mining Company LLC ACREAGE: 46.75 ±
ROYALTY OWNER: Bounty Minerals, LLC LEASE NO: 189033000 ACREAGE: 59.02 ±

PROPOSED WORK: DRILL CONVERT DRILL DEEPER FRACTURE OR STIMULATE PLUG OFF OLD FORMATION
 PERFORATE NEW FORMATION OTHER PHYSICAL CHANGE IN WELL (SPECIFY)
 PLUG AND ABANDON CLEAN OUT AND REPLUG TARGET FORMATION: Marcellus ESTIMATED DEPTH: TVD: 7,848'

WELL OPERATOR: CNX Gas Company LLC DESIGNATED AGENT: Anthony Kendziora
ADDRESS: 1000 Horizon Vue Drive ADDRESS: 111 Avondale Road
Canonsburg, PA 15317 Fairmont, WV 26554

09/29/2023

TRACT ID	SURFACE OWNER	LESSOR	PIN
1	Consol Mining Company LLC	Bounty Minerals, LLC	1-9-37
		Bounty Minerals III Acquisitions, LLC	1-12-7
		LOLA Drilling I, LLC	
		Rice Drilling B, LLC	
TRACT ID	SURFACE OWNER	LESSOR	PIN
3	Consol Mining Company LLC	Norman Core	1-12-4
		Deep Rock Mineral Group, Inc.	
		Northeast Natural Energy LLC	
		EQT Production Company	
		Kimeric and Company, LLC	
		Antero Resources Corporation	
		Shuman, Inc.	
	Pamela J. Gaston		
TRACT ID	SURFACE OWNER	LESSOR	PIN
4	Consol Mining Company LLC	Fred C. Park, et al	1-9-35
		Consolidation Coal Company	
		CONSOL Mining Company LLC	
		CNX Resource Holdings LLC	
		Joseph S. Delaney	
		Michael S. Delaney	
		Earlene Owens and Robert Owens, w/h	
		Nancy Paulovicks and Jay E. Paulovicks, w/h	
		Martha A. Pryor, a/k/a Martha Ann Pryor by Robert Owens as Agent	
		W. James Shannon	
		Leon E. Delaney	
		Jeff T. Delaney	
		Mary Ellen Bell	
		Lee E. Delaney	
Martha Ann Price			
George William Cummins, Jr.			
David Allen Jolliffe and Donna Sue A. Jolliffe, h/w			
Lisa Ellen May and Gary A. May, w/h			

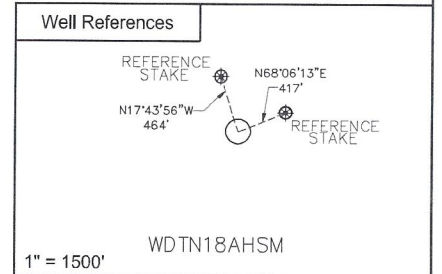
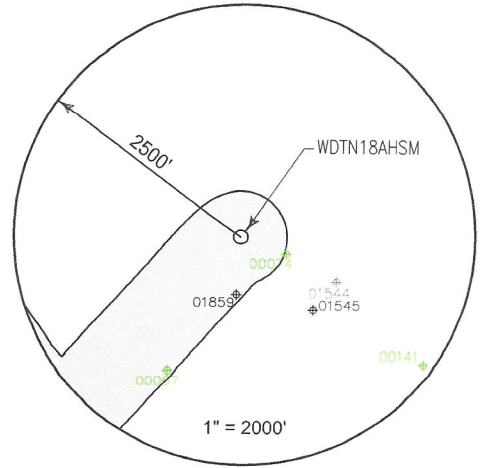

SURFACE HOLE LOCATION (SHL)	
UTM 17 NAD 83	
N: 4393679.83	E: 555018.38
NAD 83, WV NORTH	
N: 435020.064	E: 1726964.036
LAT/LON DATUM NAD 83	
LAT: 39°41'28.278"	LON: 80°21'30.010"
LANDING POINT	
UTM 17 NAD 83	
N: 4393226.99	E: 554275.68
NAD 83, WV NORTH	
N: 433574.873	E: 1724502.104
LAT/LON DATUM NAD 83	
LAT: 39°41'13.762"	LON: 80°22'01.326"
BOTTOM HOLE LOCATION (BHL)	
UTM 17 NAD 83	
N: 4394345.52	E: 553464.35
NAD 83, WV NORTH	
N: 437289.674	E: 1721901.159
LAT/LON DATUM NAD 83	
LAT: 39°41'50.226"	LON: 80°22'35.060"

RECEIVED
Office Of Oil and Gas
AUG 29 2023
WV Department of Environmental Protection

WDTN18AHSM ○ ○ WDTN18UHSM
WDTN18BHSM ○ ○ WDTN18EHSM
WDTN18CHSM ○ ○ WDTN18DHSM



I, the undersigned, hereby certify that this plat is correct to the best of my knowledge and belief and shows all the information required by law and the regulations issued and prescribed by the Department of Environmental Protection.

Thomas C. Smit
L. L. S. 687



SEAL

FILE NO: _____
DRAWING NO: _____
SCALE: 1" = 1000'
MINIMUM DEGREE OF ACCURACY: 1:2500
PROVEN SOURCE OF ELEVATION: NGS CORS Station

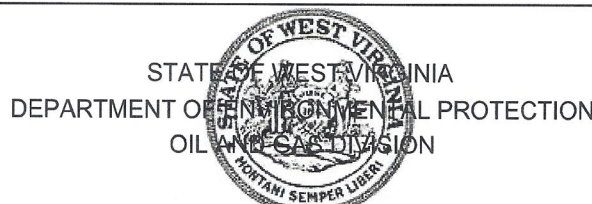

DATE: AUGUST 15 20 23
OPERATORS WELL NO: _____
API WELL NO: 47 - 061 - 01944
STATE COUNTY PERMIT

WELL TYPE: OIL GAS LIQUID INJECTION WASTE DISPOSAL
(IF GAS) PRODUCTION: STORAGE DEEP SHALLOW
LOCATION ELEVATION: 1199' WATERSHED: Dunkard Creek QUADRANGLE: Wadestown
DISTRICT: Battelle COUNTY: Monongalia
SURFACE OWNER: Consol Mining Company LLC ACREAGE: 48.75
ROYALTY OWNER: Bounty Minerals, LLC LEASE NO: 189033000 ACREAGE: 59.02 ±
PROPOSED WORK: DRILL CONVERT DRILL DEEPER FRACTURE OR STIMULATE PLUG OFF OLD FORMATION
 PERFORATE NEW FORMATION OTHER PHYSICAL CHANGE IN WELL (SPECIFY)
 PLUG AND ABANDON CLEAN OUT AND REPLUG TARGET FORMATION: Marcellus ESTIMATED DEPTH: TVD: 7,848'

WELL OPERATOR: CNX Gas Company LLC DESIGNATED AGENT: Anthony Kendziora
ADDRESS: 1000 Horizon Vue Drive ADDRESS: 111 Avondale Road
Canonsburg, PA 15317 Fairmont, WV 26554

TRACT ID	SURFACE OWNER	LESSOR	PIN
5	Consol Mining Company LLC	Fred C. Park, et al	1-9-34 1-9-34.1
		Consolidation Coal Company	
		CONSOL Mining Company LLC	
		CNX Resource Holdings LLC	
TRACT ID	SURFACE OWNER	LESSOR	PIN
6	Consol Mining Company LLC	Mike Ross, Inc.	1-9-29
		Waco Oil & Gas Co., Inc.	
TRACT ID	SURFACE OWNER	LESSOR	PIN
7	Consol Mining Company LLC	Ronnie Lee Jones and Elizabeth Ann Jones, h/w	1-9-30
		Consolidation Coal Company	
		CONSOL Mining Company LLC	
		CNX Resource Holdings LLC	
TRACT ID	SURFACE OWNER	LESSOR	PIN
8A	Consol Mining Company LLC	Martha Sue Kerr	1-9-36
		Larry A. Kerr	
		Antero Resources Corporation	
		Bruce Scott Carpenter	
		Patti Carpenter	
		Bruce P. Carpenter	
		Jeannine Osmanski and Robert E. Osmanski, w/h	
TRACT ID	SURFACE OWNER	LESSOR	PIN
8B	Consol Mining Company LLC	Martha Sue Kerr	1-12-5
		Larry A. Kerr	
		Antero Resources Corporation	
		Bruce Scott Carpenter	
		Patti Carpenter	
		Bruce P. Carpenter	
		Jeannine Osmanski and Robert E. Osmanski, w/h	
TRACT ID	SURFACE OWNER	LESSOR	PIN
8C	Consol Mining Company LLC	Martha Sue Kerr	1-9-36
		Larry A. Kerr	
		Antero Resources Corporation	
		Bruce Scott Carpenter	
		Patti Carpenter	
		Bruce P. Carpenter	
		Jeannine Osmanski and Robert E. Osmanski, w/h	
		Rodney A Clovis	
		Christopher Lance Clovis	
		Timothy Steele Clovis a/k/a Timothy S. Clovis	
		Clinton Alan Clovis a/k/a Clint Clovis	
		Robin L. Clovis Wade a/k/a Robin Lynn Clovis	
		James Douglas Campbell	
		Robert York Uren	
		Pennie Mae Gurley	
		Tiffany May Coker and Micahel D. Coker, w/h	
		Joseph Allen Campbell and Kathryn Ernst Campbell, h/w	
		Dorothy Ione Harcum	
		David Hilirion Campbell and Sheryl L. Campbell, h/w	
		Regina Kay Orfanos and Anthony Orfanos, w/h	
		Michelle Law	
		Tina Law	
		Robin Lynn Campbell	
		Susan Cale Teter and Gary Teter, w/h	
		John Edward Cale	
		Karen L. Haught and Jimmie A. Haught, w/h	

RECEIVED
Office Of Oil and Gas

AUG 29 2023

09/29/2023
WV Department of
Environmental Protection

	Edwin R. White a/k/a Eddie White and Patricia White, h/w	
	Cherrie Anderson Yost a/k/a Cherrie Anderson Yost	
	Douglas Yost	
	David Yost	
	Nancy Bohannon	
	Mary Jo Morris	
	Janet Eglund	
	David Allen Jolliffe and Donna Sue A. Jolliffe, h/w	
	Lisa Ellen May and Gary A. May, w/h	
	William James Shannon	
	Nancy Paulovicks	
	Robert Owens and Earlene Owens, h/w	
	Mary Ellen Bell	
	Martha Ann Prince	
	Charles R. Delaney	
	Shawn Delaney	
	Larry Delaney	
	George William Cummins, Jr.	
	Lee E. Delaney and Shannon Delaney, h/w	
	Susan D. Delaney	
	Joseph S. Delaney	
	Michael S. Delaney and Susan Delaney, h/w	
	Nola Chisler and Charles D. Chisler, w/h	
	Jay Park and Carolyn S. Park, h/w	
	Donna J. Glaspell a/k/a Donna J. Snyder	
	Debra Lynn Lundgren	
	Cheryl Darlene Fordyce	
	Robert Henderson Fordyce a/k/a Robert H. Fordyce and Patricia A. Fordyce, h/w	
	Martha Sue Cvechko and John M. Cvechko, w/h	
	Brenda Lou Painter f/k/a Brenda Lou Henderson	
	Cheryl Lynn Stout	
	James Michael Cale and Laura W. Cale, h/w	
	John Smith	
	Robert L. Smith a/k/a Bob Smith and Carol Smith, h/w	
	William M. Smith a/k/a Bill Smith and Ruth C. Smith, h/w	
	Greg Rowland and Brady Rowland, h/w	
	Carol Neal	
	William F. Henderson a/k/a Willaim F. Hendeson a/k/a Bill Henderson	
	Steve Edward Henderson	
	Matthew David Stiles	
	Mark Douglas Stiles, a/k/a Mark Douglas Stiles	
	Marcia Stiles Batson	
	James Aspinall and Marion Aspinall, h/w	
	Robert S. Elliott	
	Robert Scott Davis and Jennifer Davis, h/w	
	Olen Ray Harker	
	Jo Ann Henderson	
	John Gaertner	
	Taylor Nicole Best	
	Kevin Russell Beasley	
	Magnus Audbjorn Sonofthor	
	Shannon Renee Sutton	
	Jessica Bergevine	
	Drema L. Howard	
	Arnold Lebron Uren	
	Victor A. White	
	CNX Resource Holding LLC	

RECEIVED
Office Of Oil and Gas
AUG 29 2023
09/29/2023
WV Department of
Environmental Protection

TRACT ID	SURFACE OWNER	LESSOR	PIN
10	Consol Mining Company LLC	Eastern Associated Coal Corporation	1-9-37 1-9-38
TRACT ID	SURFACE OWNER	LESSOR	PIN
20	Consol Mining Company LLC	Donald C. Clovis and Donna P. Clovis, h/w	1-9-28 1-9-28.2
TRACT ID	SURFACE OWNER	LESSOR	PIN
21	Consol Mining Company LLC	Donald C. Clovis and Donna P. Clovis, h/w	1-9-27 1-9-28.2

RECEIVED
Office Of Oil and Gas
AUG 09/29/2023
WV Department of
Environmental Protection