

ERP OVERVIEW
NOV 25, 2020
SCALE - (1"=650')



ROGER L. SEAMAN
2.11 TOTAL ACRES
X MAP AND PARCEL
01-0007-0035-0000

RUSSELL L. TOOTHMAN &
VIRGINIA M. TOOTHMAN
46.94 TOTAL ACRES
TAX MAP AND PARCEL
31-01-0014-0016-0000

MYRONNA J. McCLURE &
JOHN McCLURE
74.27 TOTAL ACRES
TAX MAP AND PARCEL
31-01-0014-0029-0003

LLOYD F. LANTZ &
MAVIS LANTZ
31-01-0014-0026-0000

DELBERT RAY CORDER &
LEORA CORDER
31-01-0014-0025-0000

LLOYD F. LANTZ &
MAVIS LANTZ
31-01-0014-0017-0000

NORMA WILLIAMS
1-14-19

FREDDIE WAYNE &
NORMA JANE WILLIAMS
1-14-18

CHAD ALLEN
SWANSON
1-14-19.3

GLENN N &
ORPHA J REED
1-14-33

RICHARD E
SHRIVER
1-14-11

Federal
National
Mortgage
Association
1-14-19.2

PHOENIX ENERGY
RESOURCES, LLC
1-14-19.1

Eastern
Associated Coal
Corporation
1-14-34

GEORGE H.
FOLEY &
BRANDON
BRAGG
1-14-10.9

MIRACLE RUN
UNITED METH
CHURCH
1-14-34.1

MARK & DEBRA
C WILLIAMS
1-14-10.7

PHOENIX ENERGY
RESOURCES, LLC
1-14-35.1

MIRACLE RUN
M E CHURCH
1-14-35.1

EASTERN
ASSOCIATED
COAL CORP
1-14-36

ROGER E & TERESA J
SWANSON
1-14-10.3

LAT:39.670577
LON:80.264168

GEORGE H FOLEY
ANITA K & MICHAELA
BRAGG
1-14-10

ANITA K &
MICHAELA
BRAGG
1-14-10.4

PHOENIX ENERGY
RESOURCES, LLC
1-17-14

1500'

2000'

3000'

RECEIVED
Oil and Gas

19 2024

Department of
Environmental Protection

WELL NAME: ERP 5H
WADESTOWN, WV

TOTAL DISTANCE BORED
FROM LP TO BH = 13,000'

N33°37'30" W
A232°22'30"

08/23/2024



GRAPHIC SCALE

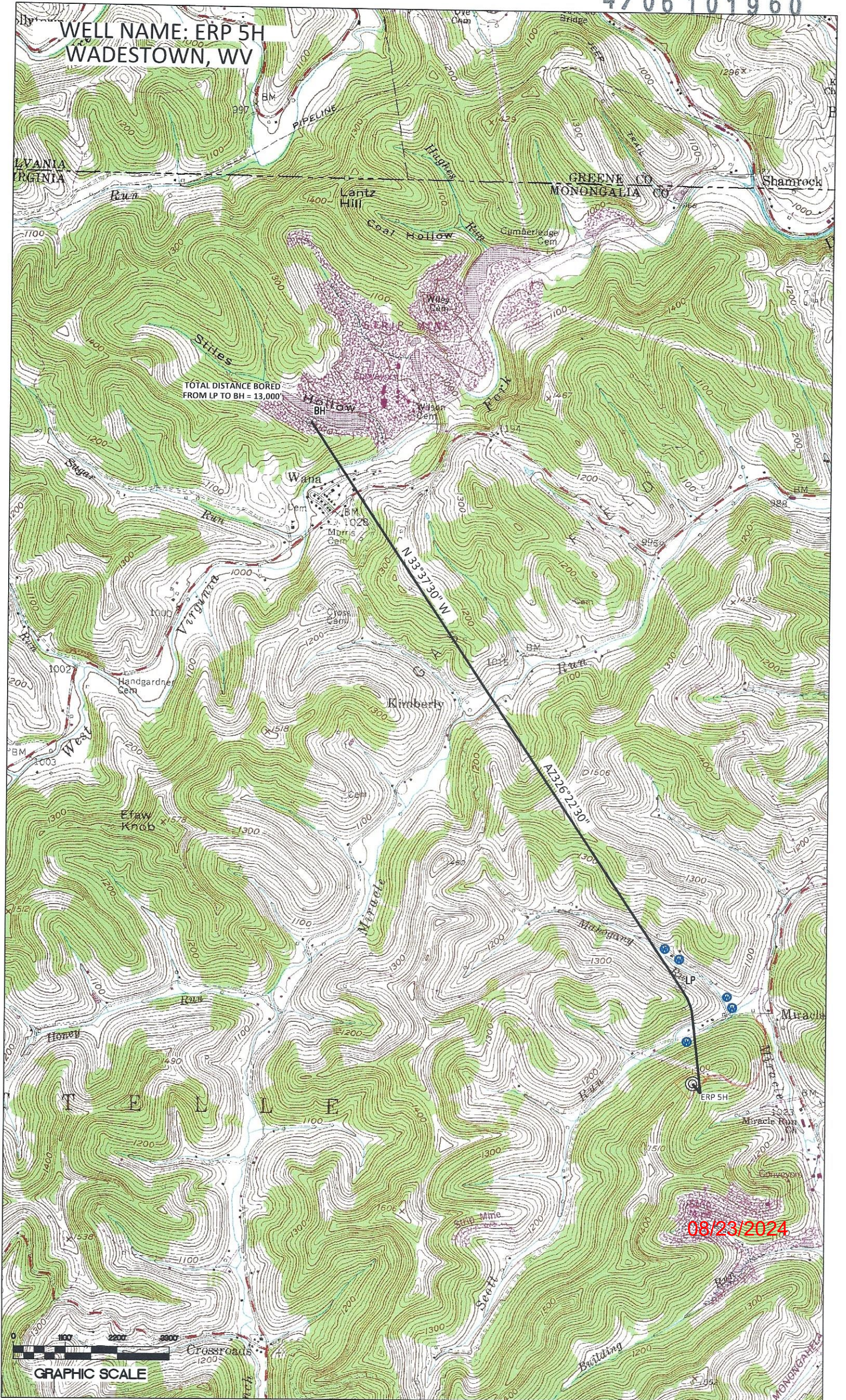

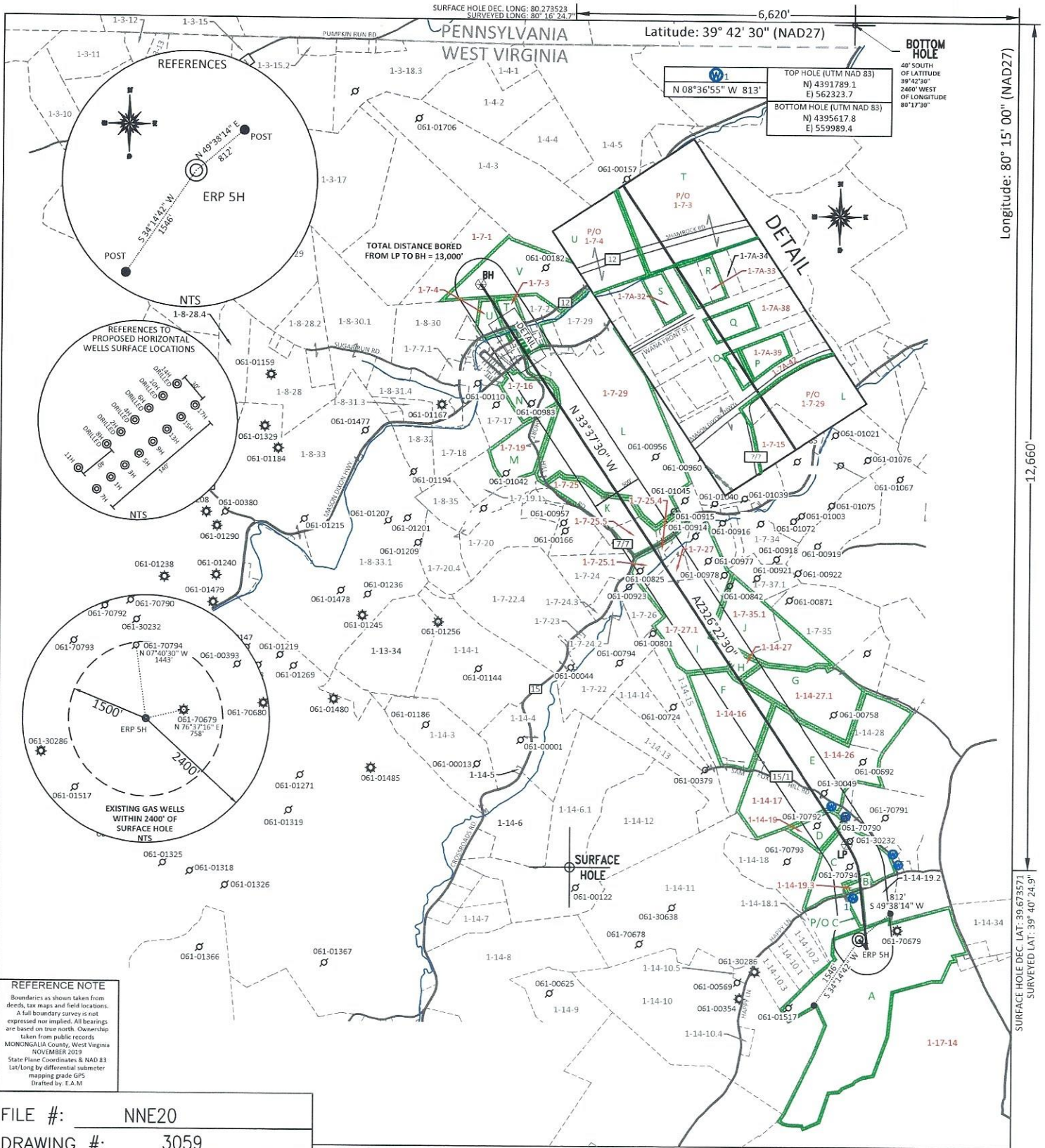

REFERENCE NOTE
 Boundaries as shown taken from deeds, tax maps and field locations. A full boundary survey is not expressed nor implied. All bearings are based on true north. Ownership taken from public records MONONGALIA County, West Virginia NOVEMBER 2019 State Plane Coordinates & NAD 83 Lat/Long by differential submeter mapping grade GPS Drafted by: E.A.M

FILE #:	NNE20
DRAWING #:	3059
SCALE:	PLAT: 1" = 2600' TICK: 1" = 2000'
MINIMUM DEGREE OF ACCURACY:	1/200
PROVEN SOURCE OF ELEVATION:	SUBMETER MAPPING GRADE GPS

I, THE UNDERSIGNED, HEREBY CERTIFY THAT THIS PLAT IS CORRECT TO THE BEST OF MY KNOWLEDGE AND BELIEF AND SHOWS ALL THE INFORMATION REQUIRED BY LAW AND THE REGULATIONS ISSUED AND PRESCRIBED BY THE DEPARTMENT OF ENVIRONMENTAL PROTECTION.

Signed: *[Signature]*

L.L.S. #2124 : Ernest J. Benchek III

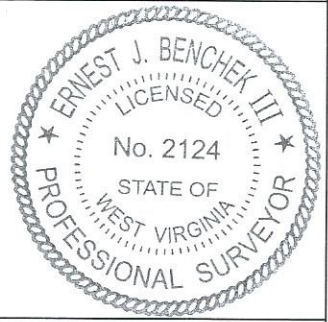

(+) DENOTES LOCATION OF WELL ON UNITED STATES TOPOGRAPHIC MAPS WYDEP

OFFICE OF OIL & GAS
 601 57TH STREET
 CHARLESTON, WV 25304

Well Type: Oil Waste Diposal Production Deep Gas Liquid Injection Storage Shallow

WATERSHED: DUNKARD CREEK

COUNTY/DISTRICT: MONONGALIA / BATTELLE

SURFACE OWNER: Phoenix Energy Resources, LLC

OIL & GAS ROYALTY OWNER: Phoenix Energy Resources, LLC, et al.

LEASE NUMBERS:

TARGET FORMATION: MARCELLUS

WELL OPERATOR: Northeast Natural Energy LLC

ADDRESS: 707 VIRGINIA STREET EAST, SUITE 1200
 CITY: CHARLESTON STATE: WV ZIP CODE: 25301

DATE: JULY 26, 2024

OPERATOR'S WELL #: ERP 5H

API WELL #: 47 61 01960

STATE COUNTY PERMIT

AS-BUILT ELEVATION: 1,338.6'

QUADRANGLE: WADESTOWN

ACREAGE: 858.530 **08/23/2024**

ACREAGE: 54.587 +/-

DRILL CONVERT DRILL DEEPER REDRILL FRACTURE OR STIMULATE
 PLUG OFF FORMATION PERFORATE NEW FORMATION PLUG & ABANDON
 CLEAN OUT & REPLUG OTHER CHANGE (SPECIFY):

ESTIMATED DEPTH: TVD: 8,062 TMD: 21,899

DESIGNATED AGENT: JOHN ADAMS

ADDRESS: 707 VIRGINIA STREET EAST, SUITE 1200
 CITY: CHARLESTON STATE: WV ZIP CODE: 25301

PROPERTY OWNER INDEX	
1-7-1	CONSOL MINING COMPANY LLC
1-7-3	CONSOLIDATION COAL COMPANY
1-7-4	CONSOLIDATION COAL COMPANY
1-7-15	ALBERTA R MYERS
1-7-16	TRACEY D & ELIZABETH A DAVIS
1-7-19	REBECCA L FRODELIUS & WILLIAM C & TAMELA D CROSS
1-7-25	CLOVIS FAMILY IRREVOCABLE TRUST DATED MAY 23 2011 (LIFE)
1-7-25.1	RANDY & BETH A STILES
1-7-25.4	EDWARD F HOLIPSKY JR
1-7-25.5	JOSHUA V CLOVIS
1-7-27	EDWARD F HOLIPSKY JR
1-7-27.1	EDWARD F HOLIPSKY
1-7-29	CLOVIS FAMILY IRREVOCABLE TRUST DATED MAY 23 2011 (LIFE)
1-7-35.1	EDWARD F HOLIPSKY JR
1-14-16	RUSSELL L & VIRGINIA M TOOTHMAN
1-14-17	RANDELL LEE LANTZ
1-14-19	NORMA WILLIAMS
1-14-19.3	CHAD A SWANSON
1-14-26	RANDELL LEE LANTZ
1-14-27	N/A
1-14-27.1	RUSSELL L & VIRGINIA M TOOTHMAN
1-17-14	ERP FEDERAL MINING COMPLEX LLC
1-7A-32	CURTIS R & CRYSAAN E MOORE
1-7A-33	CURTIS R & CRYSAAN E MOORE
1-7A-38	SHAWN ALLEN TRUMP & ALEEDA MARIE FORD
1-7A-39	WOLFPEN KNOB DEVELOPMENT COMPANY
1-7A-42	WOLFPEN KNOB DEVELOPMENT COMPANY

LEASE INDEX			
A	WV-061-005667-001	N	WV-061-000195-001-JOA
B	WV-061-005702-001	O	WV-061-000195-001-JOA
C	WV-061-005697-001	P	WV-061-000195-001-JOA
D	WV-061-006663-001	Q	WV-061-000195-001-JOA
E	WV-061-005810-037	R	WV-061-000195-001-JOA
F	WV-061-000208-001-JOA	S	WV-061-006199-001
G	WV-061-000208-001-JOA	T	WV-061-000195-001-JOA
H	WV-061-000208-001-JOA	U	WV-061-000195-001-JOA
I	WV-061-006368-001	V	WV-061-000195-001-JOA
J	WV-061-000208-001-JOA		
K	WV-061-006384-001		
L	WV-061-004196-001		
M	WV-061-006430-001		

08/23/2024

FILE #: NEE20

DRAWING #: 3059

SCALE: N/A

DATE: JULY 26, 2024

OPERATOR'S WELL #: ERP 5H

API WELL #: 47 61 01960
STATE COUNTY PERMIT