

WELL NAME: ERP 5H
WADESTOWN, WV

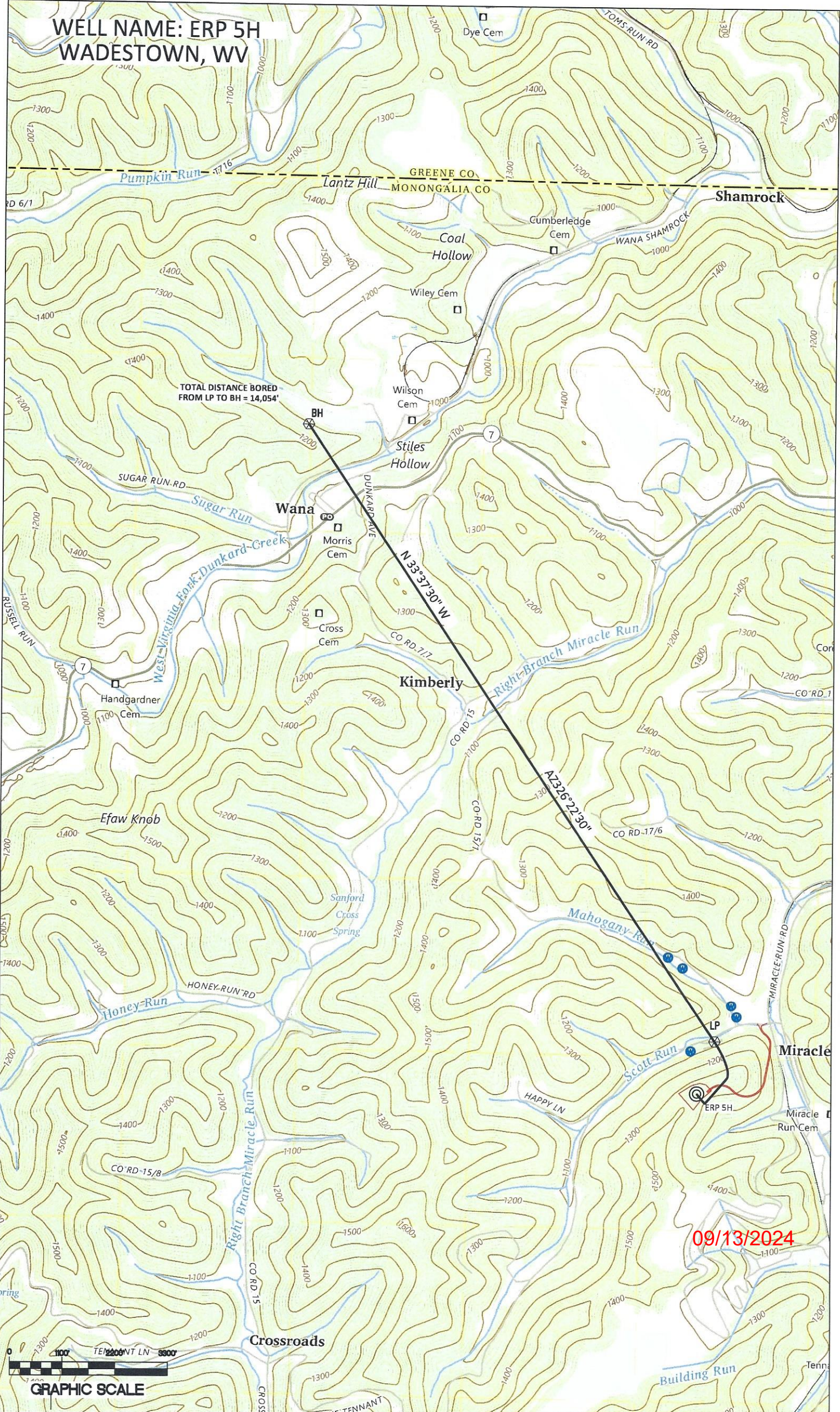

TOTAL DISTANCE BORED
FROM LP TO BH = 14,054'

09/13/2024



GRAPHIC SCALE

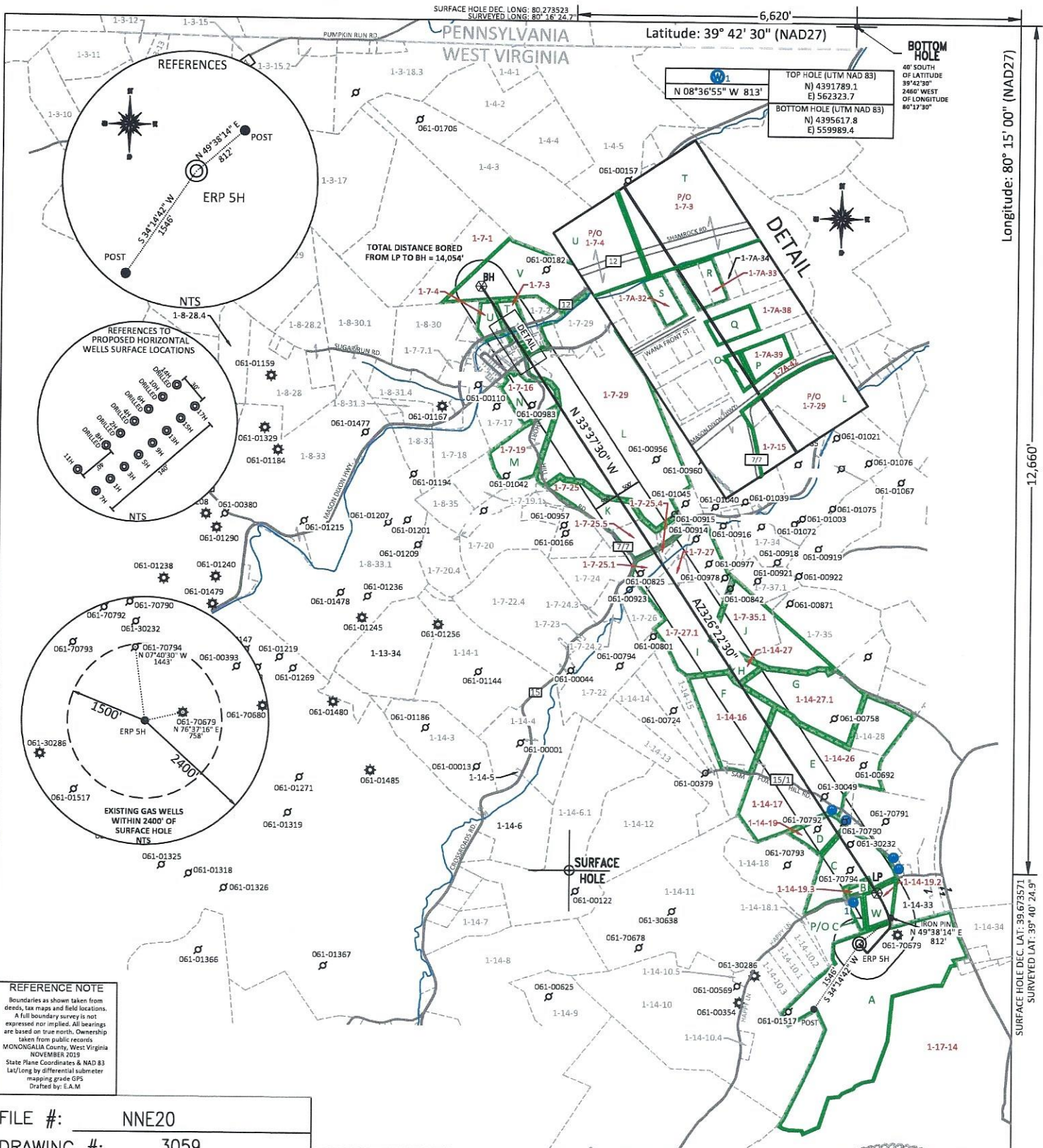

REFERENCE NOTE
 Boundaries as shown taken from deeds, tax maps and field locations. A full boundary survey is not expressed nor implied. All bearings are based on true north. Ownership taken from public records MONONGALIA County, West Virginia NOVEMBER 2013
 State Plane Coordinates & NAD 83
 Lat/Long by differential submeter mapping grade GPS
 Drafted by: E.A.M

FILE #: NNE20
 DRAWING #: 3059
 SCALE: PLAT: 1" = 2600'
 TICK: 1" = 2000'
 MINIMUM DEGREE OF ACCURACY: 1/200
 PROVEN SOURCE OF ELEVATION: SUBMETER MAPPING GRADE GPS

I, THE UNDERSIGNED, HEREBY CERTIFY THAT THIS PLAT IS CORRECT TO THE BEST OF MY KNOWLEDGE AND BELIEF AND SHOWS ALL THE INFORMATION REQUIRED BY LAW AND THE REGULATIONS ISSUED AND PRESCRIBED BY THE DEPARTMENT OF ENVIRONMENTAL PROTECTION.

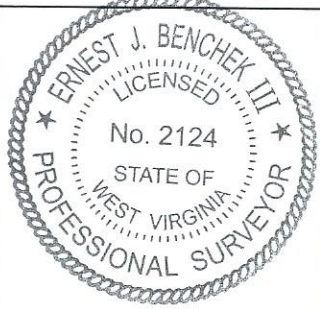

Signed: [Signature]
 L.L.S. #2124 : Ernest J. Benchek III

(+) DENOTES LOCATION OF WELL ON UNITED STATES TOPOGRAPHIC MAPS
WVDEP
OFFICE OF OIL & GAS
 601 57TH STREET
 CHARLESTON, WV 25304
 Well Type: Oil Waste Diposal Production Deep
 Gas Liquid Injection Storage Shallow
 WATERSHED: DUNKARD CREEK
 COUNTY/DISTRICT: MONONGALIA / BATTELLE
 SURFACE OWNER: Phoenix Energy Resources, LLC
 OIL & GAS ROYALTY OWNER: Phoenix Energy Resources, LLC, et al.
 LEASE NUMBERS: _____

DATE: AUGUST 27, 2024
 OPERATOR'S WELL #: ERP 5H
 API WELL #: 47 61 01960
 STATE COUNTY PERMIT
 AS-BUILT ELEVATION: 1,338.6'
 QUADRANGLE: WADESTOWN
 ACREAGE: 908.354 +/-
 ACREAGE: 54.587 +/-

TARGET FORMATION: MARCELLUS
 WELL OPERATOR: Northeast Natural Energy LLC
 ADDRESS: 707 VIRGINIA STREET EAST, SUITE 1200
 CITY: CHARLESTON STATE: WV ZIP CODE: 25301
 DRILL CONVERT DRILL DEEPER REDRILL FRACTURE OR STIMULATE
 PLUG OFF FORMATION PERFORATE NEW FORMATION PLUG & ABANDON
 CLEAN OUT & REPLUG OTHER CHANGE (SPECIFY): _____
 ESTIMATED DEPTH: TVD: 8,062 TMD: 22,671
 DESIGNATED AGENT: JOHN ADAMS
 ADDRESS: 707 VIRGINIA STREET EAST, SUITE 1200
 CITY: CHARLESTON STATE: WV ZIP CODE: 25301

09/13/2024

PROPERTY OWNER INDEX	
1-7-1	CONSOL MINING COMPANY LLC
1-7-3	CONSOLIDATION COAL COMPANY
1-7-4	CONSOLIDATION COAL COMPANY
1-7-15	ALBERTA R MYERS
1-7-16	TRACEY D & ELIZABETH A DAVIS
1-7-19	REBECCA L FRODELIUS & WILLIAM C & TAMELA D CROSS
1-7-25	CLOVIS FAMILY IRREVOCABLE TRUST DATED MAY 23 2011 (LIFE)
1-7-25.1	RANDY & BETH A STILES
1-7-25.4	EDWARD F HOLIPSKY JR
1-7-25.5	JOSHUA V CLOVIS
1-7-27	EDWARD F HOLIPSKY JR
1-7-27.1	EDWARD F HOLIPSKY
1-7-29	CLOVIS FAMILY IRREVOCABLE TRUST DATED MAY 23 2011 (LIFE)
1-7-35.1	EDWARD F HOLIPSKY JR
1-14-16	RUSSELL L & VIRGINIA M TOOTHMAN
1-14-17	RANDELL LEE LANTZ
1-14-19	NORMA WILLIAMS
1-14-19.3	CHAD A SWANSON
1-14-26	RANDELL LEE LANTZ
1-14-27	N/A
1-14-27.1	RUSSELL L & VIRGINIA M TOOTHMAN
1-17-14	ERP FEDERAL MINING COMPLEX LLC
1-7A-32	CURTIS R & CRYSAAN E MOORE
1-7A-33	CURTIS R & CRYSAAN E MOORE
1-7A-38	SHAWN ALLEN TRUMP & ALEEDA MARIE FORD
1-7A-39	WOLFPEN KNOB DEVELOPMENT COMPANY
1-7A-42	WOLFPEN KNOB DEVELOPMENT COMPANY
1-14-19.2	FEDERAL NATIONAL MORTGAGE ASSOCIATION

LEASE INDEX			
A	WV-061-005667-001	N	WV-061-000195-001-JOA
B	WV-061-005702-001	O	WV-061-000195-001-JOA
C	WV-061-005697-001	P	WV-061-000195-001-JOA
D	WV-061-006663-001	Q	WV-061-000195-001-JOA
E	WV-061-005810-037	R	WV-061-000195-001-JOA
F	WV-061-000208-001-JOA	S	WV-061-006199-001
G	WV-061-000208-001-JOA	T	WV-061-000195-001-JOA
H	WV-061-000208-001-JOA	U	WV-061-000195-001-JOA
I	WV-061-006368-001	V	WV-061-000195-001-JOA
J	WV-061-000208-001-JOA	W	WV-061-006722-001
K	WV-061-006384-001		
L	WV-061-004196-001		
M	WV-061-006430-001		

09/13/2024

FILE #: NEE20

DRAWING #: 3059

SCALE: N/A

DATE: AUGUST 27, 2024

OPERATOR'S WELL #: ERP 5H

API WELL #: 47 61 01960
STATE COUNTY PERMIT