

Disclaimer: This information is being provided as a business or professional courtesy. CNX Resources Corp., its subsidiaries and affiliates, collectively "CNX", make no representations or warranties of any kind or character concerning the completeness or accuracy of this information and assumes no responsibility or liability of any kind for such information. The Recipient of this information acknowledges and assumes all risk of the use of such information. In consideration of CNX providing this information, the recipient forever waives and releases any and all claims or causes of action the Recipient may ever have against CNX, its officers, directors, employees or agents relating to or resulting or arising from its use of the information. Acceptance of this information by the recipient constitutes agreement with all the terms and conditions in the notice.

<b>Legend</b> Well Bore Streets 1 Mile Buffer 2500 ft. Buffer 1500 ft. Buffer		<b>JAN 28 2025</b> WV Department of Environmental Protection	<b>Scale</b> 1 inch = 2,000 feet 0 250 500 1,000 1,500 2,000 feet	<b>CNX</b> <b>Topographic Well Map</b> <b>03/21/2025</b>
<b>Date:</b> 11/5/2024 <b>Revisions:</b> 1		<b>Prepared By:</b> <b>Approved By:</b>		
This map is property of CNX Resources Corp. and contains information that is proprietary and confidential in nature and may not be copied or reproduced without prior written consent.				

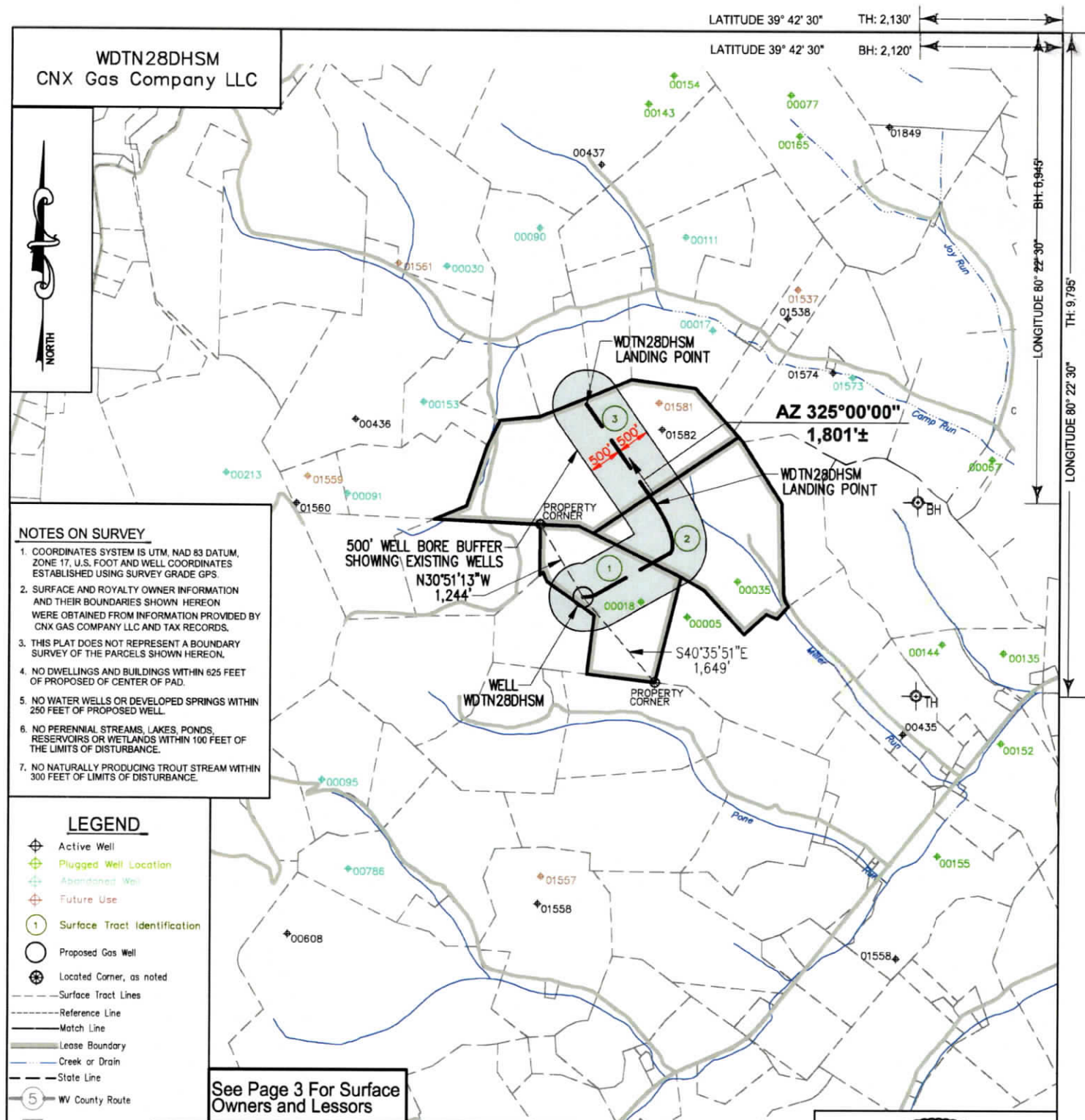



I, the undersigned, hereby certify that this plat is correct to the best of my knowledge and belief and shows all the information required by law and the regulations issued and prescribed by the Department of Environmental Protection.

*L. L. S. Rowe*  
L. L. S. 687

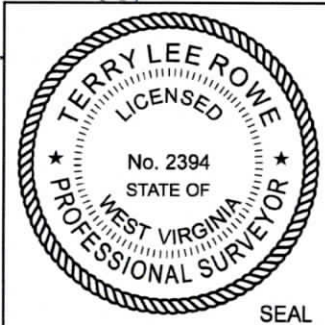

FILE NO: \_\_\_\_\_  
DRAWING NO: \_\_\_\_\_  
SCALE: 1" = 2000'  
MINIMUM DEGREE OF ACCURACY: 1:2500  
PROVEN SOURCE OF ELEVATION: NGS CORS Station

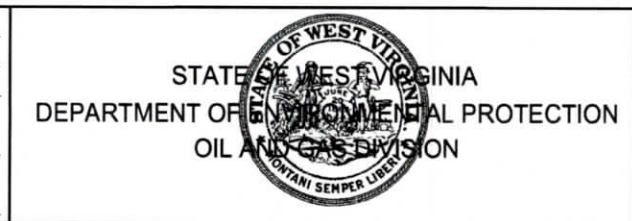





DATE: November 8, 20 24  
OPERATORS WELL NO: \_\_\_\_\_  
API WELL NO: 47 - 061 - 01976  
STATE COUNTY PERMIT

WELL TYPE: ☐ OIL ☒ GAS ☐ LIQUID INJECTION ☐ WASTE DISPOSAL  
(IF GAS) PRODUCTION: ☐ STORAGE ☐ DEEP ☒ SHALLOW  
LOCATION ELEVATION: 1457' WATERSHED: Dunkard Creek QUADRANGLE: Hundred  
DISTRICT: Battelle COUNTY: Monongalia  
SURFACE OWNER: Consol Mining Company LLC ACREAGE: 68.37 ±  
ROYALTY OWNER: CNX Gas Company Company, LLC LEASE NO: 189437000 ACREAGE: 68.37 ±  
PROPOSED WORK: ☒ DRILL ☐ CONVERT ☐ DRILL DEEPER ☒ FRACTURE OR STIMULATE ☐ PLUG OFF OLD FORMATION  
☐ PERFORATE NEW FORMATION ☐ OTHER PHYSICAL CHANGE IN WELL (SPECIFY)  
☐ PLUG AND ABANDON ☐ CLEAN OUT AND REPLUG TARGET FORMATION: Marcellus ESTIMATED DEPTH: TVD: 8,059'  
WELL OPERATOR: CNX Gas Company LLC DESIGNATED AGENT: Anthony Kendziora  
ADDRESS: 1000 Horizon Vue Drive ADDRESS: 111 Avondale Road  
Canonsburg, PA 15317 Fairmont, WV 26554

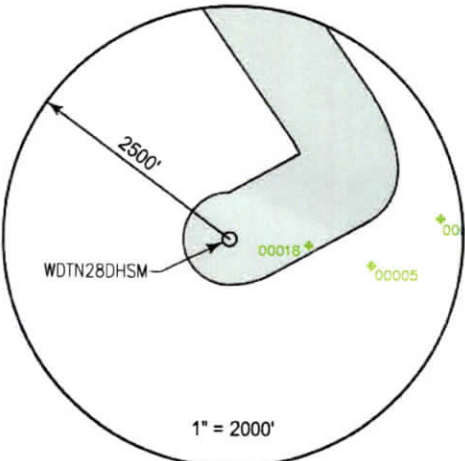
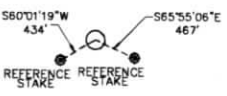
ADIC 1/23/2025



WDTN28DHSM CNX Gas Company LLC		PAGE 2 OF 2			
TRACT ID	SURFACE OWNER	LESSOR	PIN		
1	Consol Mining Company LLC	John G. Donelan, single	1-12-17		
		John G. Donelan, single; Dorothy E. Szymanski and Bruno Szymanski, wife and husband			
		Consolidation Coal Company			
TRACT ID	SURFACE OWNER	LESSOR	PIN		
2	Consol Mining Company LLC	Bounty Minerals, LLC	1-12-2		
		David L. Liming and Nancy A. Liming, husband and wife			
TRACT ID	SURFACE OWNER	LESSOR	PIN		
3	Consol Mining Company LLC	Norman W. Bean	1-12-1		
		Lorraine B. Shriver			
		Samuel E. Bean			
		Alma Lee Russell			
		Joseph Clinton Bean			
		Three Rivers Royalty II, LLC			
		Kathleen S. Golden			
		B. Rex Steele			
		Richard L. Steele			
		John Stanley Bean Jr. and Mary K. Bean, h/w			
		Sandra Burr			
		Raeanna Griffis and Cody Griffis, w/h			
		Margaret Butler and Russell Butler, w/h			
		Thomas J. Sollars and Martha A. Sollars, h/w			
		Antero Resources Corporation			
					
				WD TN28DHSM	
				1" = 2000'	
				<b>SURFACE HOLE LOCATION (SHL)</b>	
				UTM 17 NAD 83	
				N: 4392583.85	
				E: 552948.79	
				NAD 83, WV NORTH	
				N: 431537.230	
				E: 1720112.831	
				LAT/LON DATUM NAD 83	
				LAT: 39°40'53.201"	
				LON: 80°22'57.215"	
				<b>LANDING POINT</b>	
				UTM 17 NAD 83	
				N: 4393008.39	
				E: 553267.31	
				NAD 83, WV NORTH	
				N: 432912.832	
				E: 1721181.289	
				LAT/LON DATUM NAD 83	
				LAT: 39°41'06.900"	
				LON: 80°22'43.721"	
				<b>BOTTOM HOLE LOCATION (BHL)</b>	
				UTM 17 NAD 83	
				N: 4393452.72	
				E: 552945.02	
				NAD 83, WV NORTH	
				N: 434388.512	
				E: 1720148.082	
				LAT/LON DATUM NAD 83	
				LAT: 39°41'21.384"	
				LON: 80°22'57.123"	
		I, the undersigned, hereby certify that this plat is correct to the best of my knowledge and belief and shows all the information required by law and the regulations issued and prescribed by the Department of Environmental Protection.			
				SEAL	
		L. L. S. 687			
FILE NO: _____				DATE: November 15, 20 24	
DRAWING NO: _____				OPERATORS WELL NO: _____	
SCALE: 1" = 1000'				API WELL NO	
MINIMUM DEGREE OF ACCURACY: 1:2500				47 - 061 - 01976	
PROVEN SOURCE OF ELEVATION: NGS CORS Station				STATE COUNTY PERMIT	
WELL TYPE: <input type="checkbox"/> OIL <input checked="" type="checkbox"/> GAS <input type="checkbox"/> LIQUID INJECTION <input type="checkbox"/> WASTE DISPOSAL					
(IF GAS) PRODUCTION: <input type="checkbox"/> STORAGE <input type="checkbox"/> DEEP <input checked="" type="checkbox"/> SHALLOW					
LOCATION ELEVATION: 1457' WATERSHED: Dunkard Creek QUADRANGLE: Wadestown					
DISTRICT: Battelle COUNTY: Monongalia					
SURFACE OWNER: Consol Mining Company LLC ACREAGE: 68.37 ±					
ROYALTY OWNER: CNX Gas Company Company, LLC LEASE NO: 189437000 ACREAGE: 68.37 ±					
PROPOSED WORK: <input checked="" type="checkbox"/> DRILL <input type="checkbox"/> CONVERT <input type="checkbox"/> DRILL DEEPER <input checked="" type="checkbox"/> FRACTURE OR STIMULATE <input type="checkbox"/> PLUG OFF OLD FORMATION					
<input type="checkbox"/> PERFORATE NEW FORMATION <input type="checkbox"/> OTHER PHYSICAL CHANGE IN WELL (SPECIFY) _____					
<input type="checkbox"/> PLUG AND ABANDON <input type="checkbox"/> CLEAN OUT AND REPLUG TARGET FORMATION: Marcellus ESTIMATED DEPTH: TVD: 8,059'					
WELL OPERATOR: CNX Gas Company LLC DESIGNATED AGENT: Anthony Kendziora					
ADDRESS: 1000 Horizon Vue Drive ADDRESS: 111 Avondale Road					
Canonsburg, PA 15317 Fairmont, WV 26554					

MDL 1/23/2025