

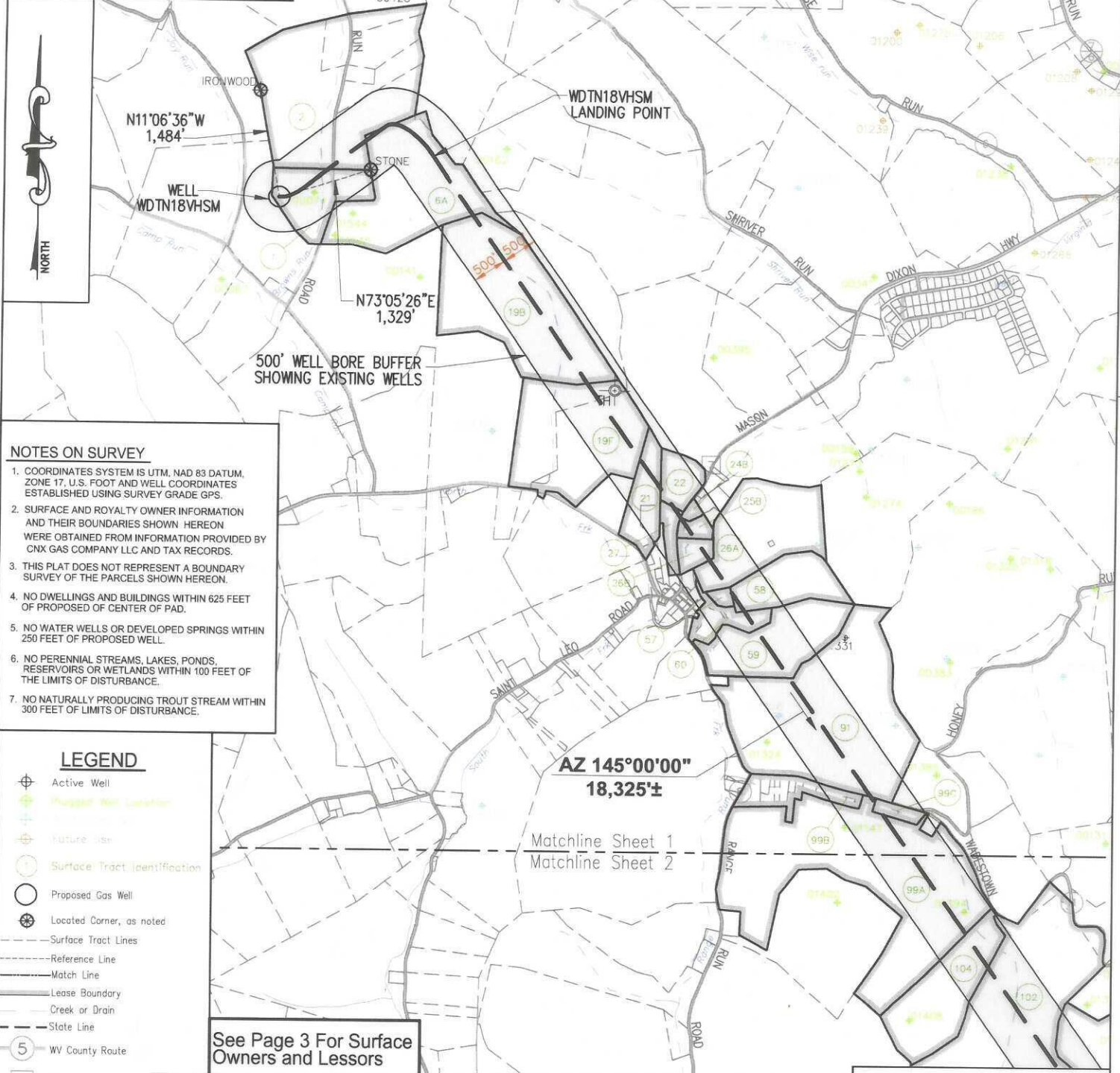



WDTN18VHSM CNX Gas Company LLC		LATITUDE 39° 42' 30" TH: 7,025'	
		LONGITUDE 80° 20' 00" TH: 6,485'	
NOTES ON SURVEY <ol style="list-style-type: none">COORDINATES SYSTEM IS UTM, NAD 83 DATUM, ZONE 17, U.S. FOOT AND WELL COORDINATES ESTABLISHED USING SURVEY GRADE GPS.SURFACE AND ROYALTY OWNER INFORMATION AND THEIR BOUNDARIES SHOWN HEREON WERE OBTAINED FROM INFORMATION PROVIDED BY CNX GAS COMPANY LLC AND TAX RECORDS.THIS PLAT DOES NOT REPRESENT A BOUNDARY SURVEY OF THE PARCELS SHOWN HEREON.NO DWELLINGS AND BUILDINGS WITHIN 625 FEET OF PROPOSED OF CENTER OF PAD.NO WATER WELLS OR DEVELOPED SPRINGS WITHIN 250 FEET OF PROPOSED WELL.NO PERENNIAL STREAMS, LAKES, PONDS, RESERVOIRS OR WETLANDS WITHIN 100 FEET OF THE LIMITS OF DISTURBANCE.NO NATURALLY PRODUCING TROUT STREAM WITHIN 300 FEET OF LIMITS OF DISTURBANCE.			
LEGEND <ul style="list-style-type: none">Active WellProposed Well LocationFuture UseSurface Tract IdentificationProposed Gas WellLocated Corner, as notedSurface Tract LinesReference LineMatch LineLease BoundaryCreek or DrainState LineWV County RouteWV State Route			
See Page 3 For Surface Owners and Lessors			
() Denotes Location of Well on United States Topographic Maps			
		<p>I, the undersigned, hereby certify that this plat is correct to the best of my knowledge and belief and shows all the information required by law and the regulations issued and prescribed by the Department of Environmental Protection.</p> <p> L. L. S. 2394</p>	
			
FILE NO:		DATE: October 16 20 25	
DRAWING NO:		OPERATORS WELL NO:	
SCALE: 1" = 2000'		API WELL NO	
MINIMUM DEGREE OF ACCURACY: 1:2500		47 - 061 - 02004	
PROVEN SOURCE OF ELEVATION: NGS CORS Station		STATE COUNTY PERMIT	
WELL TYPE: <input type="checkbox"/> OIL <input checked="" type="checkbox"/> GAS <input type="checkbox"/> LIQUID INJECTION <input type="checkbox"/> WASTE DISPOSAL			
(IF GAS) PRODUCTION: <input type="checkbox"/> STORAGE <input type="checkbox"/> DEEP <input checked="" type="checkbox"/> SHALLOW			
LOCATION ELEVATION: 1199'		WATERSHED: Dunkard Creek	
DISTRICT: Battelle		QUADRANGLE: Wadestown	
SURFACE OWNER: Consol Mining Company LLC		COUNTY: Monongalia	
ROYALTY OWNER: Bounty Minerals, LLC		ACREAGE: 46.75 ±	
LEASE NO: 189033000		ACREAGE: 59.02 ±	
PROPOSED WORK: <input checked="" type="checkbox"/> DRILL <input type="checkbox"/> CONVERT <input type="checkbox"/> DRILL DEEPER <input checked="" type="checkbox"/> FRACTURE OR STIMULATE <input type="checkbox"/> PLUG OFF OLD FORMATION			
<input type="checkbox"/> PERFORATE NEW FORMATION <input type="checkbox"/> OTHER PHYSICAL CHANGE IN WELL (SPECIFY)			
<input type="checkbox"/> PLUG AND ABANDON <input type="checkbox"/> CLEAN OUT AND REPLUG TARGET FORMATION: Marcellus ESTIMATED DEPTH: TVD: 7,847'			
WELL OPERATOR: CNX Gas Company LLC		DESIGNATED AGENT: Anthony Kendziora	
ADDRESS: 1000 Horizon Vue Drive		ADDRESS: 111 Avondale Road	
Canonsburg, PA 15317		Fairmont, WV 26554	

CNX Gas Company LLC

N73°05'26"E
1,329'

Matchline	Sheet	1
Matchline	Sheet	2

1. COORDINATES SYSTEM IS UTM, NAD 83 DATUM, ZONE 17, U.S. FOOT AND WELL COORDINATES ESTABLISHED USING SURVEY GRADE GPS.
2. SURFACE AND ROYALTY OWNER INFORMATION AND THEIR BOUNDARIES SHOWN HEREON WERE OBTAINED FROM INFORMATION PROVIDED BY CNX GAS COMPANY LLC AND TAX RECORDS.
3. THIS PLAT DOES NOT REPRESENT A BOUNDARY SURVEY OF THE PARCELS SHOWN HEREON.
4. NO DWELLINGS AND BUILDINGS WITHIN 625 FEET OF PROPOSED OF CENTER OF PAD.
5. NO WATER WELLS OR DEVELOPED SPRINGS WITHIN 250 FEET OF PROPOSED WELL.
6. NO PERENNIAL STREAMS, LAKES, PONDS, RESERVOIRS OR WETLANDS WITHIN 100 FEET OF THE LIMITS OF DISTURBANCE.
7. NO NATURALLY PRODUCING TROUT STREAM WITHIN 300 FEET OF LIMITS OF DISTURBANCE.

-  Active Well
-  Proposed Well Location
-  Future Well Location
-  Future Use
-  Surface Tract Identification
-  Proposed Gas Well
-  Located Corner, as noted
-  Surface Tract Lines
-  Reference Line
-  Match Line
-  Lease Boundary
-  Creek or Drain
-  State Line
-  WV County Route
-  WV State Route

() Denotes Location of Well on United States Topographic Maps

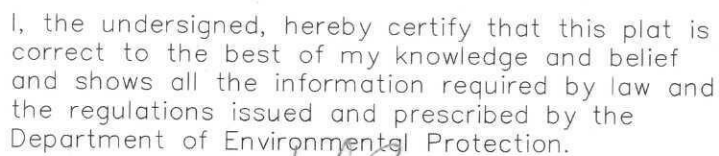

A circular professional seal for Terry Lee Rowe, a Licensed Professional Surveyor in the State of West Virginia. The seal features a rope-like outer border. Inside the border, the text "TERRY LEE ROWE" is at the top, "LICENSED" is below it, "No. 2394" is in the center, "STATE OF" is below the number, "WEST VIRGINIA" is at the bottom, and "PROFESSIONAL SURVEYOR" is on the right side. Two stars are positioned on the left and right sides of the seal.

SEAL

STATE OF WEST VIRGINIA
DEPARTMENT OF ENVIRONMENTAL PROTECTION
OIL AND GAS DIVISION

WELL TYPE: ☐ OIL ☒ GAS ☐ LIQUID INJECTION ☐ WASTE DISPOSAL
(IF GAS) PRODUCTION: ☐ STORAGE ☐ DEEP ☒ SHALLOW

LOCATION ELEVATION: 1199' WATERSHED: Dunkard Creek QUADRANGLE: Wadestown

DISTRICT: Battelle COUNTY: Monongalia

SURFACE OWNER: Consol Mining Company LLC ACREAGE: 46.75 ±

ROYALTY OWNER: Bounty Minerals, LLC LEASE NO: 189033000 ACREAGE: 59.02 ±

PROPOSED WORK: ☒ DRILL ☐ CONVERT ☐ DRILL DEEPER ☒ FRACTURE OR STIMULATE ☐ PLUG OFF OLD FORMATION
☐ PERFORATE NEW FORMATION ☐ OTHER PHYSICAL CHANGE IN WELL (SPECIFY)
☐ PLUG AND ABANDON ☐ CLEAN OUT AND REPLUG TARGET FORMATION: Marcellus ESTIMATED DEPTH: TVD: 7.847'

DESIGNATED AGENT: Anthony Kendziora
ADDRESS: 111 Avondale Road
Fairmont, WV 26554

11/07/2025

TRACT ID	SURFACE OWNER	LESSOR	PIN
1	Consol Mining Company LLC	Eastern Associated Coal Corporation	1-9-38 1-9-37
TRACT ID	SURFACE OWNER	LESSOR	PIN
2	Consol Mining Company LLC, et al	Ralph Six	1-9-39 1-9-39.1 1-9-39.2 1-9-39.3 1-9-39.4 1-9-39.5 1-9-39.6
		Antero Resources Corporation	
		Doris Margaret White	
		George Stephen Knight	
TRACT ID	SURFACE OWNER	LESSOR	PIN
6A	CONSOL Mining Company LLC	Virgle Shriver, et al	1-12-8
		Eastern Associated Coal Corp.	
		CNX Gas Company LLC	
		Consolidation Coal Company	
TRACT ID	SURFACE OWNER	LESSOR	PIN
19B	Ralph Six	Bounty Minerals, LLC	1-12-9
		Bounty Minerals III Acquisitions, LLC	
		LOLA Drilling I, LLC	
		Rice Drilling B, LLC	
		Rice Drilling B, LLC	
TRACT ID	SURFACE OWNER	LESSOR	PIN
19F	Ralph Six, et al	Bounty Minerals, LLC	1-12-9 1-12-9.1 1-13-2
		Bounty Minerals III Acquisitions, LLC	
		LOLA Drilling I, LLC	
		Rice Drilling B, LLC	
		Rice Drilling B, LLC	
TRACT ID	SURFACE OWNER	LESSOR	PIN
21	John and Joann King Irrevocable Trust, et al	Mike Ross, Inc.	1-13-4 1-13A-10 1-13A-11
		Waco Oil & Gas Co., Inc.	
TRACT ID	SURFACE OWNER	LESSOR	PIN
22	Dayton Wesley Ashcraft	Ronald O. Collins and Judy Ann Collins	1-11-5.2
		Consolidation Coal Company	
		CONSOL Mining Company LLC	
		CNX Resource Holdings LLC	

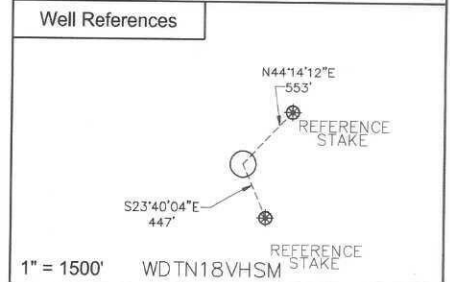
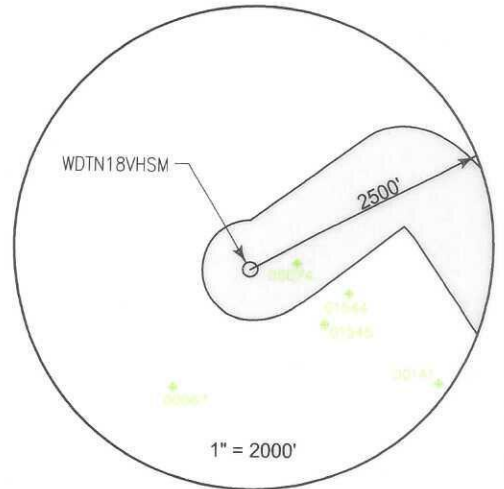

SURFACE HOLE LOCATION (SHL)
UTM 17 NAD 83
N: 4393606.46
E: 555019.85
NAD 83, WV NORTH
N: 434779.233
E: 1726964.834
LAT/LON DATUM NAD 83
LAT: 39°41'25.898"
LONG: 80°21'29.970"
LANDING POINT
UTM 17 NAD 83
N: 4393794.49
E: 555670.91
NAD 83, WV NORTH
N: 435360.546
E: 1729111.484
LAT/LON DATUM NAD 83
LAT: 39°41'31.845"
LONG: 80°21'02.580"
BOTTOM HOLE LOCATION (BHL)
UTM 17 NAD 83
N: 4389274.57
E: 558949.44
NAD 83, WV NORTH
N: 420349.327
E: 1739621.758
LAT/LON DATUM NAD 83
LAT: 39°39'04.450"
LONG: 80°18'46.387"

WDTN18 WELL PAD
WDTN18HHSM ○ ○ WDTN18JHSM
WDTN18GHSM ○ ○ WDTN18KHSM
WDTN18FHSM ○ ○ WDTN18VHSM



I, the undersigned, hereby certify that this plat is correct to the best of my knowledge and belief and shows all the information required by law and the regulations issued and prescribed by the Department of Environmental Protection.

L. S. 2394
L. S. 2394

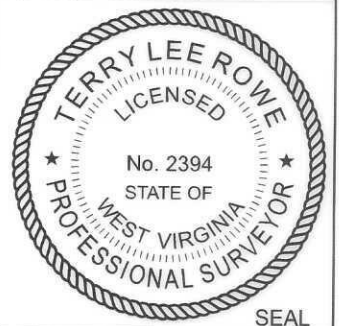

FILE NO: _____
DRAWING NO: _____
SCALE: 1" = 1000'
MINIMUM DEGREE OF ACCURACY: 1:2500
PROVEN SOURCE OF ELEVATION: NGS CORS Station

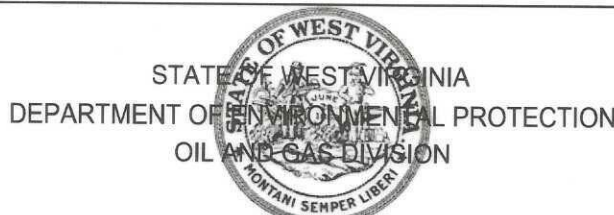

DATE: October 16 20 25
OPERATORS WELL NO: _____
API WELL NO
47 - 061 - 02004
STATE COUNTY PERMIT

WELL TYPE: ☐ OIL ☒ GAS ☐ LIQUID INJECTION ☐ WASTE DISPOSAL
(IF GAS) PRODUCTION: ☐ STORAGE ☐ DEEP ☒ SHALLOW
LOCATION ELEVATION: 1199' WATERSHED: Dunkard Creek QUADRANGLE: Wadestown
DISTRICT: Battelle COUNTY: Monongalia
SURFACE OWNER: Consol Mining Company LLC ACREAGE: 46.75 ±
ROYALTY OWNER: Bounty Minerals, LLC LEASE NO: 189033000 ACREAGE: 59.02 ±
PROPOSED WORK: ☒ DRILL ☐ CONVERT ☐ DRILL DEEPER ☒ FRACTURE OR STIMULATE ☐ PLUG OFF OLD FORMATION
☐ PERFORATE NEW FORMATION ☐ OTHER PHYSICAL CHANGE IN WELL (SPECIFY) _____
☐ PLUG AND ABANDON ☐ CLEAN OUT AND REPLUG TARGET FORMATION: Marcellus ESTIMATED DEPTH: TVD: 7,847'
WELL OPERATOR: CNX Gas Company LLC DESIGNATED AGENT: Anthony Kendziora
ADDRESS: 1000 Horizon Vue Drive ADDRESS: 111 Avondale Road
Canonsburg, PA 15317 Fairmont, WV 26554

11/07/2025

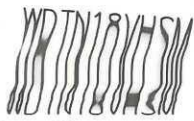

CNX Gas Company LLC

PAGE 4 OF 8

TRACT ID	SURFACE OWNER	LESSOR	PIN
24B	Monongalia County Commission	AMP IV, LP	1-13-20
		Clark D. Stiles a/k/a Clark Donley Stiles	
		Terrance W. Mason a/k/a Terry W. Mason and Joy L. Mason, husband and wife	
		Debra L. Frazier and Bradley Frazier, wife and husband	
		Lavere J. Mason Revocable Trust	
		Jyll E. Park	
		Robert Yeater	
		Donna Tennant	
		Michael Hockenberry	
		Timothy P. Hockenberry	
		Debra N. Straight	
		Virginia Marie Griffin	
		Jimmy Douglas Straight II	
		Jason Eric Straight	
		Jami L. Wagner	
		Alan Howard	
		Mark Howard	
		Brad Howard	
		Brian Howard	
		Brice S. Bissett	
		Patricia A. Salvatore	
		Thomas L. Austin	
		Tammarra L. Mordecki	
		Diane M. Morris	
		Deborah M. Murray	
		Thomas Sollars and Martha Sollars, husband and wife	
		Diane Marie Myers f/k/a Diane Sypolt	
		Randy A. Dean and Cheryl G. Dean, husband and wife	
		Connie C. Sutton	
		Joyce Ann Hebb	
		Kathy Chesney a/k/a Kathy B. Chesney	
		Lori Mendiola	
		Maryjean Herrmann	
		Eugene Herrmann a/k/a Eugene Herrmann, Jr.	
		Linda D. Herrmann	
		Paul Herrmann a/k/a Paul J. Herrmann, Sr. and Mary Alice Herrmann, his wife	
		Shelley D. Henkins and Robert C. Henkins, her husband	
		Mary F. Dean a/k/a Mary Frances Dean	
		Kenneth W. Dean a/k/a Kenneth William Dean and Clara Dean, his wife	
		Rodana D. Gorman	
		Margaret Anne Stiles	
		Donna C. Miller	
		Anita Furfari	
		John D. Stiles	
		Beth Ann Stiles Rouse	
		Melanie Marie Embry, fka Melanie Myers Key, fka Melanie Marie Myers f/k/a Melanie Myers	
		James Jay Vassalo	
		Brenda Michael	
		Walter Kevin Huffman	
		John Richard Hockenberry and Kathy Jo Hockenberry, his wife	
		Franklin David Hockenberry a/k/a David Hockenberry and Debra S. Hockenberry,	
		Frank Vassalo	
		Judith Ann Munkittrick	
		Paulette Park	
		Kevin Lee Knight	
		Kathy Morgan, n/k/a Kathy Sheehan	
		Shari L. Rush	
		Seth Rush	
		Josephine Rush a/k/a Josephine S. Rush	
		Sharon Fox Bishop, f/k/a Sharon Lynn Perkins	
		Susan Marie Meyn	
		Gregory C. Mason	
		Zachary L. Mason	
		Nancy Jo Perkins	
		Sandra Lee Woods, a/k/a Sandra Woods, f/k/a Sandra T. Maidens Wood	
		Gina Lou Smith	
		Christopher Morris	
		Kelli Dawn Meeks	
		Raymond Stiles	
		Stacy Oliver	
		Gregory A. Morris and Joanne S. Morris, husband and wife	
		Pamela S. Poling	
		Stephen Franklin Bowers	
		Chad Morris	
		Suzanne D. Cilliers	
		Mark W. Mason	
		Laura A. Mason	
		Linda L. Redmond	
		Barbara Joann Bowers	
		Michael Joseph Bowers II a/k/a Michael Joseph Bowers	
		Jimmie Wayne Redmond	

11/07/2025

TRACT ID	SURFACE OWNER	LESSOR	PIN
25B	Wadestown Community Volunteer Fire Department Inc.	AMP IV, LP	1-13-20.1
		Clark D. Stiles a/k/a Clark Donley Stiles	
		Terrance W. Mason a/k/a Terry W. Mason and Joy L. Mason, husband and wife	
		Debra L. Frazier and Bradley Frazier, wife and husband	
		Lavere J. Mason Revocable Trust	
		Jyll E. Park	
		Robert Yeater	
		Donna Tennant	
		Michael Hockenberry	
		Timothy P. Hockenberry	
		Debra N. Straight	
		Virginia Marie Griffin	
		Jimmy Douglas Straight II	
		Jason Eric Straight	
		Jami L. Wagner	
		Alan Howard	
		Mark Howard	
		Brad Howard	
		Brian Howard	
		Brice S. Bissett	
		Patricia A. Salvatore	
		Thomas L. Austin	
		Tammarra L. Mordecki	
		Diane M. Morris	
		Deborah M. Murray	
		Thomas Sollars and Martha Sollars, husband and wife	
		Diane Marie Myers f/k/a Diane Sypolt	
		Randy A. Dean and Cheryl G. Dean, husband and wife	
		Connie C. Sutton	
		Joyce Ann Hebb	
		Kathy Chesney a/k/a Kathy B. Chesney	
		Lori Mendiola	
		Maryjean Herrmann	
		Eugene Herrmann a/k/a Eugene Herrmann, Jr.	
		Linda D. Herrmann	
		Paul Herrmann a/k/a Paul J. Herrmann, Sr. and Mary Alice Herrmann, his wife	
		Shelley D. Henkins and Robert C. Henkins, her husband	
		Mary F. Dean a/k/a Mary Frances Dean	
		Kenneth W. Dean a/k/a Kenneth William Dean and Clara Dean, his wife	
		Rodana D. Gorman	
		Margaret Anne Stiles	
		Donna C. Miller	
		Anita Furfari	
		John D. Stiles	
		Beth Ann Stiles Rouse	
		Melanie Marie Embry, fka Melanie Myers Key, fka Melanie Marie Myers f/k/a Melanie Myers	
		James Jay Vassalo	
		Brenda Michael	
		Walter Kevin Huffman	
		John Richard Hockenberry and Kathy Jo Hockenberry, his wife	
		Franklin David Hockenberry a/k/a David Hockenberry and Debra S. Hockenberry,	
		Frank Vassalo	
		Judith Ann Munkittrick	
		Paulette Park	
		Kevin Lee Knight	
		Kathy Morgan, n/k/a Kathy Sheehan	
		Shari L. Rush	
		Seth Rush	
		Josephine Rush a/k/a Josephine S. Rush	
		Sharon Fox Bishop, f/k/a Sharon Lynn Perkins	
		Susan Marie Meyn	
		Gregory C. Mason	
		Zachary L. Mason	
		Nancy Jo Perkins	
		Sandra Lee Woods, a/k/a Sandra Woods, f/k/a Sandra T. Maidens Wood	
		Gina Lou Smith	
		Christopher Morris	
		Kelli Dawn Meeks	
		Raymond Stiles	
		Stacy Oliver	
		Gregory A. Morris and Joanne S. Morris, husband and wife	
		Pamela S. Poling	
		Stephen Franklin Bowers	
		Chad Morris	
		Suzanne D. Cilliers	
		Mark W. Mason	
		Laura A. Mason	
		Linda L. Redmond	
		Barbara Joann Bowers	
		Michael Joseph Bowers II a/k/a Michael Joseph Bowers	
		Jimmie Wayne Redmond	

11/07/2025



TRACT ID	SURFACE OWNER	LESSOR	PIN
26A	Clark Donley Stiles	Clark Donley Stiles	1-13-19
		Antero Resources Corporation	
		AMP IV, LP	
		Thomas Sollars and Martha A. Sollars, h/w	
TRACT ID	SURFACE OWNER	LESSOR	PIN
26B	Clark Donley Stiles	Clark Donley Stiles	1-13-19
		Antero Resources Corporation	
TRACT ID	SURFACE OWNER	LESSOR	PIN
27	Clark Donley Stiles	Clark Donley Stiles	1-13-6
TRACT ID	SURFACE OWNER	LESSOR	PIN
57	Brent E. Delaney	Brent Delaney, a/k/a Brent E. Delaney, a single man	1-13-18.1
TRACT ID	SURFACE OWNER	LESSOR	PIN
58	Clark Donley Stiles	Clark Donley Stiles	1-13-19
		Antero Resources Corporation	
TRACT ID	SURFACE OWNER	LESSOR	PIN
59	Daniel Altfather, et ux	Daniel Altfather and Sandra Barr Altfather, husband and wife	1-13-18.3
TRACT ID	SURFACE OWNER	LESSOR	PIN
60	Brent Delaney, et al	Chad Delaney, a/k/a, Chad Allen Delaney	1-13-18
		Brent Delaney, a/k/a, Brent E. Delaney	
		Dathan Lee Cottrill a/k/a Dathan Cottrill	
		Dacia M. Cottrell Fletcher a/k/a Dacia M. Cottrill Fletcher	
		Samara Jo Wesley a/k/a Samara Wesley f/k/a Samara Jo Cottrell Gump a/k/a	
		Angela Lemley f/k/a Angela lone Echard	
		Northeast Natural Energy, LLC	
TRACT ID	SURFACE OWNER	LESSOR	PIN
91	Donzel Walls, et al	Donzell Walls and Diana J. Walls, husband and wife	1-13-13
		CNG Producing Company	1-13-17
		Dominion Exploration & Production, Inc.	
		Antero Resources Appalachian Corporation	
		Dominion Exploration & Production, Inc.	
		Consol Gas Company	
		Kathryn Rew Becker and Michael Compton, wife and husband	
TRACT ID	SURFACE OWNER	LESSOR	PIN
99A	Betty S. Baird	William E. King and M. Cynthia Barnhart, Trustees of the John and Joann King Irrevocable Trust dated December 19, 2019	1-18-3
		Masonic Charity Foundation of Oklahoma f/k/a Most Worshipful Grand Lodge of Ancient Free and Accepted Masons of the State of Oklahoma	
		Northeast Natural Energy LLC	
		EQT Production Company	
TRACT ID	SURFACE OWNER	LESSOR	PIN
99B	Beverly Brower, et al	William E. King and M. Cynthia Barnhart, Trustees of the John and Joann King Irrevocable Trust dated December 19, 2019	1-13-16 1-13-16.1 through 1-13-16.9 1-13-16.11 through 1-13-16.15 1-13-16.17
		Masonic Charity Foundation of Oklahoma f/k/a Most Worshipful Grand Lodge of Ancient Free and Accepted Masons of the State of Oklahoma	
		Northeast Natural Energy LLC	
		Northeast Natural Energy LLC	
		EQT Production Company	
TRACT ID	SURFACE OWNER	LESSOR	PIN
99C	Beverly Brower, et al	William E. King and M. Cynthia Barnhart, Trustees of the John and Joann King Irrevocable Trust dated December 19, 2019	1-13-16.10 1-13-16.16
		Masonic Charity Foundation of Oklahoma f/k/a Most Worshipful Grand Lodge of Ancient Free and Accepted Masons of the State of Oklahoma	
		Northeast Natural Energy LLC	
		Northeast Natural Energy LLC	
		EQT Production Company	
TRACT ID	SURFACE OWNER	LESSOR	PIN
102	Michael W. Godby	EQT Production Company; Rice Drilling B, LLC	1-18-21
		Betty G. Mason, a widow	
		Margaret S. Ater and David A. Ater, wife and husband	
		Richard M. Snow	
		Robert A. Snow	

11/07/2025

TRACT ID	SURFACE OWNER	LESSOR	PIN
103	Kent T. Saul, et al	EQT Production Company and Rice Drilling B LLC	1-18-20
		Steven Randolph Hartley and Brynn Hartley	
		Christine Elizabeth Fritz and James Fritz	
		Jennifer Claunch Meyers and Robert E. Meyers	
		Robert Lee Hartley and Judy Hartley	
		Christopher Claunch	
		Glenn Roger Yost and Nancy E. Yost	
		Larry Wayne Yost	
		Jerry Lee Yost	
		Mary Marlene Miller Alvarez	
		Eilene Yvonne Turner, a/k/a Eilene Kucix a/k/a Eilene Yvonne Kucera	
		Gary Lynn Yost	
		Gene D. Yost and Sara E. Yost	
		Northeast Natural Energy LLC	
		EQT Production Company	
		Marjorie J. Kroh	
		LOLA Drilling I, LLC	
		Rice Drilling B, LLC	
		Northeast Natural Energy LLC	
		EQT Production Company	
TRACT ID	SURFACE OWNER	LESSOR	PIN
104	Vernon L. Toothman, et ux	Vernon L. Toothman and Deborah J. Toothman, his wife	1-18-22
		LOLA Drilling I, LLC	
		Rice Drilling B LLC	
TRACT ID	SURFACE OWNER	LESSOR	PIN
125	Ronald J. Ammons, et al	ERP Federal Mining Complex, LLC	1-18-17
		Northeast Natural Energy LLC	
TRACT ID	SURFACE OWNER	LESSOR	PIN
128B	Thaddeus J. Savino	Shuman, Inc.	1-18-42.1
		NNE Properties II LLC	
		Ridgetop Appalachia LLC	
		Frank J. Failla, Jr.	
		Sam Failla	
		Bernice T. Cook	
		The Geraldine Holmes Living Trust	
		Elizabeth Gaylene Owen	
		Janice Harris	
		Amanda Hollis	
		Kathy Ferguson Tidd	
		Peter R. Roseberry	
		Marlene L. Shirey a/k/a Marlene Shirey	
		Richard L. Sharp	
		Larene Welch	
		Stephen L. Welch and Ellen B. Welch	
		Sonya R. Shrum	
		Miles Lee Holcomb, a/k/a Miles Lee Halcomb	
		Unknown Heirs and Assigns of Gary D. Tennant	
		Roberta Ann Diggs Herman	
		Northeast Natural Energy LLC	
		Equinor USA Onshore Properties Inc.	
		Northeast Natural Energy LLC	
		NNESP LLC	
		Northeast Natural Energy LLC	
TRACT ID	SURFACE OWNER	LESSOR	PIN
128C	Thaddeus J. Savino	Shuman, Inc.	1-18-42.1
		NNE Properties II LLC	
		Ridgetop Appalachia LLC	
		Frank J. Failla, Jr.	
		Sam Failla	
		Bernice T. Cook	
		The Geraldine Holmes Living Trust	
		Elizabeth Gaylene Owen	
		Janice Harris	
		Amanda Hollis	
		Kathy Ferguson Tidd	
		Peter R. Roseberry	
		Marlene L. Shirey a/k/a Marlene Shirey	
		Richard L. Sharp	
		Larene Welch	
		Stephen L. Welch and Ellen B. Welch	
		Sonya R. Shrum	
		Miles Lee Holcomb, a/k/a Miles Lee Halcomb	
		Unknown Heirs and Assigns of Gary D. Tennant	
		Roberta Ann Diggs Herman	
		Northeast Natural Energy LLC	
		Equinor USA Onshore Properties Inc.	
		Northeast Natural Energy LLC	
		NNESP LLC	
		Northeast Natural Energy LLC	

11/07/2025

TRACT ID	SURFACE OWNER	LESSOR	PIN
129	Betty J. Martino	Roger D. Cole	1-18-43
		Gwendolyn J. Ketchum	
		Kenneth R. Tennant	
		Kurt W. Tennant	
		Tamara S. Roberts	
		Carl Kinder	
		Shirley Tennant Jautz	
		Janice Stutzman	
		Patricia Lee Van Gorder	
		Connie Horneker	
		Susan Dickey	
		Heirs and Assigns of Arlie J. Tennant, Jr.	
		Holly Lynn McCoy a/k/a Holly Lynn McCoy Nelson and Brett Nelson, wife and husband	
		James W. Tennant Irrevocable Supplemental Needs Trust, by Susan Dickey, Trustee	
		Northeast Natural Energy LLC	
		AMP IV, LP	
		CNX Gas Company LLC	
		Northeast Natural Energy LLC	
		Northeast Natural Energy LLC	

11/07/2025