





47-061-02009 P

Oil&Gas

Wells, Horizontal Only

WellStatus

-  Active Well
-  Permit Issued
-  Permit Application
-  Plugged

Wells, Active Status Only

WellUse

-  Brine Disposal
-  Fluid Injection
-  Gas Production
-  House Gas
-  Observation
-  Oil Production
-  Production
-  Solution Mining
-  Storage
-  Vent
-  <all other values>

Wells, Other than Active Status

WellUse

-  Brine Disposal
-  Fluid Injection
-  Gas Production
-  House Gas
-  Observation
-  Oil Production
-  Production
-  Solution Mining

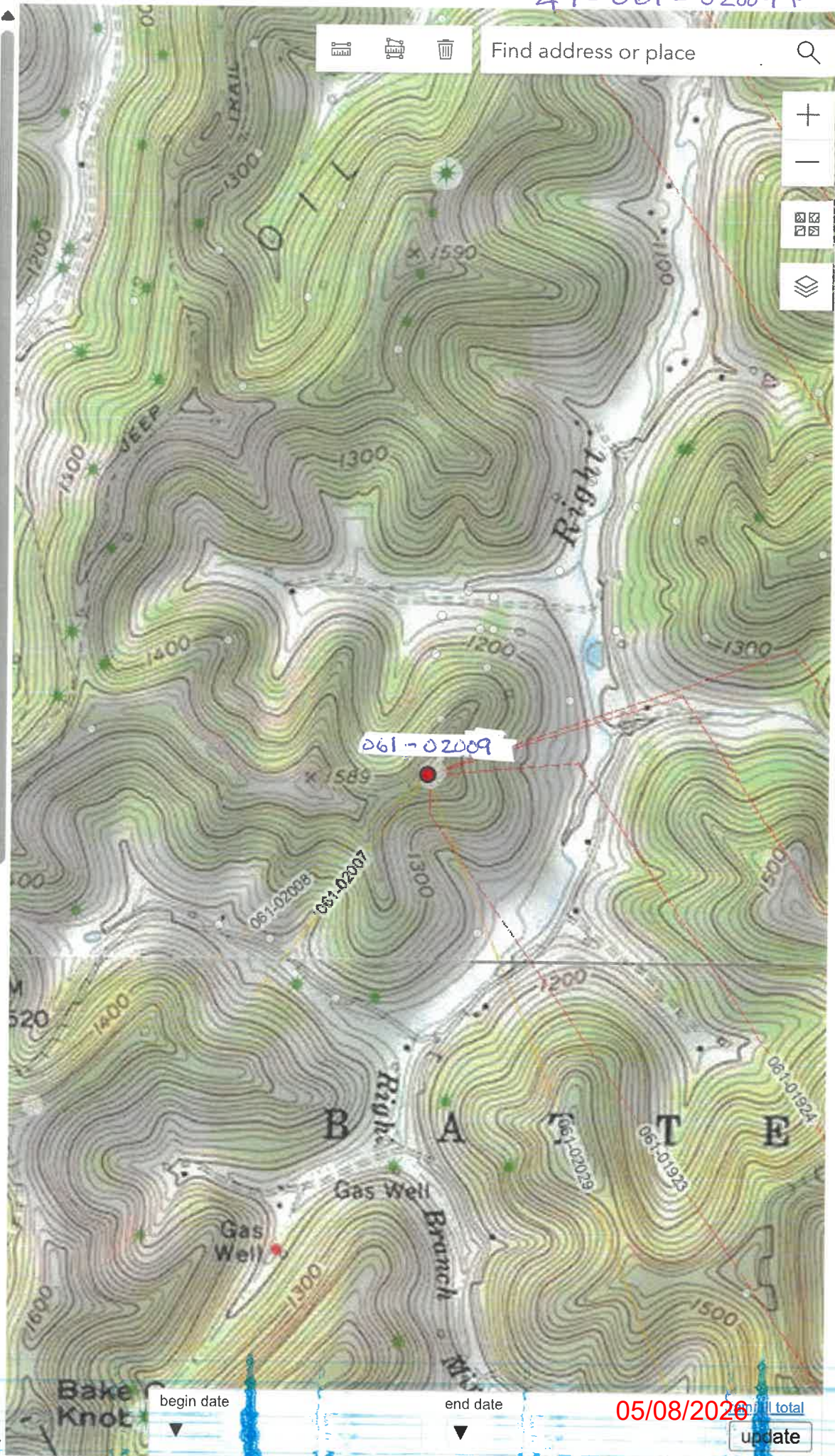

begin date

end date

05/08/2020

Total

update

WELL NAME: MIRACLE RUN 16H
MONONGALIA & MARION Co., WV / WADESTOWN QUAD

4706102009P

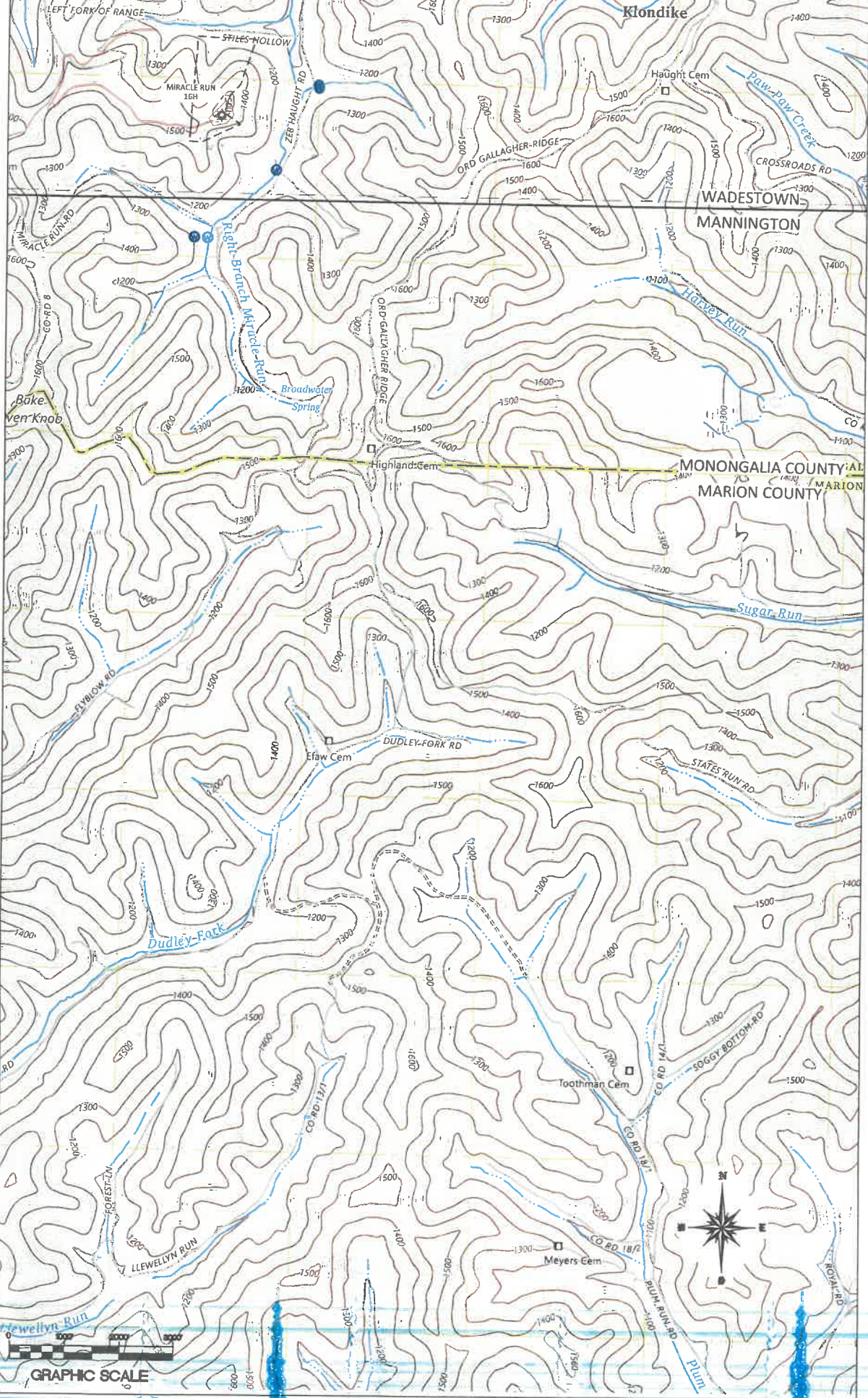

05/08/2026

WW-7
8-30-06



West Virginia Department of Environmental Protection
Office of Oil and Gas
WELL LOCATION FORM: GPS

API: 47-061-02009 WELL NO.: 16H
 FARM NAME: Miracle Run
 RESPONSIBLE PARTY NAME: Northeast Natural Energy LLC
 COUNTY: Monongalia DISTRICT: Battelle
 QUADRANGLE: Wadestown
 SURFACE OWNER: Claude S & Joni L Anderson
 ROYALTY OWNER: Claude S Anderson & Joni L Anderson
 UTM GPS NORTHING: 4386828.1
 UTM GPS EASTING: 558455.8 GPS ELEVATION: 1458'

The Responsible Party named above has chosen to submit GPS coordinates in lieu of preparing a new well location plat for a plugging permit or assigned API number on the above well. The Office of Oil and Gas will not accept GPS coordinates that do not meet the following requirements:

- Datum: NAD 1983, Zone: 17 North, Coordinate Units: meters, Altitude: height above mean sea level (MSL) -- meters.
- Accuracy to Datum -- 3.05 meters
- Data Collection Method:

Survey grade GPS : Post Processed Differential _____

Real-Time Differential _____

Mapping Grade GPS _____ : Post Processed Differential _____

Real-Time Differential _____

- Letter size copy of the topography map showing the well location.**

I the undersigned, hereby certify this data is correct to the best of my knowledge and belief and shows all the information required by law and the regulations issued and prescribed by the Office of Oil and Gas.

Holl Meigs
Signature

Regulatory Manager

Title

3-23-26
Date

RECEIVED
Office of Oil and Gas

MAR 30 2026

WV Department of
Environmental Protection

05/08/2026

SURFACE HOLE DEC. LONG: 80.31905
 SURVEYED LONG: 80°19'08.6"

4706102009P
 7710'

Latitude: 39° 40' 00" (NAD27)

Longitude: 80° 17' 30" (NAD27)

13,680'

SURFACE HOLE DEC. LAT: 39.669147
 SURVEYED LAT: 39°37'44.9"

TO SCALE.

TOP HOLE (UTM NAD 83)
 N) 4386828.1
 E) 558455.8

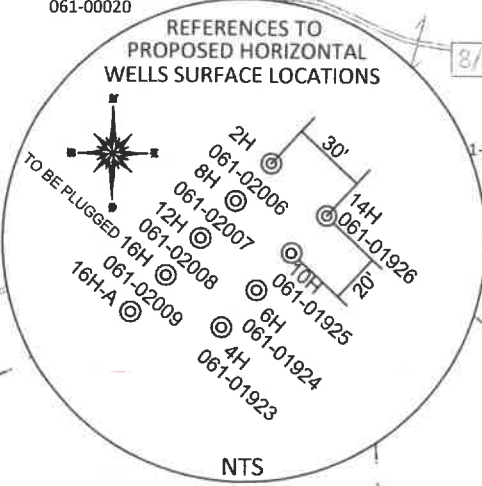
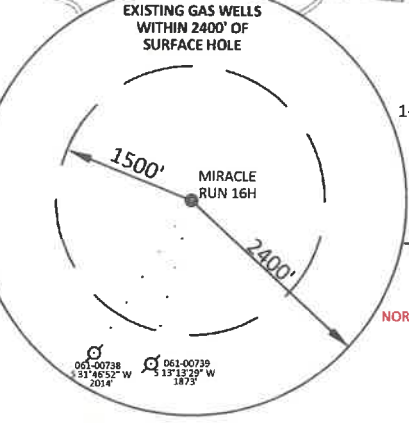
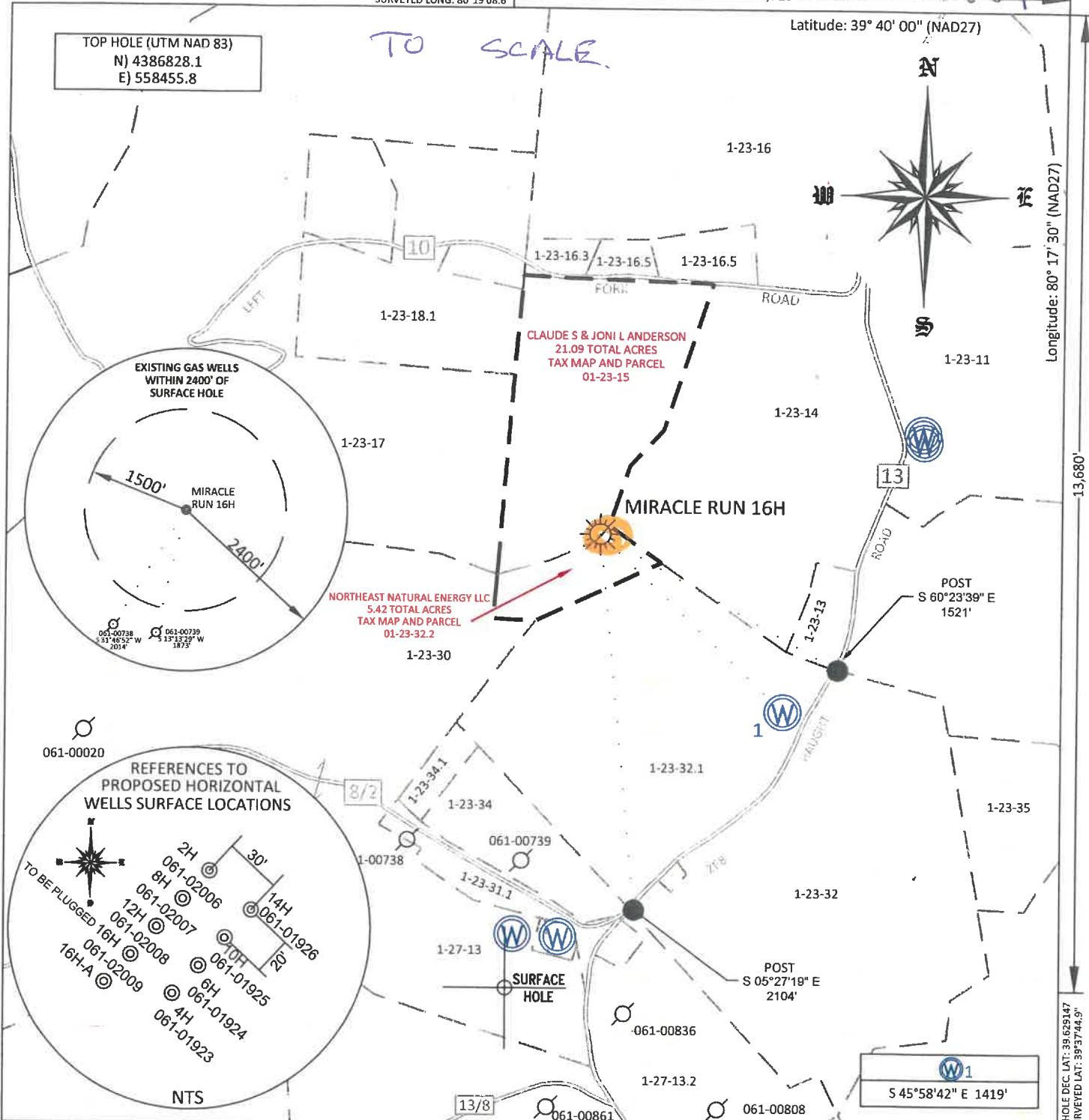
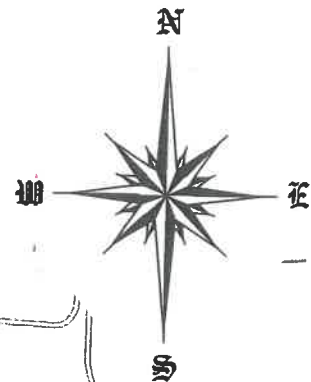

FILE #:	NNE20
DRAWING #:	4130
SCALE:	PLAT: 1" = 800' TICK: 1" = 2000'
MINIMUM DEGREE OF ACCURACY:	1/200
PROVEN SOURCE OF ELEVATION:	SUBMETER MAPPING GRADE GPS

I, THE UNDERSIGNED, HEREBY CERTIFY THAT THIS PLAT IS CORRECT TO THE BEST OF MY KNOWLEDGE AND BELIEF AND SHOWS ALL THE INFORMATION REQUIRED BY LAW AND THE REGULATIONS ISSUED AND PRESCRIBED BY THE DEPARTMENT OF ENVIRONMENTAL PROTECTION.

Signed: *[Signature]*

L.L.S. #2124 : Ernest J. Benchek III

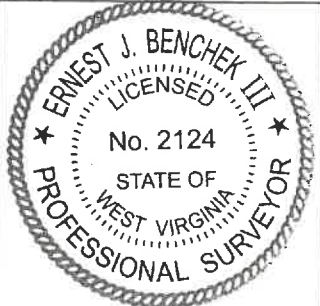

(+) DENOTES LOCATION OF WELL ON UNITED STATES TOPOGRAPHIC MAPS WVDEP
 OFFICE OF OIL & GAS
 601 57TH STREET
 CHARLESTON, WV 25304

DATE: MARCH 20, 2026
 OPERATOR'S WELL #: MIRACLE RUN 16H
 API WELL #: 47 61 02009
 05/08/2026

NOT TO SCALE

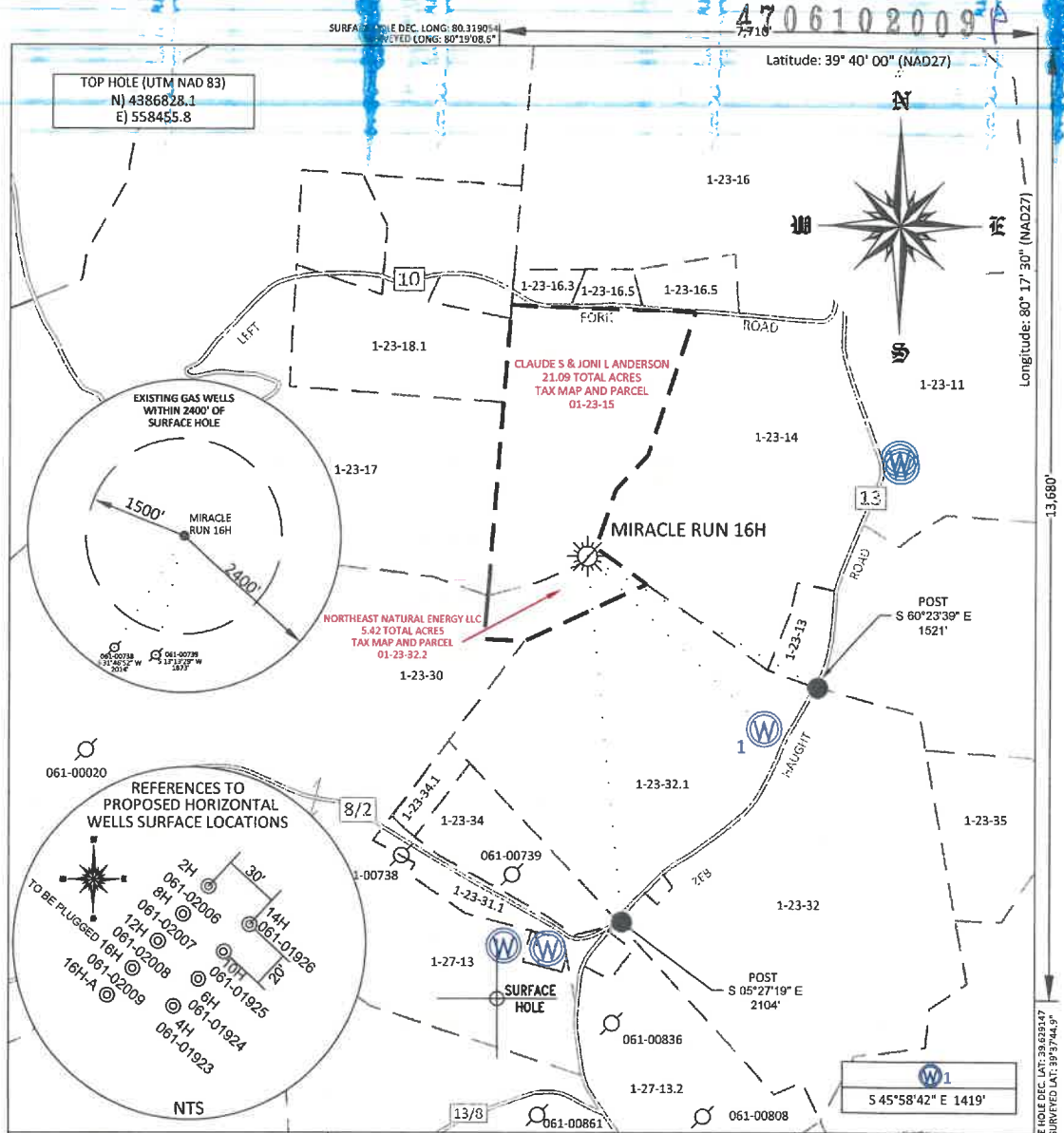

FILE #: NNE20
DRAWING #: 4130
SCALE: PLAT: 1" = 800'
TICK: 1" = 2000'
MINIMUM DEGREE OF ACCURACY: 1/200
PROVEN SOURCE OF ELEVATION: SUBMETER MAPPING GRADE GPS

I, THE UNDERSIGNED, HEREBY CERTIFY THAT THIS PLAT IS CORRECT TO THE BEST OF MY KNOWLEDGE AND BELIEF AND SHOWS ALL THE INFORMATION REQUIRED BY LAW AND THE REGULATIONS ISSUED AND PRESCRIBED BY THE DEPARTMENT OF ENVIRONMENTAL PROTECTION.

Signed: *[Signature]*
L.L.S. #2124 : Ernest J. Benchek III



(+) DENOTES LOCATION OF WELL ON UNITED STATES TOPOGRAPHIC MAPS

WVDEP
OFFICE OF OIL & GAS
601 57TH STREET
CHARLESTON, WV 25304

DATE: MARCH 20, 2026

OPERATOR'S WELL #: MIRACLE RUN 16H

API WELL #: 47 61 02009
STATE COUNTY PERMIT

Well Type: Oil Waste Diposal Production Deep
 Gas Liquid Injection Storage Shallow

WATERSHED: DUNKARD CREEK AS-BUILT ELEVATION: 1,458'

COUNTY/DISTRICT: MONONGALIA / BATTELLE QUADRANGLE: WADESTOWN

SURFACE OWNER: CLAUDE S & JONI L ANDERSON ACREAGE:

OIL & GAS ROYALTY OWNER: ACREAGE: 26.51 +/-

LEASE NUMBERS:

DRILL CONVERT DRILL DEEPER REDRILL FRACTURE OR STIMULATE
PLUG OFF FORMATION PERFORATE NEW FORMATION PLUG & ABANDON
CLEAN OUT & REPLUG OTHER CHANGE (SPECIFY):

TARGET FORMATION: MARCELLUS ESTIMATED DEPTH: TVD: 3,605'

WELL OPERATOR: NORTHEAST NATURAL ENERGY LLC DESIGNATED AGENT: John Adams
ADDRESS: 707 VIRGINIA STREET EAST, SUITE 1200 ADDRESS: 707 VIRGINIA STREET EAST, SUITE 1200
CITY: CHARLESTON STATE: WV ZIP CODE: 25301 CITY: CHARLESTON STATE: WV ZIP CODE: 25301

05/08/2026