

RECEIVED  
 Office of Oil and Gas  
**MAR 30 2026**  
 WV Department of  
 Environmental Protection

05/08/2026

TOP HOLE (NAD 83)  
 N) 399490.1  
 E) 1796817.3  
 LAT.) 39°40'42.8"  
 LONG.) 80°06'33.3"  
 DEC. LAT.) 39.595213  
 DEC. LONG.) 80.109255

TOP HOLE (NAD 27)  
 N) 399452.8  
 E) 1828254.6  
 LAT.) 39°35'42.5"  
 LONG.) 80°06'34.1"  
 DEC. LAT.) 39.595131  
 DEC. LONG.) 80.109460

TOP HOLE (UTM NAD 83)  
 N) 4383210.3  
 E) 576481.4

**NNE Resources LLC**  
 Proposed Plugging of  
 Abandoned/Orphan Well  
 Grant District  
 Monongalia County, WV

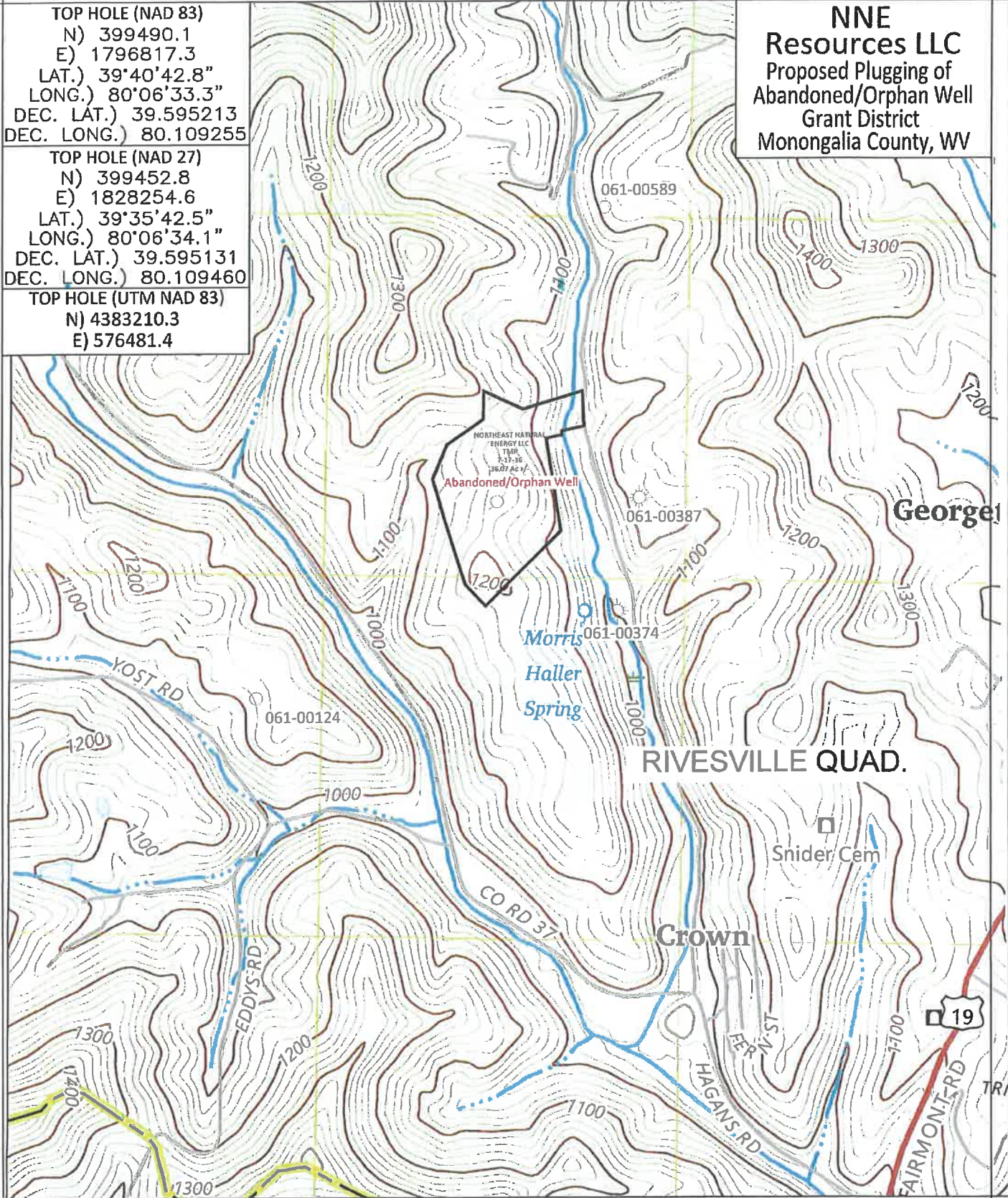

**BOORD, BENCHEK and ASSOC., INC.**  
 Engineering, Surveying, Construction,  
 and Mining Services  
 Canonsburg, PA 15317 Phone: 724-746-1055



SCALE 1" = 1,200'

MARCH 10, 2026

05/08/2026

WW-7  
8-30-06



West Virginia Department of Environmental Protection  
Office of Oil and Gas  
**WELL LOCATION FORM: GPS**

API: 61-70488 47-061-02028P WELL NO.: \_\_\_\_\_  
FARM NAME: Northeast Natural Energy LLC  
RESPONSIBLE PARTY NAME: NNE Resources LLC  
COUNTY: Monongalia DISTRICT: Grant  
QUADRANGLE: Rivesville  
SURFACE OWNER: Northeast Natural Energy LLC  
ROYALTY OWNER: Northeast Natural Energy LLC  
UTM GPS NORTHING: 4383210.3  
UTM GPS EASTING: 576481.4 GPS ELEVATION: 1176'

The Responsible Party named above has chosen to submit GPS coordinates in lieu of preparing a new well location plat for a plugging permit or assigned API number on the above well. The Office of Oil and Gas will not accept GPS coordinates that do not meet the following requirements:

1. Datum: NAD 1983, Zone: 17 North, Coordinate Units: meters, Altitude: height above mean sea level (MSL) – meters.
2. Accuracy to Datum – 3.05 meters
3. Data Collection Method:

Survey grade GPS : Post Processed Differential \_\_\_\_\_  
Real-Time Differential

Mapping Grade GPS \_\_\_\_\_: Post Processed Differential \_\_\_\_\_  
Real-Time Differential \_\_\_\_\_

4. Letter size copy of the topography map showing the well location.

I the undersigned, hereby certify this data is correct to the best of my knowledge and belief and shows all the information required by law and the regulations issued and prescribed by the Office of Oil and Gas.

Holl meg  
Signature

Regulatory Manager  
Title

3-23-26  
Date

RECEIVED  
Office of Oil and Gas  
MAR 30 2026  
WV Department of  
Environmental Protection

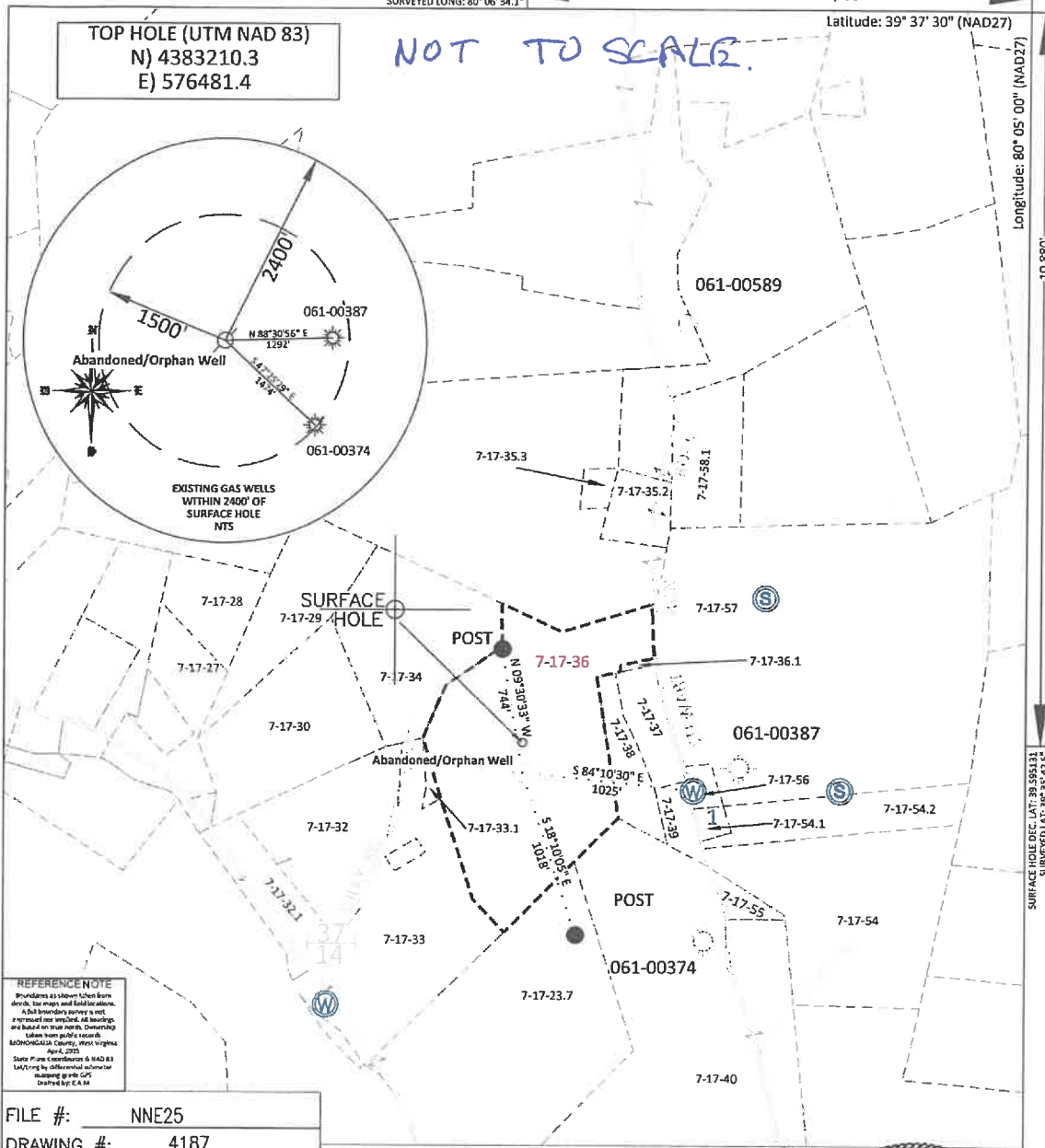

NOT TO SCALE.

TOP HOLE (UTM NAD 83)  
N) 4383210.3  
E) 576481.4

**REFERENCE NOTE**  
Boundaries as shown when same derive, the maps and field notes. A full boundary survey is not required nor intended. All bearings and distances are true north. Ownership taken from public records. Monongalia County, West Virginia April, 2015. State Plane Coordinate & NAD 83 UTM using by differential instrument measured with GPS. Drafted by E.A.M.

FILE #: NNE25  
DRAWING #: 4187  
SCALE: PLAT: 1" = 800'  
TICK: 1" = 2000'

MINIMUM DEGREE OF ACCURACY: 1/200

PROVEN SOURCE OF ELEVATION: SUBMETER MAPPING GRADE GPS

I, THE UNDERSIGNED, HEREBY CERTIFY THAT THIS PLAT IS CORRECT TO THE BEST OF MY KNOWLEDGE AND BELIEF AND SHOWS ALL THE INFORMATION REQUIRED BY LAW AND THE REGULATIONS ISSUED AND PRESCRIBED BY THE DEPARTMENT OF ENVIRONMENTAL PROTECTION.

Signed: *[Signature]*  
L.L.S. #2124 : Ernest J. Benchek III

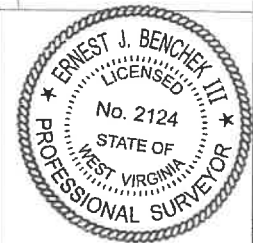

RECEIVED  
Office of Oil and Gas  
MAR 30 2026  
WV Department of Environmental Protection

(+) DENOTES LOCATION OF WELL ON UNITED STATES TOPOGRAPHIC MAPS  
WVDEP

OFFICE OF OIL & GAS  
601 57TH STREET  
CHARLESTON, WV 25304

DATE: MARCH 10, 2026

Well Type:  Oil  Waste Diposal  Production  Deep  API WELL #: 47  
 Gas  Liquid Injection  Storage  Shallow

OPERATOR'S WELL #: 61-70488

WATERSHED: UPPER MONONGAHELA RIVER  
COUNTY/DISTRICT: MONONGALIA / GRANT  
SURFACE OWNER: Northeast Natural Energy LLC  
OIL & GAS ROYALTY OWNER: Northeast Natural Energy LLC  
LEASE NUMBERS: \_\_\_\_\_

STATE COUNTY PERMIT  
CURRENT ELEVATION: 1,176.0'  
PROPOSED ELEVATION: 1,173.5'  
QUADRANGLE: RIVESVILLE

ACREAGE: 36.07 +/-

DRILL  CONVERT  DRILL DEEPER  REDRILL  FRACTURE OR STIMULATE   
PLUG OFF FORMATION  PERFORATE NEW FORMATION  PLUG & ABANDON   
CLEAN OUT & REPLUG  OTHER CHANGE  (SPECIFY): \_\_\_\_\_

TARGET FORMATION: \_\_\_\_\_ ESTIMATED DEPTH: TVD: 555'

WELL OPERATOR: NNE Resources LLC DESIGNATED AGENT: JOHN ADAMS  
ADDRESS: 707 VIRGINIA STREET EAST, SUITE 1200 ADDRESS: 707 VIRGINIA STREET EAST, SUITE 1200  
CITY: CHARLESTON STATE: WV ZIP CODE: 25301 CITY: CHARLESTON STATE: WV ZIP CODE: 25301

05/08/2026

TOP HOLE (UTM NAD 83)  
N) 4383210.3  
E) 576481.4

TO SCALE

4706102028

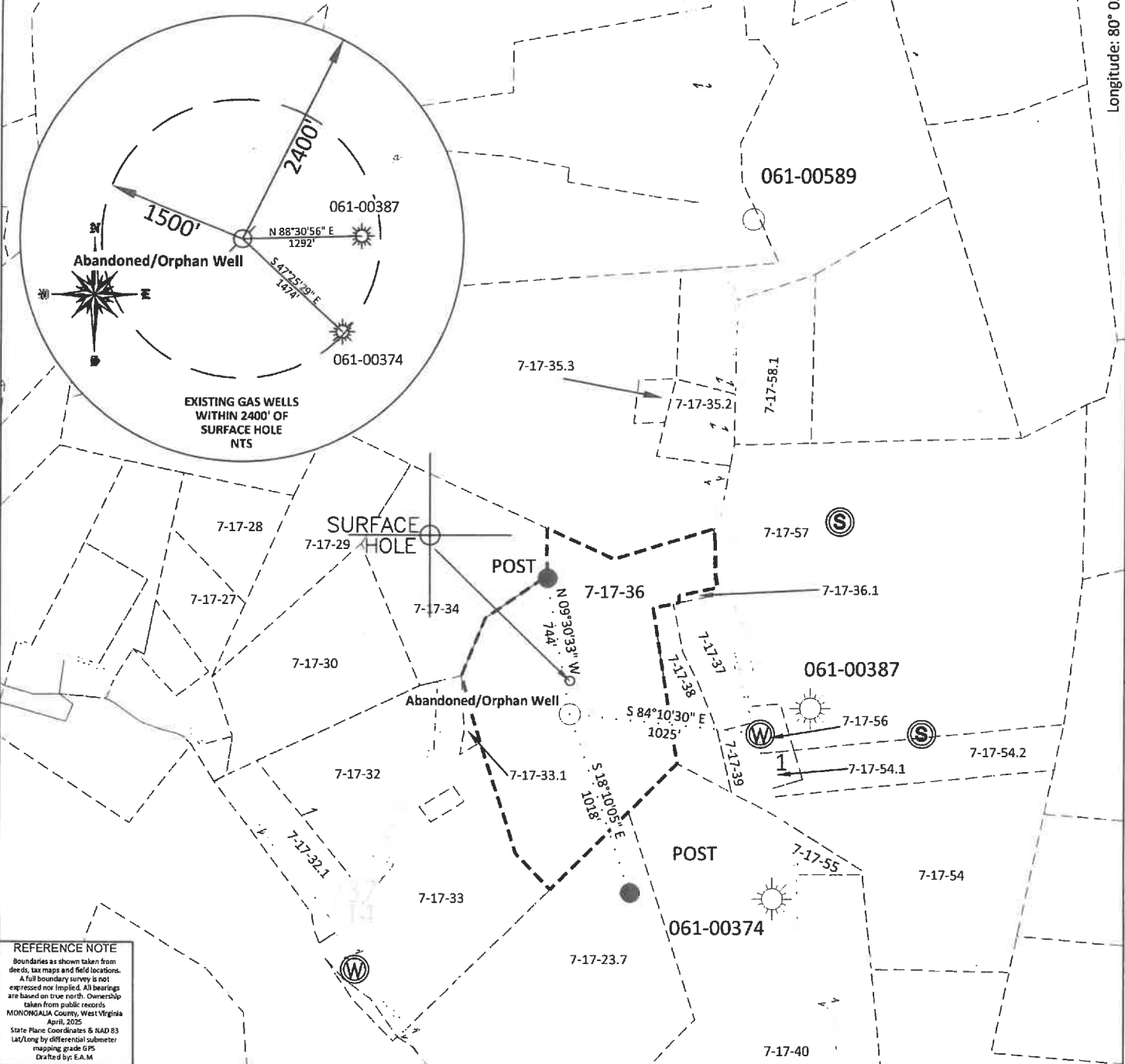

**REFERENCE NOTE**  
 Boundaries as shown taken from deeds, tax maps and field locations. A full boundary survey is not expressed nor implied. All bearings are based on true north. Ownership taken from public records MONONGALIA County, West Virginia April, 2025  
 State Plane Coordinates & NAD 83 (a)/long by differential submeter mapping grade GPS  
 Drafted by: E.A.M

FILE #: NNE25

DRAWING #: 4187

SCALE: PLAT: 1" = 800'  
TICK: 1" = 2000'

MINIMUM DEGREE OF ACCURACY: 1/200

PROVEN SOURCE OF ELEVATION: SUBMETER MAPPING GRADE GPS

I, THE UNDERSIGNED, HEREBY CERTIFY THAT THIS PLAT IS CORRECT TO THE BEST OF MY KNOWLEDGE AND BELIEF AND SHOWS ALL THE INFORMATION REQUIRED BY LAW AND THE REGULATIONS ISSUED AND PRESCRIBED BY THE DEPARTMENT OF ENVIRONMENTAL PROTECTION.

Signed: [Signature]

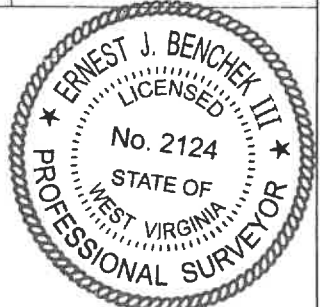

L.L.S. #2124 : Ernest J. Benchek III

(+) DENOTES LOCATION OF WELL ON UNITED STATES TOPOGRAPHIC MAPS  
 WVDEP  
 OFFICE OF OIL & GAS  
 601 5TH STREET

DATE: MARCH 10, 2026

05/08/2026