

LATITUDE 39°45'

1,00 55 06L

LONGITUDE

5
+

7'5 OGIS topo location

7.5' loc	<u>2.06S</u>	15' loc	<u>2.06S</u>
	<u>0.21W</u>	(calc.)	<u>0.21W</u>

④ same location as 228 ^{A9087} Equitrans

Company _____

Farm _____

Quad Morgantown North NW

county Monongahela

District Cass

WELL LOCATION MAP

File No. 061-22A

PLAT OF THE ABANDONED LOCATION OF WELL NO. 3424 OF
 THE MANUFACTURERS LIGHT & HEAT CO. OF PITTSBURGH, P.A.
 IN THE GEO. W. GIBSON FARM CONSISTING OF 21 ACRES
 LOCATED IN CLASS DISTRICT MONONGALIA COUNTY W. VA.

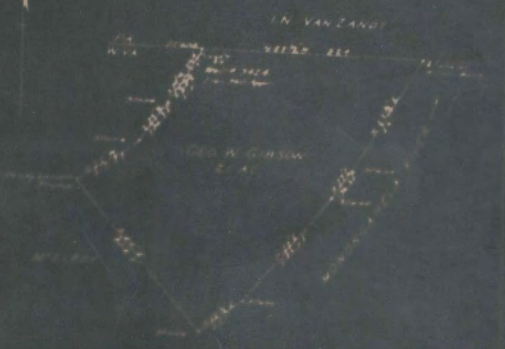

THESE PLATS WERE DRAWN BY J. H. ...

ENGINEERS CERTIFICATE

I, THE UNDERSIGNED, HEREBY CERTIFY THAT THIS IS A CORRECT AND TRUE
 ALL THE INFORMATION ON THE BASIS OF MY KNOWLEDGE AND BELIEF REGARDING
 BY THE SURVEY AND SECTION OF THE ABOVE LAND OF WEST VIRGINIA

[Signature]
 ENGINEER

I, THE UNDERSIGNED, HEREBY CERTIFY THAT THIS IS A CORRECT AND TRUE
 ALL THE INFORMATION ON THE BASIS OF MY KNOWLEDGE AND BELIEF REGARDING
 BY THE SURVEY AND SECTION OF THE ABOVE LAND OF WEST VIRGINIA

WEST VIRGINIA DEPARTMENT OF MINES

Oil and Gas Section

PRELIMINARY DATA SHEET NO. 1

File No. _____ Well No. 2486

The Manufacturers Light & Heat Company, of 600 Union Trust Building,

Pittsburgh, Penn'a., on the George W. Gibson Farm

containing 21 acres located

6000 District in Monongalia County, West Virginia

The surface of the above tract is owned in fee by George W. Gibson
 of _____ address, and the mineral rights are owned by

The Manufacturers Light & Heat Co., of Pittsburgh, Penn'a.,

The oil and gas privileges are held under lease by the above named company, and this well is drilled under
 permit No. _____ issued by the West Virginia Department of Mines, Oil and Gas Section.

Drilled prior to July 1st, 1900 is _____

Elevation of surface at top of well, 600 feet Depth
Meters

The number of feet of the different sized casings used in the well.

In casing record _____ feet also Wood casings

_____ feet size, cup _____ feet sized cup

_____ feet size, cup _____ feet sized cup

_____ feet size, cup _____ feet sized cup

_____ galber of _____ size, set at _____

_____ galber of _____ size, set at _____

_____ in casing perforated at _____ feet to _____ feet

_____ in casing perforated at _____ feet to _____ feet

Cut was encountered at _____ feet, thickness _____ inches, and at _____

feet, thickness _____ inches, and at _____ feet, thickness _____ inches

Notes were as follows: (Give details) _____

Company No. 2486

Approved: THE MANUFACTURERS LIGHT & HEAT CO. - Owner

By Henry H. Fawcett
 (Title) _____

The Manufacturers Light & Heat Company
 800 Union Trust Bldg., Address
 Pittsburgh, Pa.

COMPLETION DATA SHEET
 NO. 2
 FORMATION RECORD

Name	Color	Character	Oil, Gas or Water	Top	Bottom	Thickness	Total Depth	Remarks
Total depth					1180'			
This well was purchased by this company and no record can be shown.								

ft. Well was set at _____ ft. Well was set at _____ ft.
 ft. Fresh water at _____ ft. Fresh water at _____ ft.

Well was producing _____
 by _____

DATE: _____ 19____
 Approved: _____
 THE MANUFACTURERS LIGHT & HEAT CO.,
 Pittsburgh, Pa.

NOTE: All bottom formation must be noted on log above and all top-cuts and all well gas cuts must be recorded under their proper stratigraphic column in the column to and to the left of the column showing cut of the bottom of the well.

PLUGGING AND FILLING WELL
(CONTROLLED BY SECTIONS 6, ARTICLE 4, CHAPTER 26 OF THE CODE)
WEST VIRGINIA DEPARTMENT OF MINES
OIL AND GAS DIVISION

<u>Below Pittsburgh Coal</u>	<u>Manufacturers Light & Heat Co.</u>
<small>COAL OPERATOR OR OWNER</small>	<small>PLUGGING BY</small>
_____	<u>800 Union Trust Bldg.,</u>
<small>ADDRESS</small>	<u>Pittsburgh, Penna.</u>
_____	<small>PLUGGING ADDRESS</small>
<small>COAL OPERATOR OR OWNER</small>	<u>March 9th.,</u> <u>1931</u>
_____	<small>WELL AND LOCATION</small>
<small>ADDRESS</small>	<u>Case</u> <u>District</u>
_____	<u>Monongalia</u> <u>County</u>
<small>COAL OPERATOR OR OWNER</small>	<u>Well No. 5486</u>
_____	<u>S. E. & E. Gibson</u> <u>Farm</u>
<small>ADDRESS</small>	

APPROVED TO BE MADE BY THIS OFFICE, AND MUST BE SO PLUGGED BY REGISTERED MEN, BY THE DEPARTMENT AND MUST BE SO APPROVED BY THE STATE ENGINEER AND THE FIELD OFFICE AND AFTER NOTICE OF APPROVAL TO BE MADE TO EACH STATE ENGINEER AFTER NOTICE OF THEIR RESPECTIVE APPROVALS.

AFFIDAVIT

STATE OF WEST VIRGINIA,

County of Monongalia } ss:

Andrew M. Jack and James C. Hartley

being first duly sworn according to law depose and say that they are experienced in the work of plugging

and filling of oil and gas wells and were employed by John Hagan Stewart, well operator, and participated in the work of plugging and filling the above well, that said work was commenced on the

19th day of January, 1931, and that the well was plugged and filled in the following manner:

Number in which and was plugged:

Filed up hole with stone and stone sediment from 1100' to 1270'. Run 2-3/16" Male and Female Wood Ring set at 1270'. Two cubic feet cement on top of plug. Filled up with stone and stone sediment from 1280' to top of ground.

Number in which well was plugged:

Below Pittsburgh Coal.

Description of cement:

None

AND STATE ENGINEER MUST BE SO APPROVED BY THE DEPARTMENT AND MUST BE SO APPROVED BY THE STATE ENGINEER AND THE FIELD OFFICE AND AFTER NOTICE OF APPROVAL TO BE MADE TO EACH STATE ENGINEER AFTER NOTICE OF THEIR RESPECTIVE APPROVALS.

And further deposes with out

Sworn to and subscribed before me this 30

Andrew M. Jack
James C. Hartley
W. H. Hagan

My Commission expires
July 15 1940

SEP 27 1931

11 2