

Plat showing the location of Well No. 1, of John L. Deagan, et al. of Morgantown, West Virginia, to be abandoned on the E.V.A.R.S. Lantz farm of 167 acres 110 poles, located in Clay District, Monongalia County, West Virginia.

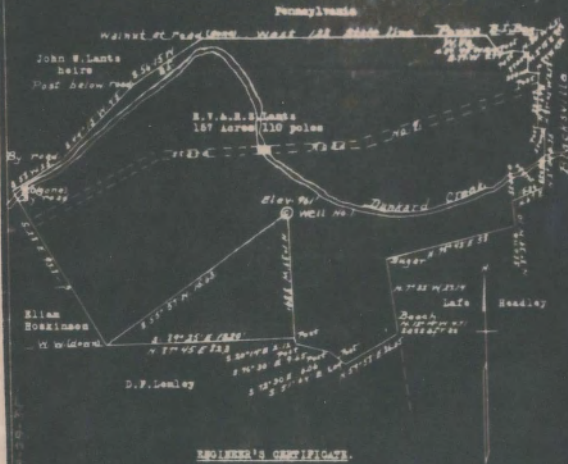

ENGINEER'S CERTIFICATE.

I, the undersigned hereby certify that this map is correct and shows all the information to the best of my knowledge and belief, required by the oil and gas section of the Mining Laws of West Virginia.

R. L. Headley
Engineer

Acknowledged before me a Notary Public, in and for Monongalia County, West Virginia, this the ___ day of December, 1954.

My Commission expires

July 7, 1940

Cahoy H. Moore
Notary Public.

LATITUDE 39° 45' 00"

80° 12' 30"

LONGITUDE

7.5'

7.5 OGIS topo location

7.5' loc 2.26S
0.60W

15' loc 2.24S
(calc.) 2.82W

1589 on Equitrens

Company _____

Farm _____

Quad Blacksville (NW)

County Monongahela

District Clay

WELL LOCATION MAP

File No. 061-115A

WEST VIRGINIA DEPARTMENT OF MINES

OIL AND GAS DIVISION

PRELIMINARY DATA SHEET NO. 1

File No. _____ Well No. One
Herschel Walker Company of Blacksville, W. Va.
 as the E. Hantz Firm

Containing 157 acres. Location
Clay Township in Monongalia County, West Virginia

The surface of the above tract is owned in fee by E. Hantz
 of Blacksville, W. Va. address, and the mineral rights are owned by
E. Hantz of Blacksville, W. Va.

The oil and gas privileges are held under lease by the above named company, and this well is drilled under permit
also not required
 No. XXXX-XXXX issued by the West Virginia Department of Mines, Oil and Gas Division

_____ 100 _____
 Elevation of surface at top of well 961 _____
 _____ Spirit

The number of feet of the different sized casings used in the well.

feet	size	Wood conductor
<u>1900</u>	feet <u>53/16</u>	size, reg. _____ steel cas.
<u>1460</u>	feet <u>63/8</u>	size, reg. _____ steel cas.
_____	feet _____	size, reg. _____ steel cas.
_____	packer of _____	size, set at _____
_____	packer of _____	size, set at _____
_____	in casing perforated at _____	feet to _____ feet.
_____	in casing perforated at _____	feet to _____ feet.

Coal was encountered at _____ feet, thickness _____ inches, and at _____ feet; thickness _____ inches; and at _____ feet; thickness _____ inches.

Liners were used as follows: (Give details)

April 25, 1935
 Date. _____
 Approved: Herschel Walker, Owner.

Harold Walker
Blacksville, Miss.
 Well No. One Part 57.5

NO. OF GAS WELLS One
 COMPLETION DATA SHEET
 No. 2
 FORMATION RECORD

Zone	Color	Quantity	Pressure	Top	Bottom	Thickness	Notes
<u>Plattineum</u> <u>Coal</u>				573	580	7 ft.	
<u>First soft</u> <u>sand</u>				1373	1578	205'	
			<u>Water</u>	1438			water - 19'
<u>Big</u> <u>Sand</u>			<u>gas</u>	1803	2044	241 ft.	gas - 22'
				1888			
<u>Upper</u> <u>Sand</u>			<u>gas</u>	3018	3013		
				3011			
						<u>Total Depth</u>	<u>3020 ft.</u>

Well was first shut in _____ days well was shut in _____ days
 First break water at _____ days break water at _____ days
 Well was producing _____ bbls _____ gals
 by April 25, 1935 Harold Walker

NOTE: All formation descriptions must be typed on indicated space and all barometer and all well gas sample must be recorded under this column. Additional notes to be placed in "Notes" column.

