

LATITUDE 39° 45'

LONGITUDE 80° 10'

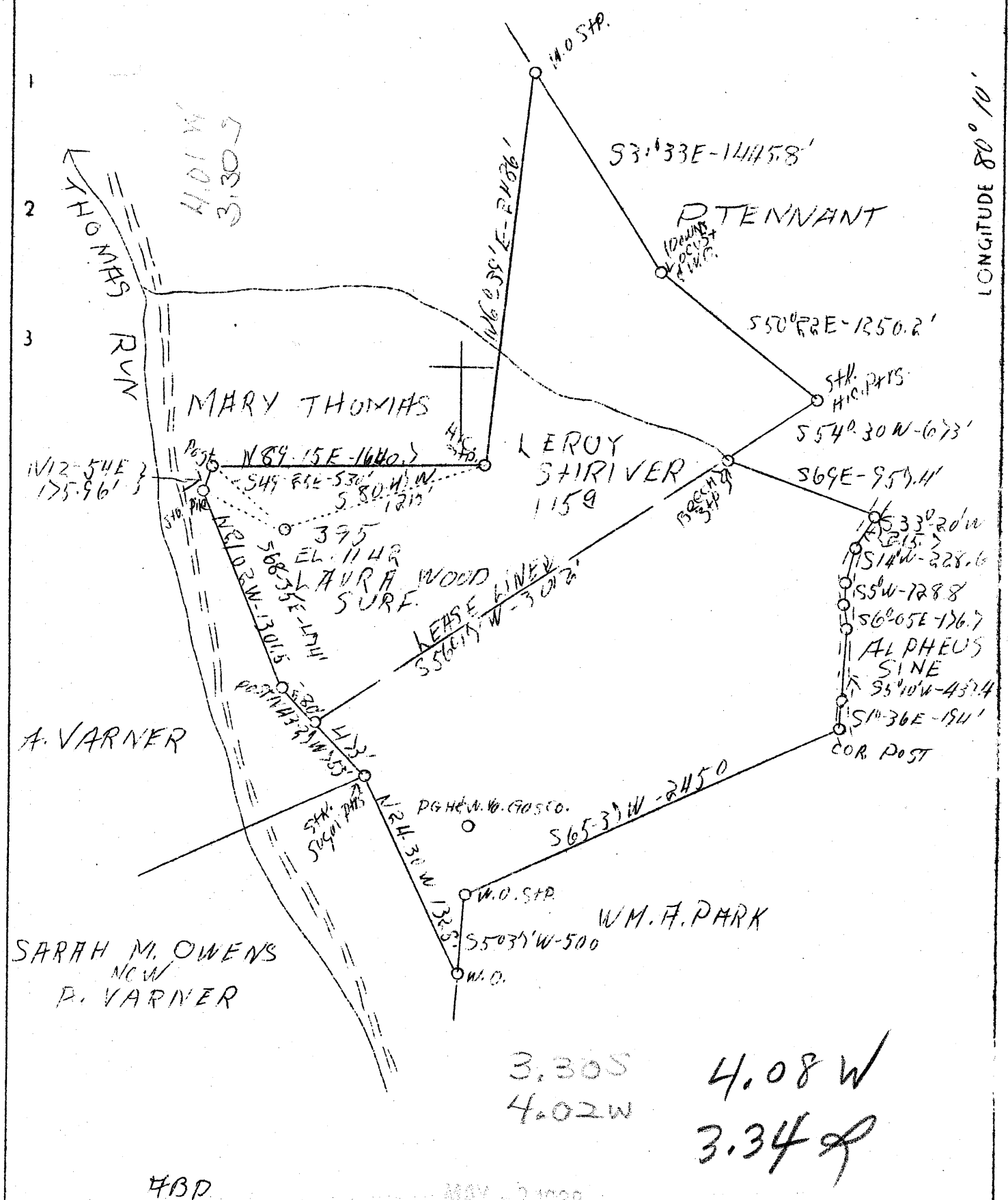

Company	Hope Constr. and Ref. Co.
Address	Clarksburg, W. Va.
Farm	Leroy Shriver
Tract 1	Acres 115 Lease No. 34419
Well (Farm) No.	1 Serial No. 395
Elevation (Spirit Level)	1142
Quadrangle	Blacksville
County	Monongalia District Clay
Engineer	Wm. Bowers
Engineer's Registration No.	900
File No.	Drawing No.
Date	April 25, 1938 Scale 1"=800'

STATE OF WEST VIRGINIA
 Department of Mines
 OIL AND GAS DIVISION
 CHARLESTON

WELL LOCATION MAP
 File No. MON-181-A

Denotes location of well on United States Topographic Maps, scale 1 to 62,500, latitude and longitude lines being represented by border lines as shown.

Denotes one inch spaces on border line of original tracing.

Clay District, Monongalia County, W. Va.

By Hope Construction & Refining Co., Clarksburg, W. Va.

On 115 acres, on Thomas Run.

Elevation, 1142' L.

Surface owned by Laura Wood, Waynesburg, Pa.

Drilling commenced 5-13-1918; completed, 7-13-1918.

Shot 3-13-1928, at 2256-2268'.

No fresh water recorded.

Salt water at 1810-1840'.

10" casing, 915' (pulled); 8", 1454' (pulled); 6", 1833'; 5", 2163'.

2" tubing, 2230'.

Casing not cemented.

Coal was encountered at 535-539, 794-800, and 984-993'.

Oil well. Abandonment reported to Dept. of Mines April 25, 1938.

Record to RCT from Mrs. Griffith May 27, 1938.

	Top.	Bottom.
Native coal	535	- 539
Mapletown (Sewickley) Coal	794	- 800
Pittsburgh Coal	984	- 993
Big Dunkard Sand	1410	- 1455
Gas Sand	1575	- 1590
First Salt Sand	1665	- 1732
Second Salt Sand (water, 1810-1840')	1765	- 1898
Little Lime	2093	- 2100
Pencil Cave	2100	- 2108
Big Lime	2108	- 2162
Big Injun Sand (gas, 2175'; oil and gas, 2258-2268')	2162	
Total depth		2268

WEST VIRGINIA DEPARTMENT OF MINES
OIL AND GAS DIVISION

WELL RECORD

257
Oil

Permit No. MON-187A

Oil or Gas Well.....
(Kind)

Company Hope Construction & Refining Company
Address Clarksburg, W. Va.,
Farm Leroy Shriver Acres 115
Location (waters) Thomas Run
Well No. 395 Elev. 1142
District Clay County Monongalia
The surface of tract is owned in fee by Laure wood
Address Waynesburg, Pa.,
Mineral rights are owned by.....
Address.....
Drilling commenced 5-13-1918
Drilling completed 7-13-1918
Date shot 3-13-1928 Depth of shot 2256-2268
Open Flow /10ths Water in.....Inch
/10ths Merc. in.....Inch
Volume.....Cu. Ft.
Rock Pressure.....lbs.....hrs.
Oil.....bbls., 1st 24 hrs.
Fresh water None recorded feet.....feet
Salt water 1810-1840 feet.....feet

Casing and Tubing	Used in Drilling	Left in Well	Packers
Size			
16			Kind of Packer.....
13			
10	915	Pulled	Size of.....
8 1/4	1454	Pulled	
6 5/8	1883	1883	Depth set.....
5 3/16	2163	2163	
3			Perf. top.....
2	2280	2280	Perf. bottom.....
Liners Used			Perf. top.....
			Perf. bottom.....

CASING CEMENTED.....SIZE.....No. FT.....Date
Not cemented
COAL WAS ENCOUNTERED AT 535 FEET 48 INCHES
794 FEET 72 INCHES 984 FEET 108 INCHES
.....FEET.....INCHES.....FEET.....INCHES

Formation	Color	Hard or Soft	Top	Bottom	Oil Gas or Water	Depth Found	Remarks
Native Coal			535	539			
Mapletown Coal			794	800			
Pittsburgh Coal			984	993			
Big Junkard Sand			1410	1455			
Gas Sand			1575	1590			
First Salt Sand			1665	1732			
Second Salt Sand			1765	1898	water	1810-1840	
Little Lime			2093	2100			
Pencil Cave			2100	2108			
Big Lime			2108	2162			
Big Injun Sand			2162		Gas Oil & Gas	2175 2258-2268	
Total depth			-----		2288		



