

LATITUDE 39° 45'

LONGITUDE 80° 10'

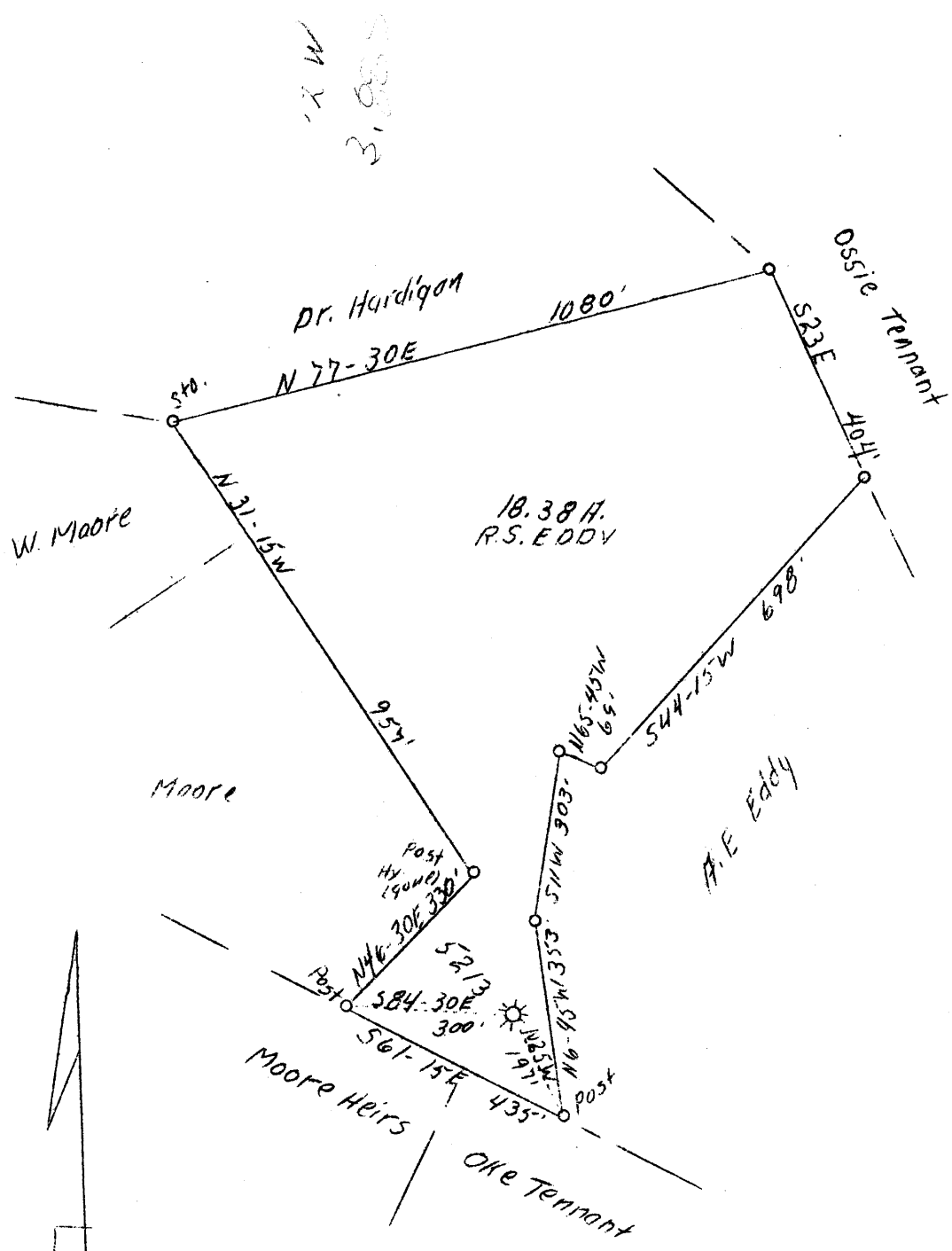

ADD.

JUL 31 1939

Company	Pittsburgh & W. Va. Gas Co.	STATE OF WEST VIRGINIA
Address	Union Bank, Clarksburg, W.Va.	Department of Mines
Farm	R. S. Eddy	OIL & GAS DIVISION
Acres	20	Charleston
Lease No.	15623	
Well (Farm) No.	1	
Serial No.	5213	
Elevation (SL)	1392 V. A.	
Quadrangle	Blacksville N. W. 2/3	
County	Monongalia	
District	Clay	
Engineer	F. E. Brigden	
Eng. Reg. No.	764	
Date	July 19, 1939	
Scale	1" = 300'	

WELL LOCATION MAP

File No. MON 205-A

x Denotes location of well on U. S. Topographic Maps, scale 1 to 62,500, latitude and longitude lines being represented by border lines as shown.

- Denotes one inch spaces on border line of original tracing.

STATE OF WEST VIRGINIA
DEPARTMENT OF MINES
OIL AND GAS DIVISION

225

WELL RECORD

Permit No. 205A
Blacksville

Oil or Gas Well Gas
(Kind)

Company Pittsburgh & West Va Gas Company.
Address Clarksburg, West Va.

Farm R. S. Eddy Acres 20

Location (waters) Blks. N/W. 2-3

Well No. 5213 Elev. 1292

District Clay County Monongalia

The surface of tract is owned in fee by R.S. Eddy Hrs.
Adaline Eddy Shriver Address Fairview, W.Va.

Mineral rights are owned by Wm. Nimrod Eddy
R.F.D.#2 Address Fairview, W.Va.

Drilling commenced October 31st, 1916

Drilling completed February 20th, 1917

Date shot _____ Depth of shot _____

Open Flow /10ths Water in _____ Inch

/10ths Merc. in _____ Inch

Volume _____ Cu. Ft.

Rock Pressure _____ lbs. _____ hrs.

Oil _____ bbls., 1st 24 hrs.

Fresh water 300 - 624 feet 976 feet

Salt water 2398 feet _____ feet

Casing and Tubing	Used in Drilling	Left in Well	Packers
Size			Kind of Packer
16.			
13.			
10.	<u>987</u>	<u>987</u>	Size of
8 1/4	<u>1683</u>	<u>1683</u>	
6 3/8	<u>2183</u>	<u>2183</u>	Depth set
5 3/16	<u>2431</u>	<u>2431</u>	
3.			Perf. top
2.			Perf. bottom
Liner Used			Perf. top
			Perf. bottom

CASING CEMENTED _____ SIZE _____ No. Ft. _____ Date _____

COAL WAS ENCOUNTERED AT 624 FEET 48 INCHES

901 FEET 60 INCHES 983 FEET 84 INCHES

_____ FEET _____ INCHES _____ FEET _____ INCHES

Formation	Color	Hard or Soft	Top	Bottom	Oil, Gas or Water	Depth Found	Remarks
Un-recorded			0	285			
Line	White	Hard	285	300			
Un-recorded			300	566	Water	300'	
Bluff Sand	White	Hard	566	616			
Un-recorded			616	624			
Mt. Morris Coal	Black	Soft	624	628	Water	624'	
Un-recorded			628	870			
M.T. Sand		Hard	870	901			
M.T. Coal	Black	Soft	901	906			
Un-recorded			906	983			
Pgh. Coal	Black	Soft	983	990	Water	976'	
Un-recorded			990	1165			
Murphy Sand		Hard	1165	1185			
Un-recorded			1185	1355			
L. Dunkard	White	Hard	1355	1370			
Un-recorded			1370	1416			
Big Dunkard	Pink	Hard	1416	1452	Gas	1428'	
Un-recorded			1452	1682			
Gas Sand	White	Hard	1682	1703			
Un-recorded			1703	1745	Gas	1705'	
1st. Salt Sand	White	Hard	1745	1782			
Un-recorded			1782	1797			
2nd. Salt Sand	White	Hard	1797	1833			
Un-recorded			1833	1842			
3rd. Salt Sand	White	Hard	1842	1888	Gas	1855-65'	
Un-recorded			1888	1912			
4th. Salt Sand		Hard	1912	2000			
Un-recorded			2000	2084			
Maxson Sand	White	Soft	2084	2114			
Un-recorded			2114	2125			
Little Lime	White	Broken	2125	2150			
Un-recorded			2150	2183			
Big Lime	Yellow	Broken	2183	2275			
Big Injun			2275	2468	Gas	2369'	
Un-recorded			2468	2526	Oil	2383'	
Squaw Sand	Dark	Hard	2526	2562	Water	2398'	
Un-recorded			2562	2765			
Gantz Sand	Dark	Hard	2765	2778			
Un-recorded			2778	2862			
Fifty Foot	White	Hard	2862	2892			
Un-recorded			2892	2910			



(Over)

AUG 24 1916

Formation	Color	Hard or Soft	Top	Bottom	Oil, Gas or Water	Depth Found	Remarks
Thirty Foot	White	Hard	2910	2950			
Un-recorded			2950	2955			
Stray Sand	White	Hard	2955	2972			
Un-recorded			2972	2990			
Stray Sand	White	Hard	2990	3021			
Un-recorded			3021	3067			
Red Rock		Soft	3067	3120			
Gordon Stray		Hard	3120	3141			
Un-recorded			3141	3171			
Lime&Shells		Hard	3171	3273			
Un-recorded			3273	3277			
Stray Sand		Hard	3277	3287			
Un-recorded			3287	3310			
5th.Sand		Hard	3310	3321	Gas	3315'	
Un-recorded			3321	3365			
Stray Sand			3365	3375	Water	3370'	
Un-recorded			3375	3424	Gas	3370'	
Bayard Sand			3424	3429	Water	3426'	
Un-recorded			3429	3431			
Total Depth				3431			

Date **June 21st, 1939**, 19.....

APPROVED **PITTSBURGH & WEST VA GAS CO.** Owner

By *F. B. Bridger*
(The)

FIRST PRESSURE TEST IN 5 7/16" CASING

REMARKS

30 Sec. 6 lbs.
 1 Min. 12 "
 2 " 20 "
 5 " 40 "
 10 " 65 "
~~15~~ " 116 "
 " 158 "

Rock Pressure 330 - 15 hrs in
 Taken Feb. 19 - 1917 19

By

WELL TUBED AND PACKED Feb. 27 1917

SIZE: - 168 yds. 3 7/8" I.D. 2" tubing
 1 - 6 7/8" X 3" Larkin Anchor Packer.
 16 yds. 300 ft. of anchor
 1 - 2" A & L

FIRST PRESSURE TEST IN 2" TUBING

REMARKS

30 Sec. 30 lbs.
 1 Min. 48 "
 2 " 68 "
 5 " 110 "
 10 " 160 "
~~15~~ " 220 "
 30 " 256 "
 68 " 284 "
 Rock Pressure " in

Taken Feb. 27 - 1917 19

By

MATERIAL FOR THIS WELL RECEIVED FROM FOLLOWING SOURCES:

12248 ft. lumber @ 30.00 delivered	367.44	Wm. Masten
1 part set rig timbers	15.00	Wm. Masten
" " " "	55.00	R. J. Cole
1 Richard banking log	5.00	R. J. Cole
300 ft. lumber @ 30.00 delivered	9.00	Wm. Masten
1 set rig timbers new		Stock
500 ⁰⁰ nails		Stock