

LATITUDE 39° 42' 30"

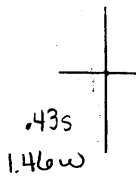

11 00 51 28

LONGITUDE

7'5 OGIS topo location

7.5' loc _____ 15' loc _____
 _____ (calc.) _____

#63 in 1912 Co Rpt

Company _____

Farm _____

Quad Wadestown (Mangin NE)

County Monongalia

District Battelle

WELL LOCATION MAP

File No. GL 2101A

was 70185

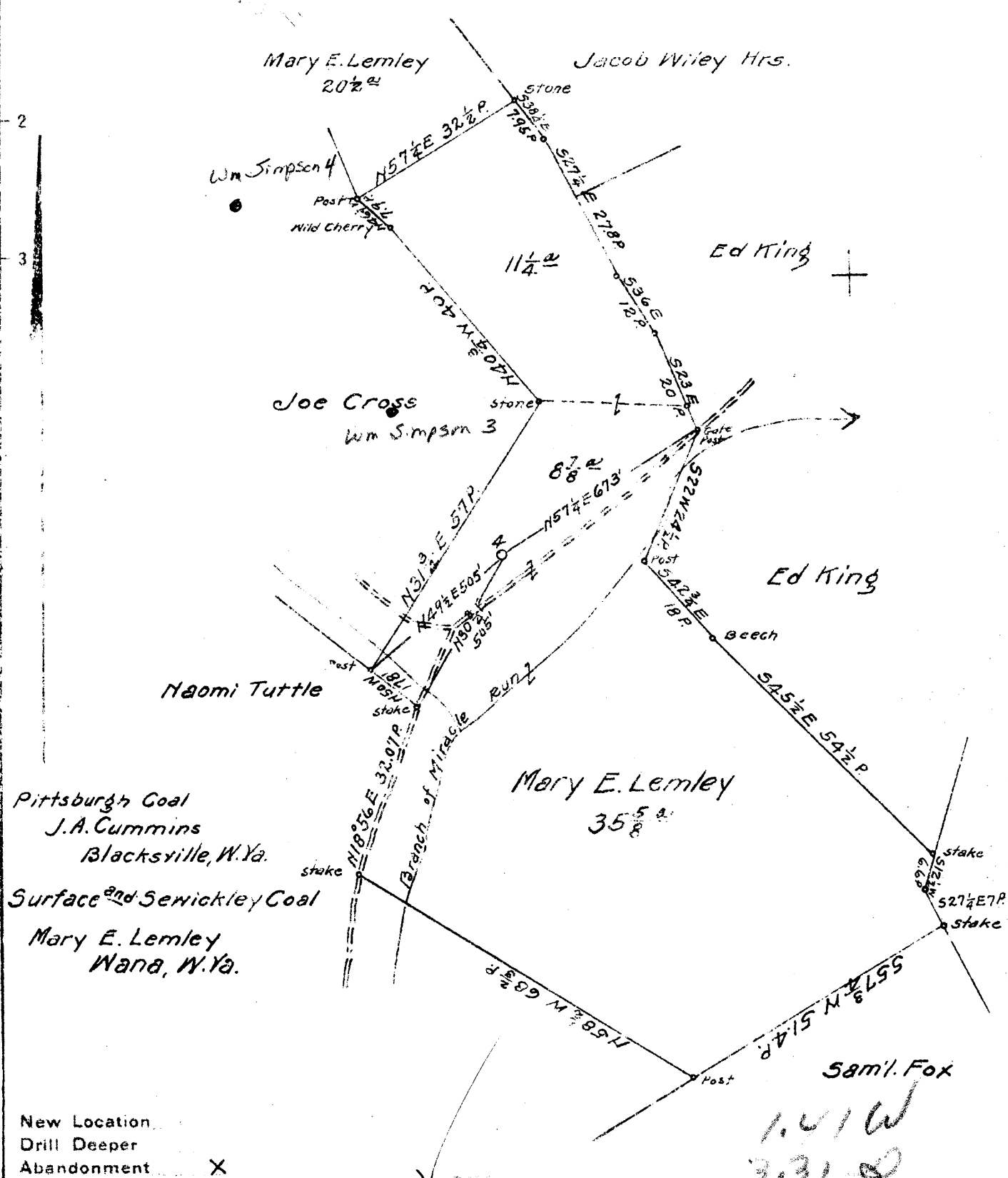

Company South Penn Oil Company

Address 411-7th Ave. Pittsburgh, Pa.

Farm E. Bell

Tract _____ Acres 56 Lease No. 33319

Well (Farm) No. 4 Serial No. _____

Elevation (Spirit Level) 1028.10

Quadrangle Mannington

County Monongalia District Battelle

Engineer E.C. Tabler

Engineer's Registration No. _____

File No. _____ Drawing No. _____

Date Nov 15 1939 Scale 1" = 400'

STATE OF WEST VIRGINIA
DEPARTMENT OF MINES
OIL AND GAS DIVISION
CHARLESTON

WELL LOCATION MAP
FILE NO. MON-216A

+ Denotes location of well on United States Topographic Maps, scale 1 to 62,500, latitude and longitude lines being represented by border lines as shown.

- Denotes one inch spaces on border line of original tracing.

STATE OF WEST VIRGINIA
DEPARTMENT OF MINES
OIL AND GAS DIVISION

283

WELL RECORD

Permit No. *216 A Plugaway*

Oil or Gas Well **OIL**
(Kind)

Company **South Penn Oil Company**
 Address **411 Seventh Ave., Pittsburgh, Pa.**
 Farm **E. Bell** Acres **56**
 Location (waters) **Miracle Run**
 Well No. **4** Elev. **1028.10**
 District **Battelle** County **Monongalia**
 The surface of tract is owned in fee by **Mary E. Lemley**
 Address **Wana, W. Va.**
 Mineral rights are owned by **Sarah Jane Bell**
 Address **Wana, W. Va.**
 Drilling commenced **Jan. 25, 1901**
 Drilling completed **May 7, 1901**
 Date shot **Jan. 8-1902** Depth of shot **-**
Mar. 27-1907
Feb. 15-1916
 Open Flow **10ths Water in** **--** Inch
/10ths Merc. in **--** Inch
 Volume **--** Cu. Ft.
 Rock Pressure **--** lbs. **--** hrs.
 Oil **100** bbls., 1st 24 hrs.
 Fresh water **--** feet **--** feet
 Salt water **--** feet **--** feet

Casing and Tubing	Used in Drilling	Left in Well	Packers
Size			Kind of Packer
16			
13			
10	1040 (Pulled)		Size of
8 1/4	1575 (Pulled)		
6 3/4	1757		Depth set
5 3/16	2090		
3 1/2	1207' 6" (Pulled)		Perf. top
2			Perf. bottom
Liners Used	4 1/2" X 4"		Perf. top
			Perf. bottom

CASING CEMENTED **--** SIZE **--** No. Ft. **--** Date **--**
 COAL WAS ENCOUNTERED AT **730'** FEET **96** INCHES
-- FEET **--** INCHES **--** FEET **--** INCHES
-- FEET **--** INCHES **--** FEET **--** INCHES

Formation	Color	Hard or Soft	Top	Bottom	Oil, Gas or Water	Depth Found	Remarks
Pittsburgh Coal			730	738			
Big Injun Sand			1990	2190			
Fifty Foot Sand			2630	2745			
Coal Run Sand			2890	2915			
Gordon Sand			2967				
					1st Pay	2980	Good show of
					2nd Pay	2982	
Total Depth				2998			

Now Dry Well

