

Scale, 1" = 400 Feet

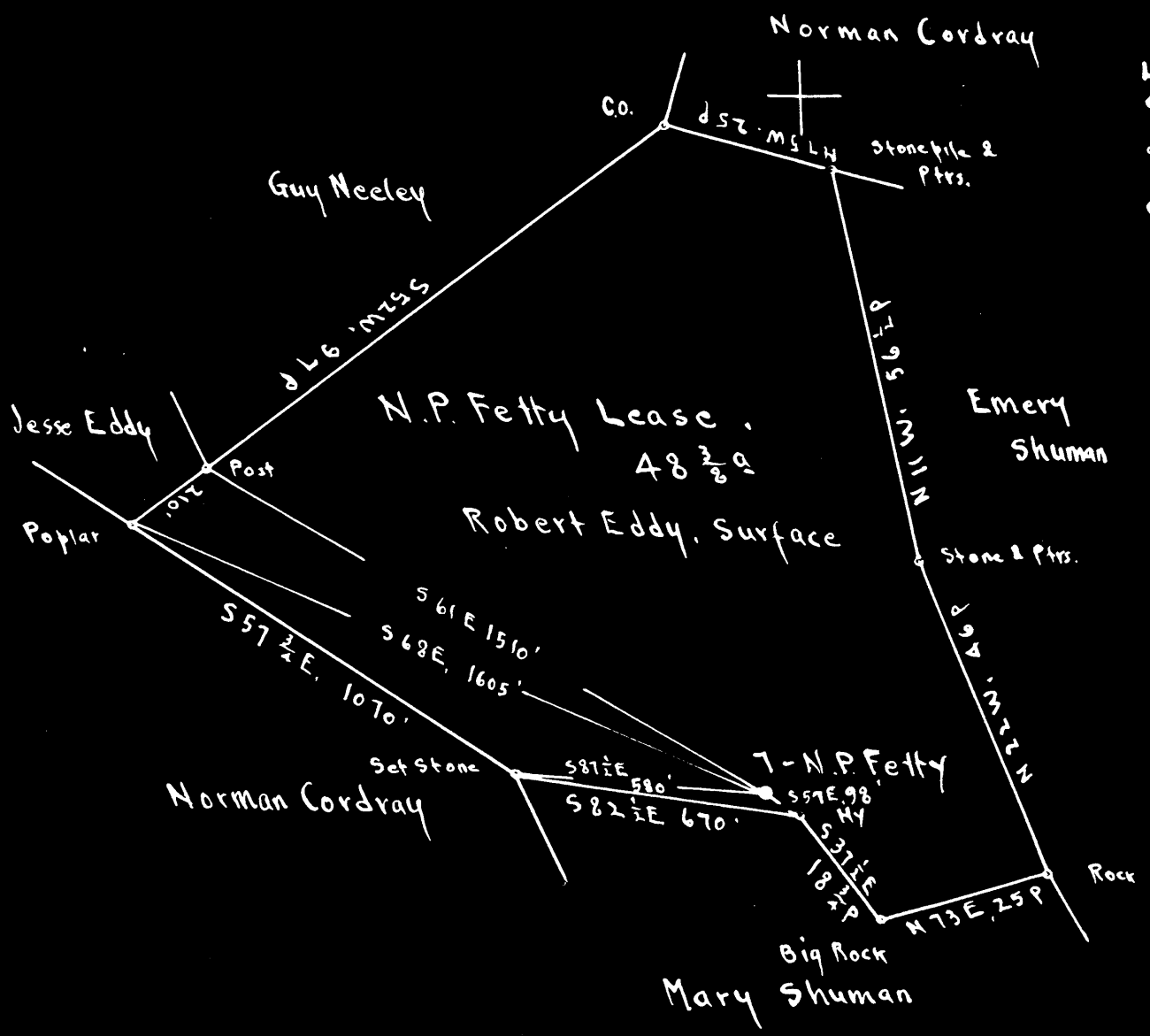

Surface: Robert Eddy, RFD #1, Core, Monongalia Co W.Va
 Coal: Cochran Coal & Coke Co., Dawson, Pa.

New Location
 Drill Deeper
 Abandonment On 400' map # 2463 N 13 E 27-28

Company Wm Moses
 Address Salem, W.Va.
 Farm N.P. Fetty
 Tract _____ Acres 48 3/8 Lease No. _____
 Well (Farm) No. 7 Serial No. _____
 Elevation (Spirit Level) Floor - 1349.26
Ground - 1346.76
 Quadrangle BLACKSVILLE
 County Monongalia District Clay
 Engineer E.C. Tabler
 Engineer's Registration No. _____
 File No. _____ Drawing No. _____
 Date July 15th 1948 Scale 1" = 400 Feet

STATE OF WEST VIRGINIA
 DEPARTMENT OF MINES
 OIL AND GAS DIVISION
 CHARLESTON

WELL LOCATION MAP
 FILE NO. MON-388-A

+ Denotes location of well on United States Topographic Maps, scale 1 to 62,500, latitude and longitude lines being represented by border lines as shown.

- Denotes one inch spaces on border line of original tracing.

N. P. PERRY NO. 7 WELL.

Clay District, Monongalia County, W. Va.

By William Moses, Salem, W. Va.

Abandoned under permit Mon-.....-A?

On 48 $\frac{1}{4}$ acres.

Elevation, 1349.26' L.

Surface owned by South Penn Natural Gas Co., Parkersburg, W. Va. and minerals by Cochran Coal & Coke Co., Dawson, Pa.

Drilling commenced May 28, 1908; completed July 18, 1908.

6 $\frac{3}{8}$ " casing, 2065'; 5 $\frac{1}{2}$ ", 2112'; all left in.

Coal was encountered at 754-762'.

Oil well. Record to Dept. of Mines stamped July 23, 1948.

Record to RCT from Mrs. Griffith Jan. 22, 1949. Old File No. 464.

	Top.	Bottom.
Pittsburgh Coal	754	- 762
Big Dunkard Sand	1300	- 1360
Big Injun Sand	2095	-
Total depth		2212

"This is all the record as shown in South Penn's record book.--Geo. Moses."



STATE OF WEST VIRGINIA
DEPARTMENT OF MINES
OIL AND GAS DIVISION

464

Permit No. 355-A

WELL RECORD

Oil or Gas Well oil
(KIND)

Company William Mose
Address Salem, W. Va.
Farm N. P. Fetty Acres 48 3/4
Location (waters) _____
Well No. Seven Elev. 1349.26
District Clay County Monongalia
The surface of tract is owned in fee by South Penn Natl Gas Co Address Parkersburg, W. Va.
Mineral rights are owned by Robran Coal & Coke Co. Address Pa.
Drilling commenced 5/28/08
Drilling completed 7/18/08
Date Shot _____ From _____ To _____
With _____
Open Flow _____ /10ths Water in _____ Inch
_____ /10ths Merc. in _____ Inch
Volume _____ Cu. Ft.
Rock Pressure _____ lbs. _____ hrs.
Oil _____ bbls., 1st 24 hrs.
Fresh water _____ feet _____ feet
Salt water _____ feet _____ feet

Casing and Tubing	Used in Drilling	Left in Well	Packers
Size			
16			Kind of Packer
13			
10			Size of
6 5/8		<u>2065</u>	Depth set
5 3/16		<u>2112</u>	
3			Perf. top
2			Perf. bottom
Liners Used			Perf. top
			Perf. bottom

CASING CEMENTED _____ SIZE _____ No. Ft. _____ Date _____
COAL WAS ENCOUNTERED AT 754 FEET _____ INCHES
_____ FEET _____ INCHES FEET _____ INCHES
_____ FEET _____ INCHES FEET _____ INCHES

Formation	Color	Hard or Soft	Top	Bottom	Oil, Gas or Water	Depth Found	Remarks
<u>Pitts Coal</u>			<u>754</u>	<u>762</u>			
<u>Big Dunkard</u>			<u>1300</u>	<u>1360</u>			
<u>Big Dryin</u>			<u>2095</u>				
<u>Total depth</u>			<u>2212</u>				

This is all the record as shown
in South Penn's record book
Ch. Chases

