

Latitude 39° 45'

Longitude 80° 00'

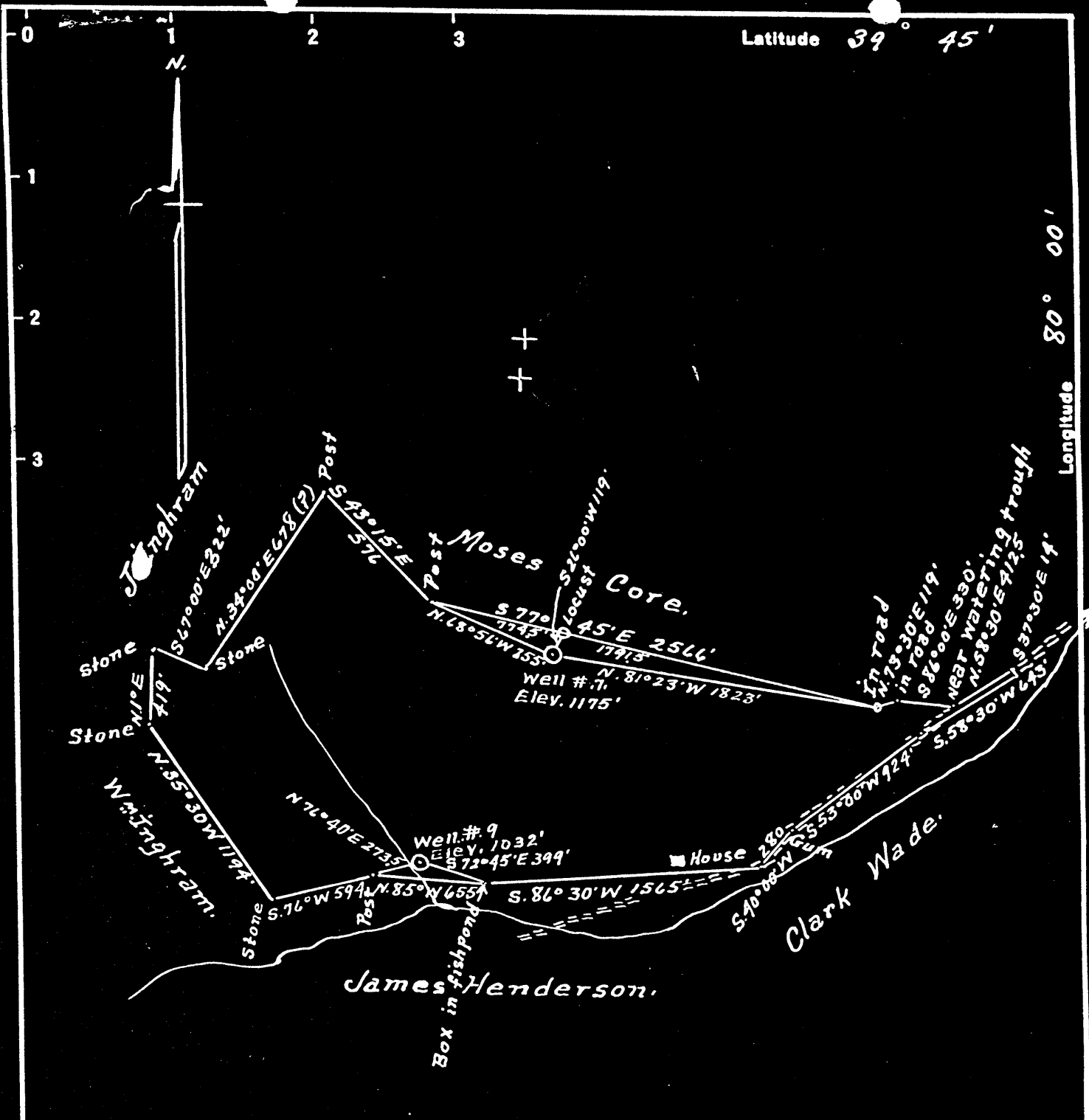

Surface = Inghram Sisters.

# 7	2.32	S
	3.91	W
# 9	2.60	S
	3.96	W

- New Location...
- Drill Deeper.....
- Abandonment.....

Company Washington Oil Co
 Address Core, W. Va.
 Farm W. P. Core
 Tract 1 Acres 105± Lease No. NE
 Well (Farm) No. 7 & 9 Serial No. _____
 Elevation (Spirit Level) #9 = 1032' NO. 7 = 1175'
 Quadrangle Blacksville
 County Monongalia District Cass
 Engineer A. L. Headley
 Engineer's Registration No. _____
 File No. _____ Drawing No. _____
 Date 7-3-1948 Scale 1" = 800'

STATE OF WEST VIRGINIA
 DEPARTMENT OF MINES
 OIL AND GAS DIVISION
 CHARLESTON

WELL LOCATION MAP
 FILE NO. MON-393-A-#1
~~MON-394-A-#9~~

+ Denotes location of well on United States Topographic Maps, scale 1 to 62,500, latitude and longitude lines being represented by border lines as shown.
 - Denotes one inch spaces on border line of original tracing.

Latitude

Longitude

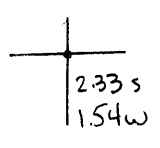

Topo Location

7.5' Loc. _____ 15' Loc. _____
 _____ (calc.) _____

Company Washington O Co
 Farm WP Case # 7
 15' Quad _____
 (sec.) _____
 7.5' Quad Osage
 District Cass

WELL LOCATION PLAT

County 061 Permit 30393

W. P. CORE NO. 9 WELL.

Cass District, Monongalia County, W. Va.

By Washington Oil Co., Core, W. Va.

Abandoned under permit Mon-.....-A7

On 105.21 acres, on Wade Run.

Elevation, 1032' L.

Surface owned by Robert I. Rowley, Mt. Morris, Pa., and minerals by W. P. Core heirs.

Drilling completed in 1900.

Shot Jan. 21, 1905, with 30 lbs. nitroglycerine.

Salt water at 1916'.

10" casing, 532' (pulled); 8", 1431' (pulled); 6", 1532'; 5", 1846'; 2" tubing, 1926'.

H. E. Pecker.

Coal was encountered at 450-457 and 532-540'.

Oil well. Abandonment reported to Dept. of Mines July 27, 1948.

Record to HOT from Mrs. Griffith Feb. 3, 1949. Old File No. 471.

	Top.	Bottom.
Coal, black, soft	450	457
Coal, black, soft	532	540
Sand, gray, hard	1324
Sand, Big Lujan, gray, hard (oil and salt water, 1916')	1840	1940
Total depth		1940



STATE OF WEST VIRGINIA
DEPARTMENT OF MINES
OIL AND GAS DIVISION

470

WELL RECORD

Permit No. 393-A

Oil or Gas Well Oil
(KIND)

Company Washington Oil Company
Address Core, West Virginia
Farm W.P. Core Acres 105.21
Location (waters) Wake Run
Well No. 7 Elev. 1175
District Cass County Monongalia
The surface of tract is owned in fee by Robert I. Donley
Address Mt. Morris, Pa.
Mineral rights are owned by W.P. Core, Heirs
Address _____
Drilling commenced _____
Drilling completed 1899
Date Shot 1/6/04 From _____ To _____
With 40 qts. Nitro Glycerine
Open Flow _____ /10ths Water in _____ Inch
_____ /10ths Merc. in _____ Inch
Volume _____ Cu. Ft.
Rock Pressure _____ lbs. _____ hrs.
Oil _____ bbls., 1st 24 hrs.
Fresh water _____ feet _____ feet
Salt water 2075 feet _____ feet

Casing and Tubing	Used in Drilling	Left in Well	Packers
Size			Kind of Packer
16			
13			
10	697		Size of
8 1/4	1574		
6 5/8	1782	1722	Depth set
5 3/16	1962	1902	
3			Perf. top
2		2075	Perf. bottom
Liners Used			Perf. top
			Perf. bottom

CASING CEMENTED _____ SIZE _____ No. Ft. _____ Date _____

COAL WAS ENCOUNTERED AT 593 FEET _____ INCHES
675 FEET _____ INCHES FEET _____ INCHES
_____ FEET _____ INCHES FEET _____ INCHES

Formation	Color	Hard or Soft	Top	Bottom	Oil, Gas or Water	Depth Found	Remarks
Coal	Black	Soft	593'	600			
Coal	Black	Soft	675'	685			
Sand	Gray		1467'				
Sand	Gray	Hard	1950'	2096	Oil & Salt Water	2075	

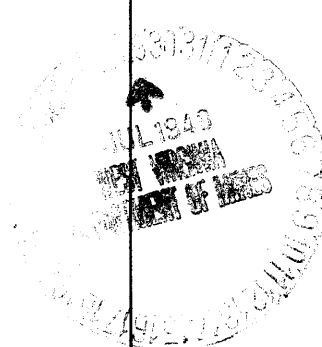

Formation	Color	Hard or Soft	Top	Bottom	Oil, Gas or Water	Depth Found	Remarks

Date July 27, 1940

APPROVED W. G. ..., Owner

By W. L. ... Foreman
(Title)