

Latitude

Longitude

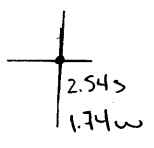

Topo Location

7.5' Loc. _____ 15' Loc. _____
 _____ (calc.) _____

Company Washington O Co
 Farm WP Cons #9
 15' Quad _____
 (sec.) _____
 7.5' Quad Osage
 District Cass

WELL LOCATION PLAT

County Osage Permit 30394

Latitude 39° 45'

Longitude 80° 00'

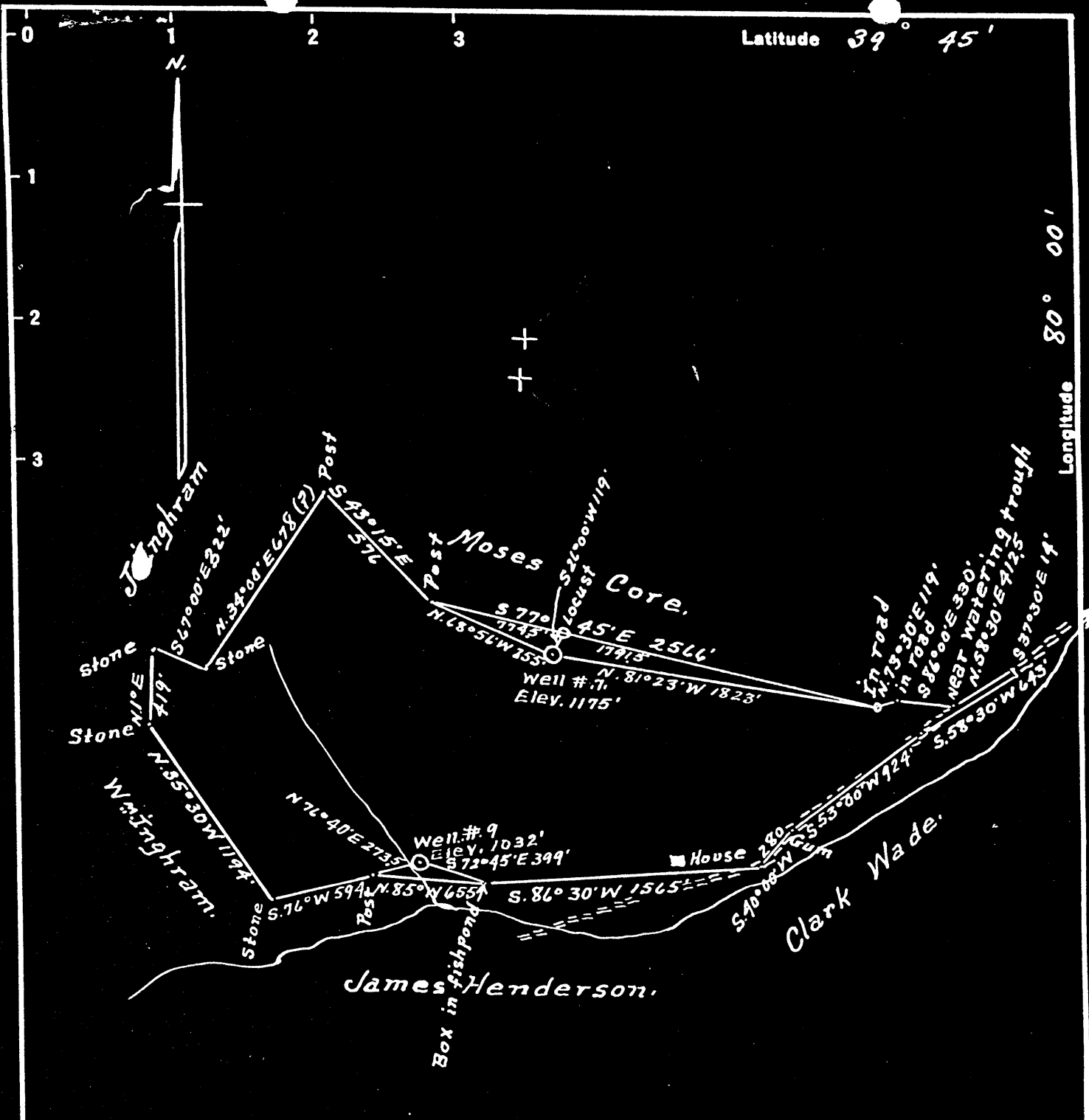

Surface = Inghram Sisters.

# 7	2.32	S
	3.91	W
# 9	2.60	S
	3.96	W

- New Location...
- Drill Deeper.....
- Abandonment.....

Company Washington Oil Co
 Address Core, W. Va.
 Farm W. P. Core
 Tract 1 Acres 105± Lease No. NE
 Well (Farm) No. 7 & 9 Serial No. _____
 Elevation (Spirit Level) #9 = 1032' NO. 7 = 1175'
 Quadrangle Blacksville
 County Monongalia District Cass
 Engineer A. L. Headley
 Engineer's Registration No. _____
 File No. _____ Drawing No. _____
 Date 7-3-1948 Scale 1" = 800'

STATE OF WEST VIRGINIA
 DEPARTMENT OF MINES
 OIL AND GAS DIVISION
 CHARLESTON

WELL LOCATION MAP
 FILE NO. MON-393-A-#7
MON-394-A-#9

+ Denotes location of well on United States Topographic Maps, scale 1 to 62,500, latitude and longitude lines being represented by border lines as shown.
 - Denotes one inch spaces on border line of original tracing.

W. P. CORE NO. 7 WELL.

Cass District, Monongalia County, W. Va.

By Washington Oil Co., Core, W. Va.

Abandoned under permit Non-.....-A7

On 105.21 acres, on Wade Run.

Elevation, 1175' L.

Surface owned by Robert I. Donley, Mt. Morris, Pa., and minerals by
W. P. Core Heirs.

Drilling completed in 1899.

Shot Jan. 6, 1904, with 40 qts. nitroglycerine.

Salt water at 2075'.

10" casing, 697' (pulled); 8 1/2", 1574' (pulled); 6 1/2", 1782'; 5 1/2", 1962';
2" tubing, 2075'.

Coal was encountered at 593-600 and 675-683'.

Oil well. Abandonment reported to Dept. of Mines July 27, 1948.

Record to RCT from Mrs. Griffith Feb. 3, 1949. Old File No. 470.

	Top.	Bottom.
Coal, black, soft	593	- 600
Coal, black, soft	675	- 683
Sand, gray	1467	-
Sand, Big Injun, gray, hard (oil and salt water, 2075')	1950	- 2096
Total depth		2096



STATE OF WEST VIRGINIA
DEPARTMENT OF MINES
OIL AND GAS DIVISION

(471)

WELL RECORD

Permit No. 394-A

Oil or Gas Well Oil
(KIND)

Company Washington Oil Company
Address Core, West Virginia
Farm W.P. Core Acres 105.21
Location (waters) Wade Run
Well No. 9 Elev. 1031'
District Cass County Morongalia
The surface of tract is owned in fee by Robert I. Donley
Address Mt. Morris, Pa.
Mineral rights are owned by W.P. Core, Heirs
Address _____
Drilling commenced _____
Drilling completed 1900
Date Shot 1/21/05 From _____ To _____
With 30 qts. Nitro Glycerine
Open Flow _____ /10ths Water in _____ Inch
_____ /10ths Merc. in _____ Inch
Volume _____ Cu. Ft.
Rock Pressure _____ lbs. _____ hrs.
Oil _____ bbls., 1st 24 hrs.
Fresh water _____ feet _____ feet
Salt water 1916 feet _____ feet

Casing and Tubing	Used in Drilling	Left in Well	Packers
Size			Kind of Packer
16			
13			
10	532		Size of
8 1/4	1431		
6 1/2	1532	1532	Depth set
5 3/16	1846	1846	<u>S.H. Packer</u>
3			Perf. top
2		1926	Perf. bottom
Liners Used			Perf. top
			Perf. bottom

CASING CEMENTED _____ SIZE _____ No. Ft. _____ Date _____
COAL WAS ENCOUNTERED AT 450 FEET _____ INCHES
532 FEET _____ INCHES FEET _____ INCHES
_____ FEET _____ INCHES FEET _____ INCHES

Formation	Color	Hard or Soft	Top	Bottom	Oil, Gas or Water	Depth Found	Remarks
Coal	Black	Soft	450	457			
Coal	Black	Soft	532	540			
Sand	Gray	Hard	1324				
Sand	Gray	Hard	1840	1940	Oil & Salt water	1916	



Formation	Color	Hard or Soft	Top	Bottom	Oil, Gas or Water	Depth Found	Remarks

Date July 27, 1948

APPROVED W. B. Spent, Owner

By William B. Spent - Foreman
(Title)