

Latitude 39° 40'

Longitude 80° 10'

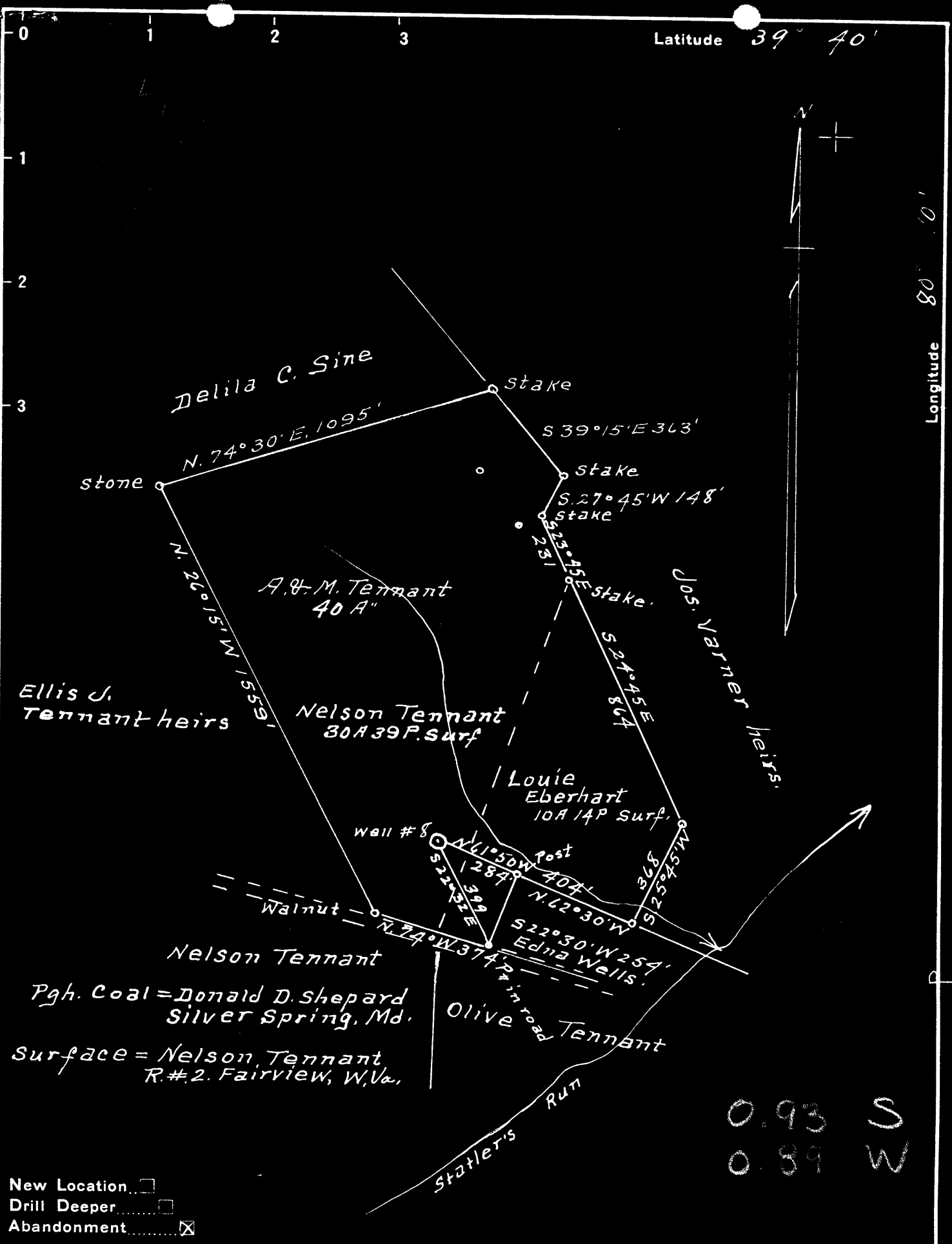

0.93 S
0.89 W

New Location
 Drill Deeper
 Abandonment

Company A. M. Snider
 Address Hundred, W. Va.
 Farm A. & M. Tennant
 Tract 1 Acres 40 Lease No. 12663
 Well (Farm) No. 8 Serial No. _____
 Elevation (Spirit Level) 1025'
 Quadrangle Blacksville **WC**
 County Monongalia District Clay
 Engineer A. L. Headley
 Engineer's Registration No. _____
 File No. _____ Drawing No. _____
 Date 8-18-1948 Scale 1" = 400'

STATE OF WEST VIRGINIA
 DEPARTMENT OF MINES
 OIL AND GAS DIVISION
 CHARLESTON

WELL LOCATION MAP
 FILE NO. MON-414-A

+ Denotes location of well on United States Topographic Maps, scale 1 to 62,500, latitude and longitude lines being represented by border lines as shown.
 - Denotes one inch spaces on border line of original tracing.



507

STATE OF WEST VIRGINIA
DEPARTMENT OF MINES
OIL AND GAS DIVISION

WELL RECORD

Permit No. AB 414-A

Oil or Gas Well X
(KIND)

Company A. M Snider
 Address Hundred, West Virginia
 Farm A. M. Tennant Acres 40
 Location (waters) Statlers Run
 Well No. 8 Elev. 1025
 District Clay County Monongalia
 The surface of tract is owned in fee by Nelson Tennant
R. F. D. # 2 Address Fairview, W. Va.
 Mineral rights are owned by Coal- Donald D. Shepard
Silver Spring Address Maryland
 Drilling commenced No Record
 Drilling completed June 1, 1895
 Date Shot See below From _____ To _____
 With _____
 Open Flow /10ths Water in _____ Inch
 /10ths Merc. in _____ Inch
 Volume _____ Cu. Ft.
 Rock Pressure _____ lbs. _____ hrs.
 Oil _____ bbls., 1st 24 hrs.
 Fresh water _____ feet _____ feet
 Salt water _____ feet _____ feet

Casing and Tubing	Used in Drilling	Left in Well	Packers
Size			
16			Kind of Packer _____
13			No Record
10	530	ruled	Size of _____
8 1/4	820	820	Depth set _____
6 3/4	1540	1540	Perf. top _____
5 3/16	1800	1800	Perf. bottom _____
3			Perf. top _____
2			Perf. bottom _____
Liners Used			Perf. top _____
			Perf. bottom _____

CASING CEMENTED _____ SIZE _____ No. Ft. _____ Date _____
 COAL WAS ENCOUNTERED AT **515** FEET ? INCHES
 _____ FEET _____ INCHES FEET _____ INCHES
 _____ FEET _____ INCHES FEET _____ INCHES

Formation	Color	Hard or Soft	Top	Bottom	Oil, Gas or Water	Depth Found	Remarks
Pittsburgh	Coal		515				
Big Injun			1815				
1st Pay			1912				
2nd Pay			1922				
Total Depth				1940'6"			
TORPEDO RECORD							
		Date Shot	Qts.	Top			
		1896	10				
		1898	30				
		1900	40				
		1903	20	1921			
		1910	20	1922			
		1910	40	1928			

