

Latitude 39° 40'

Longitude 80° 05'

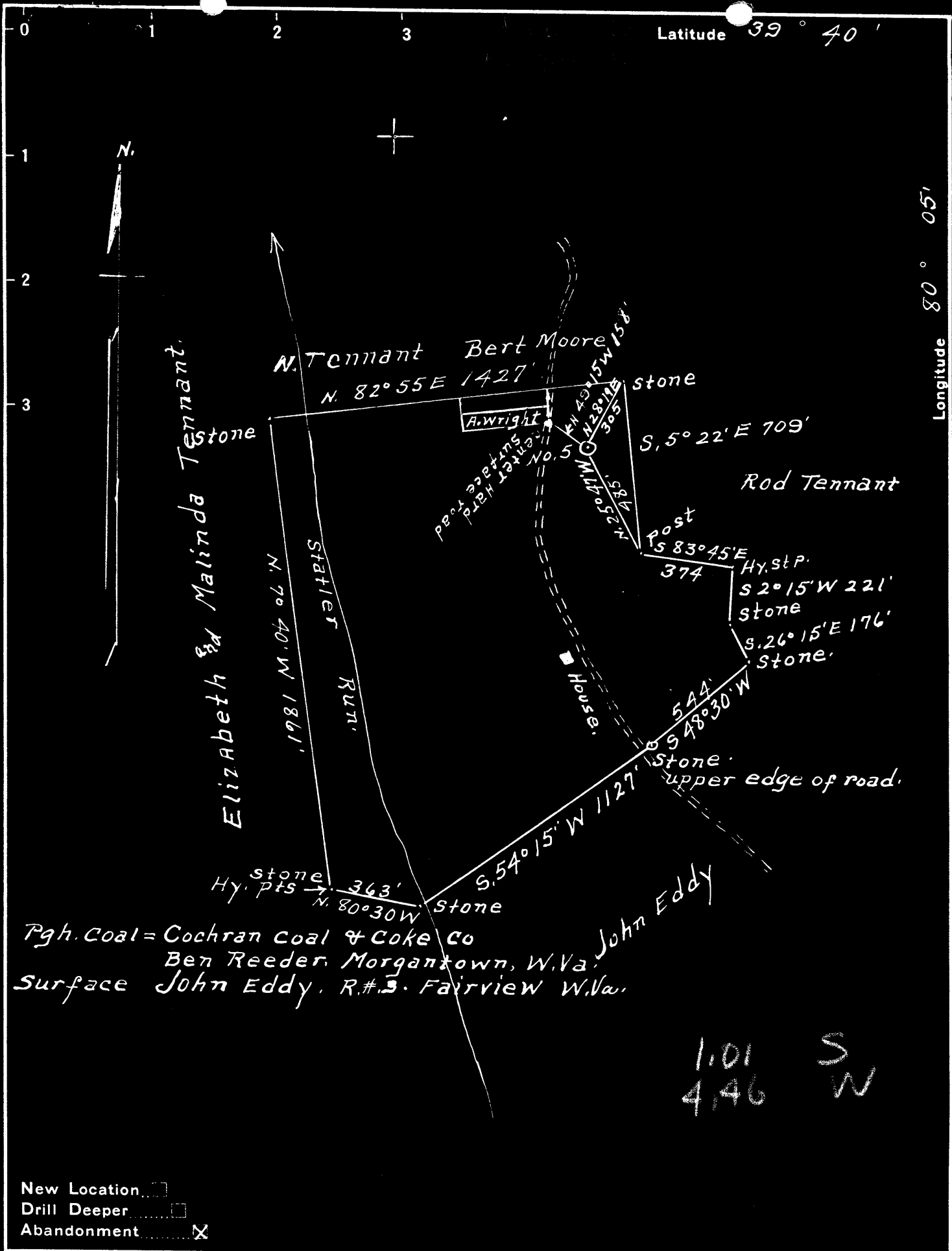

Pgh. Coal = Cochran Coal & Coke Co
 Ben Reeder, Morgantown, W. Va.
 Surface John Eddy, R.#.3. Fairview W. Va.

New Location
 Drill Deeper
 Abandonment

Company A. M. Snider
 Address Hundred, W. Va.
 Farm D. J. Eddy
 Tract 1 Acres 40 - Lease No. 3146
 Well (Farm) No. 5 Serial No. _____
 Elevation (Spirit Level) 1184'
 Quadrangle Blacksville
 County Monongalia District Clay
 Engineer A. L. Headley
 Engineer's Registration No. _____
 File No. _____ Drawing No. _____
 Date 8-31-1948 Scale 1" = 500'

STATE OF WEST VIRGINIA
 DEPARTMENT OF MINES
 OIL AND GAS DIVISION
 CHARLESTON

WELL LOCATION MAP
 FILE NO. MON-428-A

+ Denotes location of well on United States Topographic Maps, scale 1 to 62,500, latitude and longitude lines being represented by border lines as shown.

- Denotes one inch spaces on border line of original tracing.

Latitude

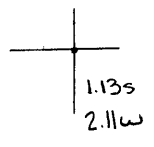

Longitude

Topo Location

7.5' Loc. _____ 15' Loc. _____
 _____ (calc.) _____

Company AM Smider

Farm DJ Eddy #5

15' Quad _____
(sec.)

7.5' Quad Blackside

District Clay

WELL LOCATION PLAT

County Obi **Permit** 30428



STATE OF WEST VIRGINIA
DEPARTMENT OF MINES
OIL AND GAS DIVISION

(Handwritten mark)

WELL RECORD

Permit No. Mon-428-PE
Donn M. Oil & Gas Co.
Company A. M. Snider
Address Hundred, West Virginia
Farm D. J. Eddy Acres 40
Location (waters) Statler Run
Well No. 5 Elev. 1184
District Clay County Monongalia
The surface of tract is owned in fee by _____
Address _____
Mineral rights are owned by Coal- Pittsburgh
Consolidated Coal Co. Osage, W. Va.
Drilling commenced No Record
Drilling completed July 1, 1893
Date Shot See Below From _____ To _____
With _____
Open Flow _____ /10ths Water in _____ Inch
_____ /10ths Merc. in _____ Inch
Volume _____ Cu. Ft.
Rock Pressure _____ lbs. _____ hrs.
Oil _____ bbls., 1st 24 hrs.
Fresh water No Record feet _____ feet
Salt water No Record feet _____ feet

Oil or Gas Well _____ (KIND)

Casing and Tubing	Used in Drilling	Left in Well	Packers
Size			Kind of Packer
16			<u>Parmaco</u>
13			Size of
10	<u>645</u>	<u>Pulled</u>	Depth set <u>1547</u>
8 1/4	<u>850</u>	<u>850</u>	Perf. top
6 3/4	<u>1575</u>	<u>1575</u>	Perf. bottom
5 3/16	<u>1662</u>	<u>1662</u>	Perf. top
3			Perf. bottom
2			
Liners Used			

CASING CEMENTED _____ SIZE _____ No. Ft. _____ Date _____

COAL WAS ENCOUNTERED AT 830 FEET ? INCHES
_____ FEET _____ INCHES FEET _____ INCHES
_____ FEET _____ INCHES FEET _____ INCHES

Formation	Color	Hard or Soft	Top	Bottom	Oil, Gas or Water	Depth Found	Remarks
<u>Pittsburgh Coal</u>			<u>830</u>	<u>?</u>			
<u>Big Injun</u>			<u>1955</u>				
<u>1st Pay</u>			<u>2035</u>				
<u>2nd Pay</u>			<u>2041</u>				
<u>Total Depth</u>				<u>2062</u>			
TORPEDO RECORD							
	<u>Date</u>		<u>Qts</u>	<u>Top</u>			
	<u>8-10-1895</u>		<u>16</u>				
	<u>7-27-1901-</u>		<u>20</u>				
	<u>5-15-1908</u>		<u>30</u>	<u>2035</u>			

