

Latitude 30° 40'

Longitude 80° 15'

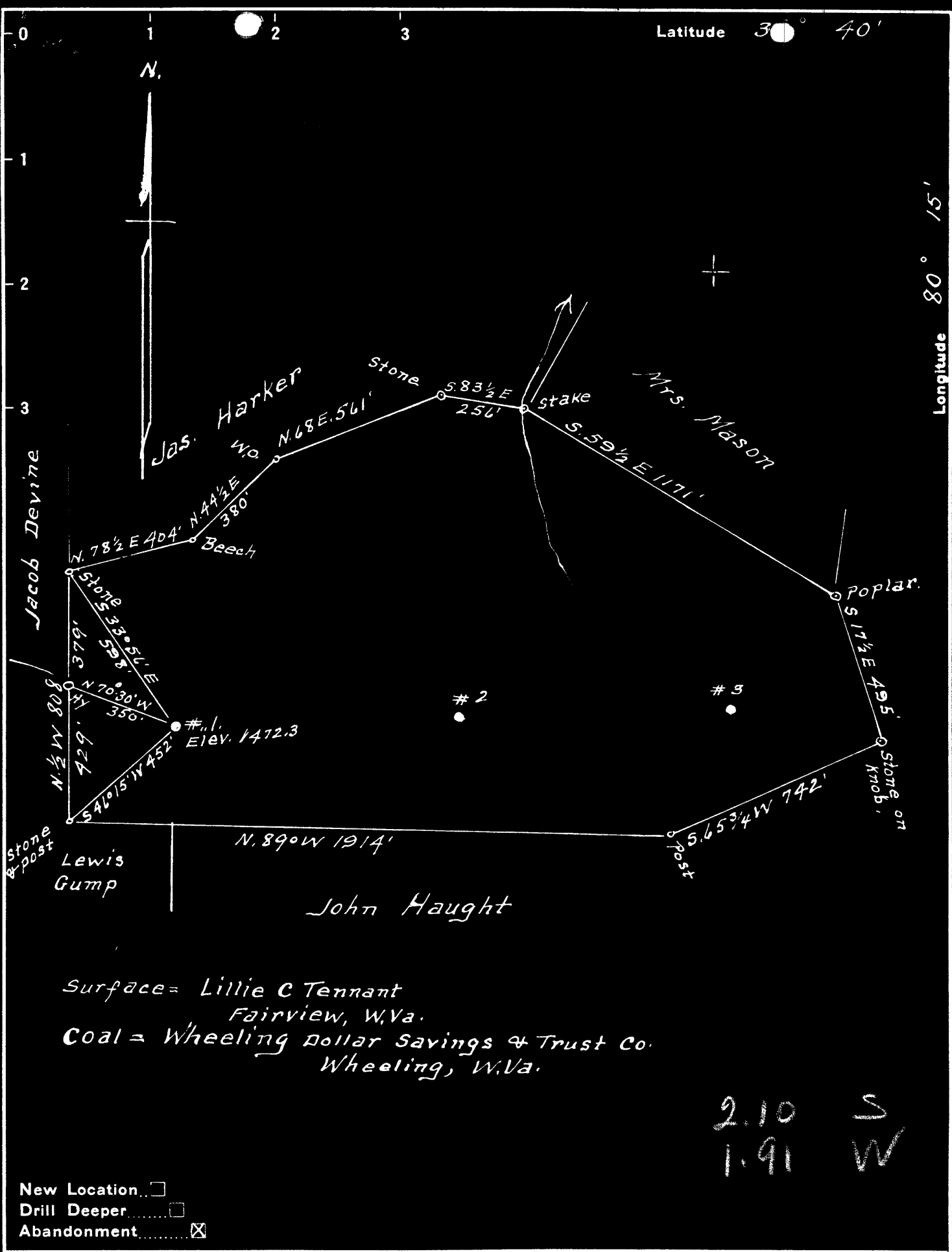

Surface = Lillie C Tennant
 Fairview, W.Va.
 Coal = Wheeling Dollar Savings & Trust Co.
 Wheeling, W.Va.

2.10 S
 1.91 W

New Location
 Drill Deeper
 Abandonment

Company A. M. Snider
 Address Hundred, W.Va.
 Farm Hamilton Gump
 Tract 1 Acres 65 Lease No. 12912
 Well (Farm) No. 1 Serial No. _____
 Elevation (Spirit Level) 1472.3
 Quadrangle Mannington
 County Monongalia District Battelle
 Engineer A. L. Headley
 Engineer's Registration No. 2021
 File No. _____ Drawing No. _____
 Date 11-20-1948 Scale 1" = 400'

STATE OF WEST VIRGINIA
 DEPARTMENT OF MINES
 OIL AND GAS DIVISION
 CHARLESTON

WELL LOCATION MAP
 FILE NO. MON-448-A

+ Denotes location of well on United States Topographic Maps, scale 1 to 62,500, latitude and longitude lines being represented by border lines as shown.
 - Denotes one inch spaces on border line of original tracing.

"IMPERIAL" TRACING CLOTH
 K & E CO., N. Y.

HAMILTON GUMP NO. 1 WELL.

Battelle District, Monongalia County, W. Va.

By A. H. Snider, Fred Finch, Salem, W. Va.

Abandoned under permit Mon-.....-A?

On 65 acres.

Elevation, 1472.3' L.

Surface owned by Lillie C. Tennant, Fairview, W. Va., and coal by Wheeling Dollar Savings & Trust Co., Wheeling, W. Va.

Drilling deeper completed March 31, 1905.

Originally drilled in 1901 (first shot). (?)

Shot with 20 qts. in 1901; shot in 1909, with 40 qts., top, 3431';

shot in 1911, with 6 qts., top, 3431'; shot in 1941, with 10 qts., top, 3430'.

10" casing, 1185'; 8" , 1665'; 6" , 2150'; 5" , 2580'; 4"x4" liner, 289'.

Coal was encountered at 1175'.

Oil well. Record to Dept. of Mines stamped Jan. 3, 1949.

Record to DCT from Mrs. Griffith March 17, 1949. Old File No. 486.

	Top.	Bottom.
Pittsburgh Coal	1175 -
Big Injun Sand	2483 -	2690
Fifty-foot Sand (first pay, 3391'; second pay, 3408')	3100 -
Total depth		3408
DRILLED DEEPER:		
Commenced drilling deeper		3408
Fourth Sand (first pay, 3432')	3432 -
Total depth		3452



STATE OF WEST VIRGINIA
DEPARTMENT OF MINES
OIL AND GAS DIVISION

486

Permit No. 486-148-A

WELL RECORD

Oil or Gas Well X (KIND)

Company A. M. Snider
Address Fred Finch- Salem, W.Va.
Farm Hamilton Gump Acres 65
Location (waters) _____
Well No. 1 Elev. 1472.3
District Battelle County Monongalia
The surface of tract is owned in fee by Lillie G. Tennant
Fairview Address W.Va.
Mineral rights are owned by Coal-Wheeling Dollar
Savings & Trust Co address Wheeling, W.Va.
Drilling commenced No Record
Drilling completed 3-31-05 (D.D.)
Date Shot _____ From _____ To _____
With _____
Open Flow _____ /10ths Water in _____ Inch
_____ /10ths Merc. in _____ Inch
Volume _____ Cu. Ft.
Rock Pressure _____ lbs. _____ hrs.
Oil _____ bbls., 1st 24 hrs.
Fresh water _____ feet _____ feet
Salt water _____ feet _____ feet

Casing and Tubing	Used in Drilling	Left in Well	Packers
Size			
16			Kind of Packer
13			
10	1185	1185	Size of
8 1/4	1665	1665	
6 5/8	2150	2150	Depth set
5 3/16	2580	2580	
3			Perf. top
2			Perf. bottom
Liners Used			Perf. top
<u>4 1/2 x 4 1/2"</u>	289	289	Perf. bottom

CASING CEMENTED _____ SIZE _____ No. Ft. _____ Dat _____
COAL WAS ENCOUNTERED AT 1175 FEET 7 INCHES
_____ FEET _____ INCHES FEET _____ INCHES
_____ FEET _____ INCHES FEET _____ INCHES

Formation	Color	Hard or Soft	Top	Bottom	Oil, Gas or Water	Depth Found	Remarks
Pittsburgh Coal			1175				
Big Injun			2483	2690			
Fifty Foot Sand			3100				
Total Depth				3408	1st Pay	3391	
Drilled Down to Fourth Sand					2nd Pay	3408	
Comm. D. D.			3408				
Fourth Sand			3432				
Total Depth				3452	1st Pay	3432	

TORPEDO RECORD

1901 20qts.
1909 4qts. Top 3431
1911 6qts. Top 3431
1941 10qts. Top 3430

C



MAR 17 1949