

Latitude 39° 45'

Longitude 80° 15'

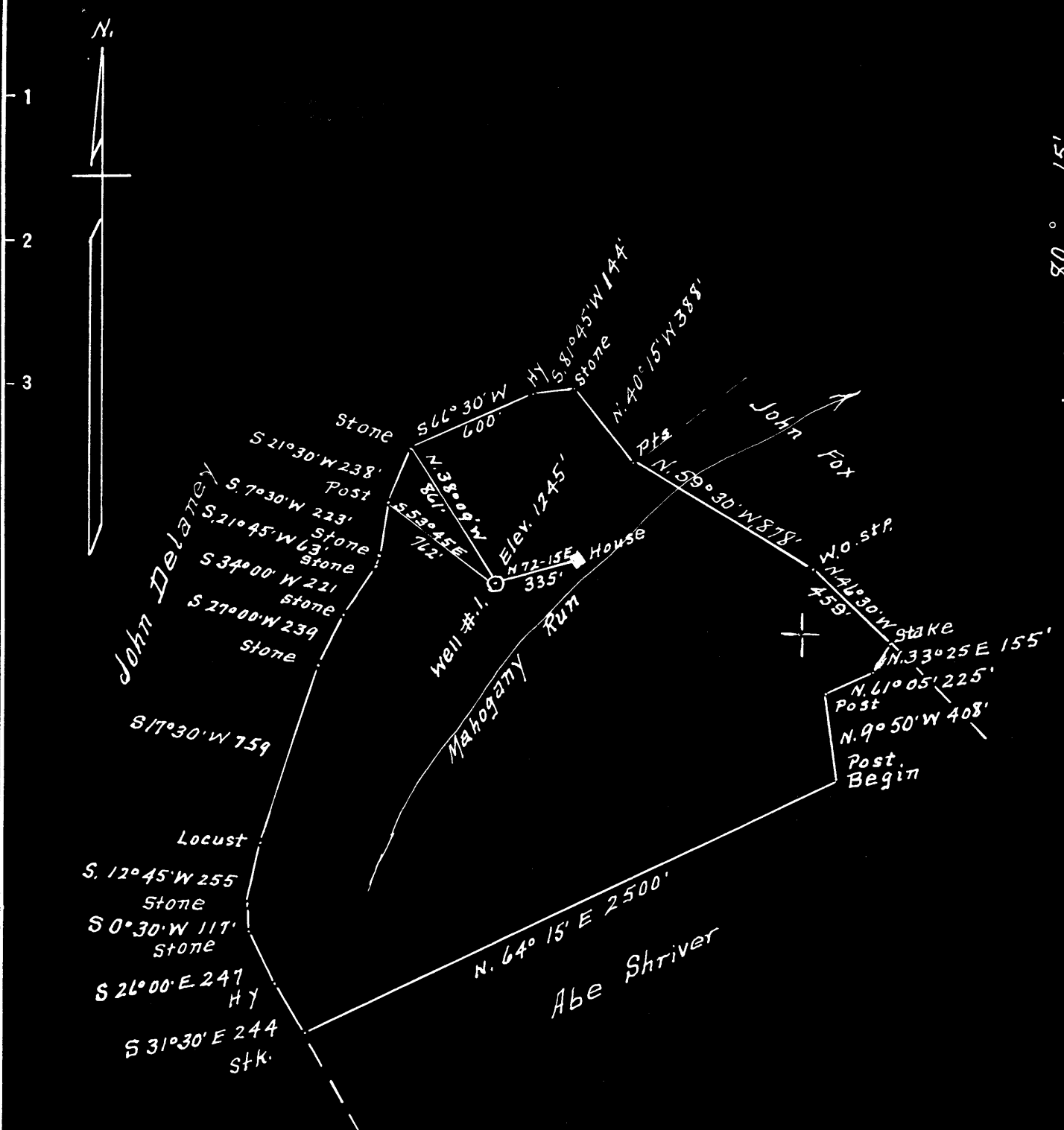

Surface = John Fox, R.#.1. Fairview W. Va.
 Coal = The Wheeling Dollar Savings & Trust Co
 c/o S.D. Brady Jr. Summersville W. Va.

New Location...
 Drill Deeper...
 Abandonment...

S 4.88
 W 1.92

Company E. L. Shelbaer
 Address Brownsville Pa
 Farm Joseph Devine
 Tract 1 Acres 74 Lease No. _____
 Well (Farm) No. 1 Serial No. _____
 Elevation (Spirit Level) 1245'
 Quadrangle Mannington
 County Monongalia District Battelle
 Engineer A. L. Headley
 Engineer's Registration No. 2021
 File No. _____ Drawing No. _____
 Date 11-18-1950 Scale 1" = 600'

STATE OF WEST VIRGINIA
 DEPARTMENT OF MINES
 OIL AND GAS DIVISION
 CHARLESTON

WELL LOCATION MAP
 FILE NO. MON-478-A

+ Denotes location of well on United States Topographic Maps, scale 1 to 62,500, latitude and longitude lines being represented by border lines as shown.
 - Denotes one inch spaces on border line of original tracing.

JOSEPH IRVINE NO. 1 WELL.

Battelle District, Monongalia County, W. Va.
 By H. L. Shelbass, & A. M. Snider, Waynesburg, Pa.
 Abandoned under permit Non-.....-A1
 On 74 acres, on Mahogany Run.
 Elevation, 1245' L.

Surface owned by John Fox, Fairview, W. Va., and minerals by The
 Wheeling Dollar Savings & Trust Co., Wheeling, W. Va.

Drilling commenced Aug. 7, 1907; completed March 5, 1908.

Shot March 12, 1908, at 2383', with 20 qts.

Salt water at 2324'.

10" casing, 1305'; 8 1/2", 1998'; 6 3/4", 2377'; 5 1/2", 3138'; 2" tubing, 3426';
 all left in.

Coal was encountered at 964-973'.

Gas well. Record to Dept. of Mines stamped Dec. 17, 1950.

Record to RCF from Mrs. Griffith Aug. 17, 1951. Old file No. 542.

	Top.	Bottom.
Pittsburgh Coal	964	- 973
Dunkard Sand	1340	- 1505
Salt Sand (gas, 1900')	1765	- 1960
Big Injun Sand (water and oil, 2324')		
(gas, 2303')	2246	- 2427
50-Foot Sand	2855	- 2914
Gordon Sand	3186	- 3212
Fourth Sand	3219	- 3260
(gas, 3289-3293, 3347')		
Total depth		3566
Filled back to		3401



J41

STATE OF WEST VIRGINIA
DEPARTMENT OF MINES
OIL AND GAS DIVISION

WELL RECORD

Permit No. MON-478-A

Oil or Gas Well (KIND)

Company E. L. Shelbeer
 Address Mr. A. M. Snider, Waynes, Pa.
 Farm Joseph Devine Acres 74
 Location (waters) Mahogany Run
 Well No. 1 Elev. 1245
 District Battelle County Monongalia
 The surface of tract is owned in fee by John Fox
Fairview Address W. Va.
 Mineral rights are owned by The Wheeling Dollar
Savings & Trust Co. Address Wheeling, W. Va.
 Drilling commenced August 7, 1907
 Drilling completed March 5, 1908
 Date Shot 3-12-08 From 2383 To _____
 With 20 Qts.
 Open Flow _____ /10ths Water in _____ Inch
 _____ /10ths Merc. in _____ Inch
 Volume _____ Cu. Ft.
 Rock Pressure _____ lbs. _____ hrs.
 Oil _____ bbls., 1st 24 hrs.
 Fresh water 2324 feet feet
 Salt water _____ feet feet

Casing and Tubing	Used in Drilling	Left in Well	Packers
Size			Kind of Packer
16			
13			
10	1305	1305	Size of
8 1/4	1998	1998	
6 1/2	2377	2377	Depth set
5 3/16	3138	3138	
3			Perf. top
2	3426	3426	Perf. bottom
Liners Used			Perf. top
			Perf. bottom

CASING CEMENTED _____ SIZE _____ No. Ft. _____ Date _____
 COAL WAS ENCOUNTERED AT 964 FEET 108 INCHES
 _____ FEET _____ INCHES FEET _____ INCHES
 _____ FEET _____ INCHES FEET _____ INCHES

Formation	Color	Hard or Soft	Top	Bottom	Oil, Gas or Water	Depth Found	Remarks
Pittsburgh Coal		973	964	973			
Dunkard Sand		60	1340	1505			
Salt Sand		255	1765	1960			
Injun Sand			2246	2427	Gas	1900	
50 Foot Sand			2855	2914	Water	2324	
Gordon Sand			3186	3212	Gas *****	2324	
Fourth Sand			3219	3260	Oil	2324	
Total Depth		3566			Gas	2303	
Filled back to		3401			Gas	3289'-3293'-3347'	

