

LATITUDE 39° 40' 00"

75'

80° 10' 00"

LONGITUDE

7'5 OGIS topo location

7.5' loc	<u>0.585</u>	15' loc	<u>0.585</u>
	<u>0.63W</u>	(calc.)	<u>0.63W</u>

Company \_\_\_\_\_

Farm \_\_\_\_\_

Quad Blacksville (Blksville we)

County Monongahela

District Clay

WELL LOCATION MAP

File No. 061-528A

STATE OF MISSISSIPPI  
DEPARTMENT OF MINES  
WELL RECORD

Well No.	Section	Township	Range	County	Depth	Drilled by	Completed	Producing
1000	10N	10W	10E	10S	100	1000	1000	1000
1001	10N	10W	10E	10S	100	1000	1000	1000
1002	10N	10W	10E	10S	100	1000	1000	1000
1003	10N	10W	10E	10S	100	1000	1000	1000
1004	10N	10W	10E	10S	100	1000	1000	1000
1005	10N	10W	10E	10S	100	1000	1000	1000
1006	10N	10W	10E	10S	100	1000	1000	1000
1007	10N	10W	10E	10S	100	1000	1000	1000
1008	10N	10W	10E	10S	100	1000	1000	1000
1009	10N	10W	10E	10S	100	1000	1000	1000
1010	10N	10W	10E	10S	100	1000	1000	1000



STATE OF MISSISSIPPI  
DEPARTMENT OF MINES  
APPROVIT OF PILING AND FILLING WELL

APPROVIT OF PILING AND FILLING WELL

THIS APPROVIT IS GRANTED TO THE UNDERSIGNED FOR THE PURPOSE OF PILING AND FILLING THE WELL NO. 1000, SECTION 10N, TOWNSHIP 10N, RANGE 10W, COUNTY 10S, MISSISSIPPI.

APPROVIT

APPROVED AND GRANTED BY THE COMMISSIONER OF MINES AND GEOLOGY, MISSISSIPPI, THIS 10th DAY OF APRIL, 1900.

COMMISSIONER OF MINES AND GEOLOGY

APPROVED AND GRANTED BY THE COMMISSIONER OF MINES AND GEOLOGY, MISSISSIPPI, THIS 10th DAY OF APRIL, 1900.

COMMISSIONER OF MINES AND GEOLOGY

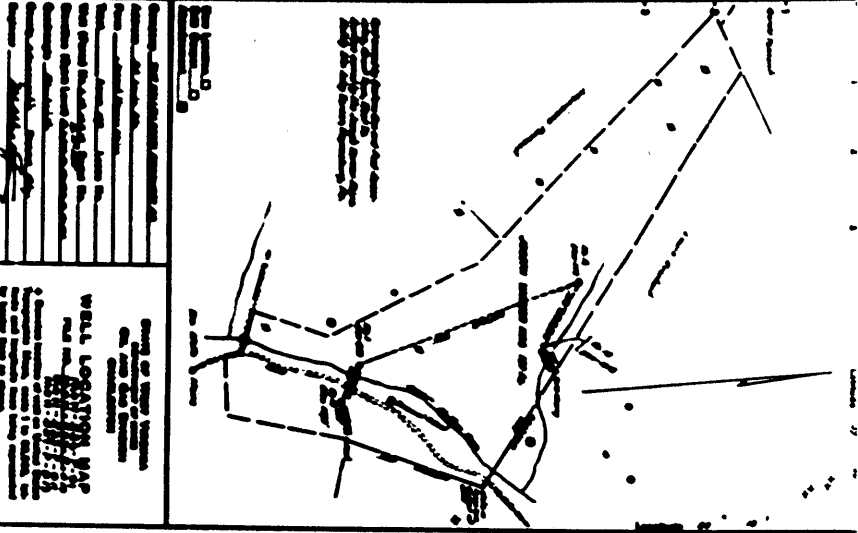
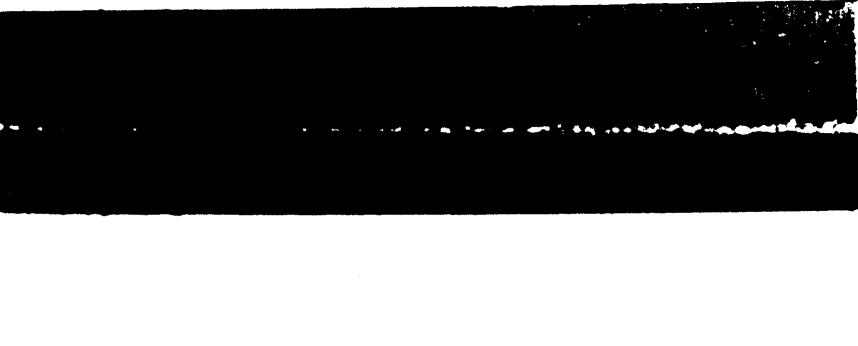

JOSEPH VARNER OILS NO. 12 WELL.

Clay District, Monongalia County, W. Va.  
By Valley Steel Products Co., St. Louis, Mo.  
Abandoned under permit Mon-.....-A?

On 127 acres, on Statler Run.

Elevation, 1114' L.

Drilling completed Sept. 15, 1900.

Shot Sept. 15, 1900, at 1941', 4 times.

8 3/4" casing, 840'; 6" casing, 1575'; 5" casing, 1875'; 2" tubing, 1960'; all left in.

Oil well. Record to Dept. of Mines stamped Oct. 5, 1951.

Record to RCT from Mrs. Griffith Dec. 2, 1952. O.P.No. 589.

	Top.	Bottom.
Pittsburgh Coal	550	- ....
Big Injan Sand (oil)	1942	- ....
Total depth		1963



STATE OF WEST VIRGINIA  
DEPARTMENT OF MINES  
OIL AND GAS DIVISION

534

MOV-528-A

WELL RECORD

Permit No. \_\_\_\_\_

Oil or Gas Well \_\_\_\_\_ (KIND)

Company Valley Steel Products Company  
Address St. Louis, Mo.  
Farm Joseph Varner Mrs. Acres 127  
Location (waters) Statler Run  
Well No. 12 Elev. 1114'  
District Clay County Monongalia  
The surface of tract is owned in fee by \_\_\_\_\_  
Address \_\_\_\_\_  
Mineral rights are owned by \_\_\_\_\_  
Address \_\_\_\_\_

Drilling commenced \_\_\_\_\_  
Drilling completed 9/15/1900  
Date Shot 9/15/1900 From 1941' To 4 times  
With \_\_\_\_\_

Open Flow \_\_\_\_\_ /10ths Water in \_\_\_\_\_ Inch  
\_\_\_\_\_ /10ths Merc. in \_\_\_\_\_ Inch  
Volume \_\_\_\_\_ Cu. Ft.  
Rock Pressure \_\_\_\_\_ lbs. \_\_\_\_\_ hrs.  
Oil \_\_\_\_\_ bbls., 1st 24 hrs.  
Fresh water \_\_\_\_\_ feet \_\_\_\_\_ feet  
Salt water \_\_\_\_\_ feet \_\_\_\_\_ feet

Casing and Tubing	Used in Drilling	Left in Well	Packers
Size			Kind of Packer
16			
13			
10			Size of
8 1/2 - 3/4	840'	840'	Depth set
6 5/8	1575'	1575'	
5 3/16	1875'	1875'	Perf. top
3			Perf. bottom
2	1960'	1960'	Perf. top
Liners Used			Perf. bottom

CASING CEMENTED \_\_\_\_\_ SIZE \_\_\_\_\_ No. Ft. \_\_\_\_\_ Date \_\_\_\_\_  
COAL WAS ENCOUNTERED AT \_\_\_\_\_ FEET \_\_\_\_\_ INCHES  
\_\_\_\_\_ FEET \_\_\_\_\_ INCHES FEET \_\_\_\_\_ INCHES  
\_\_\_\_\_ FEET \_\_\_\_\_ INCHES FEET \_\_\_\_\_ INCHES

Formation	Color	Hard or Soft	Top	Bottom	Oil, Gas or Water	Depth Found	Remarks
Pittsburgh Coal			550				
Big Injun - Oil			1942				
Total Depth				1963			



(Over)  
DEC 2 1952